



YOUR GUIDE FOR SIGNAGE SOLUTIONS



OUR
PROMISE.



Experience the Vista

With Vista System, you get what is expected from a leading international sign manufacturer.

- Availability of service through thousands of sign professionals worldwide.
- A modern, contemporary clean look.
- Simple to use and easy to update by yourself.
- Maximizing modularity with a wide range of sizes.
- Providing a comprehensive solution with an unrivaled range of applications that covers the entire project for a competitive price.
- High quality, 100% guaranteed product.

The U&I Method:

We hope you will enjoy our new guidebook, and find it useful and convenient.

As you may have noticed, we often mention in our literature that we operate according to the U&I business method. The U&I method was developed by us with a specific goal and is our promise to the market.

We strive to continually provide an "Unbelievable & Incredible" experience to our customers with everything we do.

Sounds overstated? Well, we mean it! We realize that our customers expect their service to improve and not decline. We also understand that's exactly what gets us excited about being in business in the first place: The challenge of discovering just how far we can go to impress you, to excite and surprise you and to improve your well being as a result of doing business with us. Focusing on this goal requires our team to constantly work hard on improving, creating and generating new ideas as to how we can improve your well being. This type of focus and purpose generates a positive atmosphere amongst our company and makes it a great place to be in.

We invite you to join our excitement!



**U&I
START
HERE.**



Table of Content



Curved Modular Way-Finding System

About Vista System.....	7
Wall Signs.....	10
Projecting Signs.....	19
Directories.....	24
Table Stands.....	32
Double Sided Pylons.....	38
Suspended Signs.....	41
Double Sided Post Signs.....	45
Triangular Post Signs.....	47
Triangular Pylons.....	49
Custom Products.....	52



Frameless at its best

About Vista Sharp.....	53
Wall Frames-4 extrusions.....	56
Wall Frames-with end caps.....	76
Directories.....	80
Suspended Signs.....	82
Flag Signs.....	90
Double Sided Pylon.....	93
Table Stands.....	95

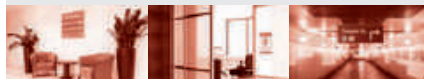

Illuminated Vista Signs

About Vista Light.....	101
VL Wall Signs.....	104
VL Projecting Signs.....	107
VL Suspended Signs.....	109
VL Post Signs.....	111
VL Pylons.....	113
Flat Light Box Signs.....	117



Flat Modular Way-Finding system

About Vista Square.....	121
Wall Frames Portrait.....	124
Wall Frames Landscape.....	142
Directories.....	152
Suspended Signs.....	160
Flag Signs.....	172
Corner Signs.....	176
Table Signs.....	184
Measurement Table.....	188



Big Sized Sign System

About Vista Expand.....	189
Wall Frames Portrait.....	192
Wall Frames Landscape.....	195
Double Sided Pylons.....	199
Post & Panel Portrait.....	203
Post & Panel Landscape.....	207
Measurement Table.....	210



Innovative Brochure Holder

About Vista BH.....	211
Countertop.....	214
Wall Mounted.....	216
Post Stands.....	218
Pylons.....	220
Vista BH Unique Views.....	222



Fresh Curved Way-Finding System

About Vista NOVA.....	223
Wall Frames.....	226
Projecting Signs.....	232
Directories.....	234
Table Stands.....	238
Suspended Signs.....	241
Measurement Table.....	246



Simple Communication

About Vista Slider.....	247
-------------------------	-----

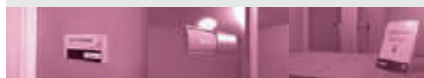

Just name it

About Vista Badge.....	251
------------------------	-----



Sign for specific business segments

About Vista Lines.....	254
------------------------	-----



Sample & Display Kits.....	258
Contact Details.....	258

We are green!



In 2007, our design team began reviewing and redesigned most of our system to make sure it is as green as possible. The outcome is an eco-friendly signage solution that minimizes waste and allows for efficient recycling!

Vista System has been inspected & certified by Green Business Partnership, is a member of USGBC, and is an active member and education sponsor of SEG - the Society for Environmental Graphic Design.

Longevity

When redesigning the Vista System, we placed longevity as our key concern. We concentrated on achieving sustainability via general material selection, the fabrication process, and final disposition. Successful modular systems are based on the ability to change elements of the sign while maintaining the system over a long period of time.

Materials

We have chosen aluminum extrusions as the basis of our system accompanied by attachment components made from aluminum and steel, which are all protected against corrosion to promote longevity. We choose to supply our plastic parts from materials such as polycarbonate for outstanding durability and resistance to vandalism.

Insert System

The frame or sign holder system allows for easy updating of the insert without the need to replace the whole sign.

Design

Designing a product that can be described over time, as

having a "contemporary look" is as important as the length of time the products can physically withstand the elements.

Air & Environment Quality

We have chosen to use mechanical fasteners instead of harmful out-gassing adhesives. We have invested in redesigning our system to eliminate the use of adhesives for connecting components completely!

Resource and Waste Management

The Vista System is based on modular components that are easy to separate into individual elements that can be taken apart and reused or sent for recycling. We have challenged our designers to come up with solutions that are both pleasing to the eye and fully recyclable.

We reuse packing materials as much as possible, recycle the materials that are not reusable and finally, introduced recyclable, lightweight cardboard-based pallets, which have replaced the majority of wooden pallets used thus far.

Energy Efficiency

We have recently redesigned all of our extrusions to reduce their weight to the minimum necessary without jeopardizing the integrity of the product. This reduction in material reduces the use of energy used in the manufacturing process, transportation and the eventual aluminum recycling process. Vista System, being a frame-based system, allows for the use of many types of substrates. This gives great flexibility to choose the most energy efficient substrate materials available now and in the future.



Vista System Frames Support ADA



All Vista System frames support ADA (Braille) technology inserts.

The modular structure of the Vista product lines, enable rapid design, installation, and maintenance of Braille technology inserts.

Just pick your product line:



Advantages

- Fully compliant with ADA standards.
- Uniform design with integrated ADA.
- Can be printed in a variety of sizes and designs.
- Fast and easy installation saves you time.
- A comprehensive solution at a competitive price.
- Easily upgrade existing signage to meet ADA compliancy requirements.

Are you interested in getting your Vista frames including ADA inserts ?
Ask your sales representative now!



WE CREATE SIGN SCHEDULES



Vspec was created in order to make life for you, the sign professional, much easier when you approach any project. This is the ultimate tool to help you pitch to decision makers and get an edge over your competitors.

OUR EXPERTISE

- **BLUE PRINT ANALYSIS**
Send us the project's blue print and we'll analyze it ourselves.
- **LOCATION PLAN**
All signs in the project will be mapped and located on the blue print.
- **QUANTITY TABLE**
Includes a list of sign types, quantities and prices.
- **SIGNAGE SPECIFICATION**
Let us specify the signage needs for your project.
- **PRESENTATION**
The result is a professional and impressive printed presentation.
- **GRAPHIC DESIGN**
Our designers will create a specific graphic design line for the signs in your project.

The result:

An impressive sign schedule with the highest level of design. This will include a table of quantities, sign locations and map with graphics showing your specific text and color schemes!





We do it your Way-Finding



Curved Modular Way-Finding System

- Comprehensive solution
- A wide range of sizes
- Handles all graphic applications
- Easy to adopt
- Environmentally friendly

Vista System is a world leading curved way-finding system that offers comprehensive solutions for every project: suspended signs, flag signs, directories, double sided pylons, triangular pylons, post signs, table stands, and many more. No other curved system can offer such a comprehensive solution.

The system is designed to handle most applications and materials used in the sign industry (printed-paper, engraved, embossed, screen-printed substrates, photo-metal, photo-polymer, vinyl graphics, tactile, and more). The materials used include polymers and metals of all types, plastics, paper, etc. Any material with flexibility and the correct thickness may be used as an insert with Vista System frames.



Vista System is the only system featuring more than 80 different extrusions, creating unlimited widths and shapes. This wide choice of sizes and shapes allows the customer to stick to one sign system throughout a project, and to find solutions to almost any kind of sign required.

Signs sized 16-400 mm have a complete vista profile.

Signs from 420 mm wide and up use the VBS profile which makes them lighter, greener and more cost effective, while still providing a solid frame.

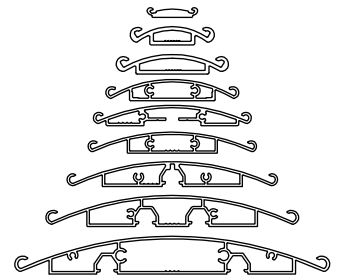

Gripper Extrusion:

The VBS side channel has an inner track into which a special plastic profile, that is designed to grip and hold the insert in place, is inserted. This greatly improves the hold of the insert to the sign itself.



Standard finishes for vista profiles are silver and black anodized. Custom sizes and finishes are available upon request.

End caps:

Vista System offers both plastic and metal end caps. The end caps are available with screws for maximum security to avoid vandalism. Plastic caps are made of a custom formulated polymer of unique flexibility and resilience that can be painted. The metal end caps are made of aluminum with silver or black anodized finishes and include stainless steel screws.



Screw bosses for structural purposes:

Vista System offers a revolutionary solution for attaching and installing signs with no need for the welding and/or building of metal construction for support. A system of massive channels (screw bosses) for screws are inside the extrusion itself, enabling the construction of an enormous selection of elements within minutes and without any welding or special tools.



Separation strips:

Vista System offers an integrated system which allows a sign to be divided into separate changeable slats within one sign.

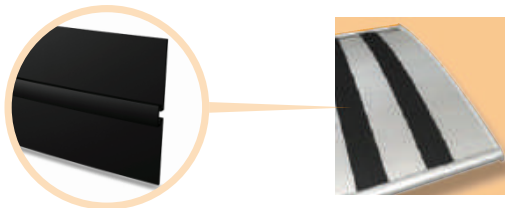

Vista System signs are very easy to update. Just pull out the clear cover, change the graphics and place the clear cover back!



Vista System frames can accept ADA technology inserts. We supply ADA inserts, ask your Vista rep. about it!

Vista System – a complete solution for the entire project!



Vista sign sample case

This elegant suitcase comes with 8 signs from various Vista System product to truly help customers make up their minds on the spot, by showing them exactly how their purchase will look like.



Vista Display Sign kit

An eye-catching Display Panel, featuring a wide selection of signs from Vista System product. In a high quality, visual elegance combined with technical simplicity of Vista Signs



Use Vista System kits to
PROMOTE YOUR BUSINESS.

Believe us, it will be worth it.



Call us now!

For local contact details see last page

Vista system Wall Signs

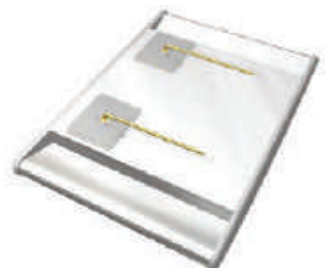

Wall Signs

Create wall-mounted signs with the Vista frame extrusions using any flat, flexible substrate to produce a curved-face sign.

V100

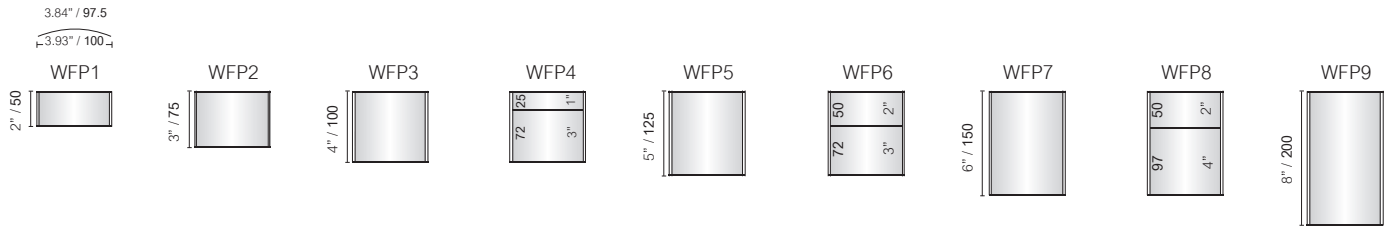

VA6 (105)

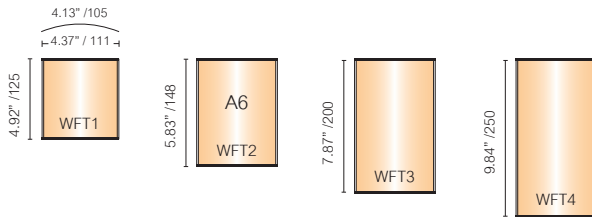

V120

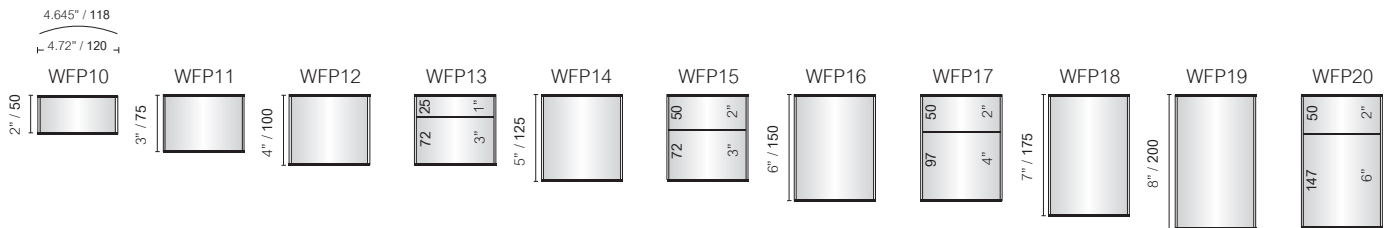

V150

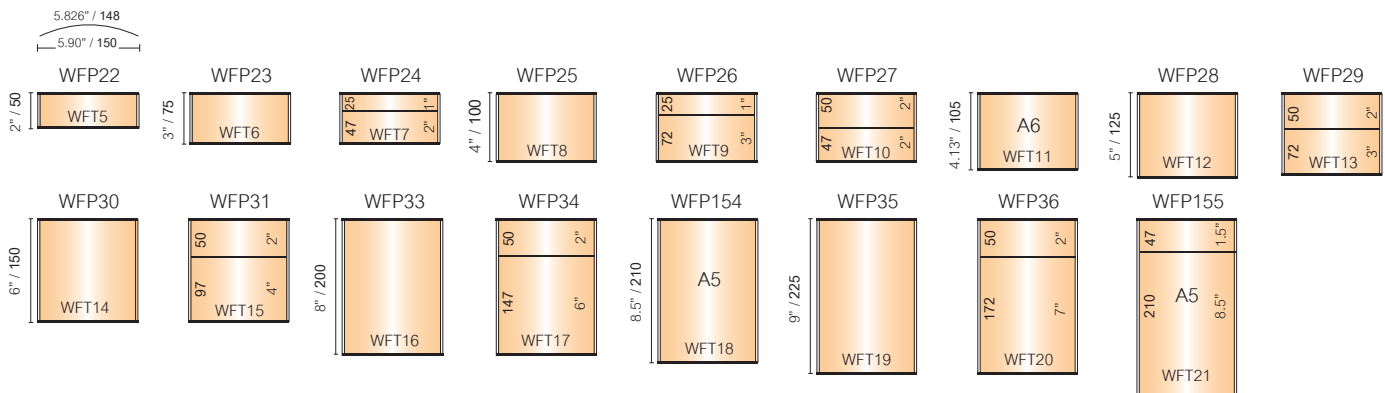

V200

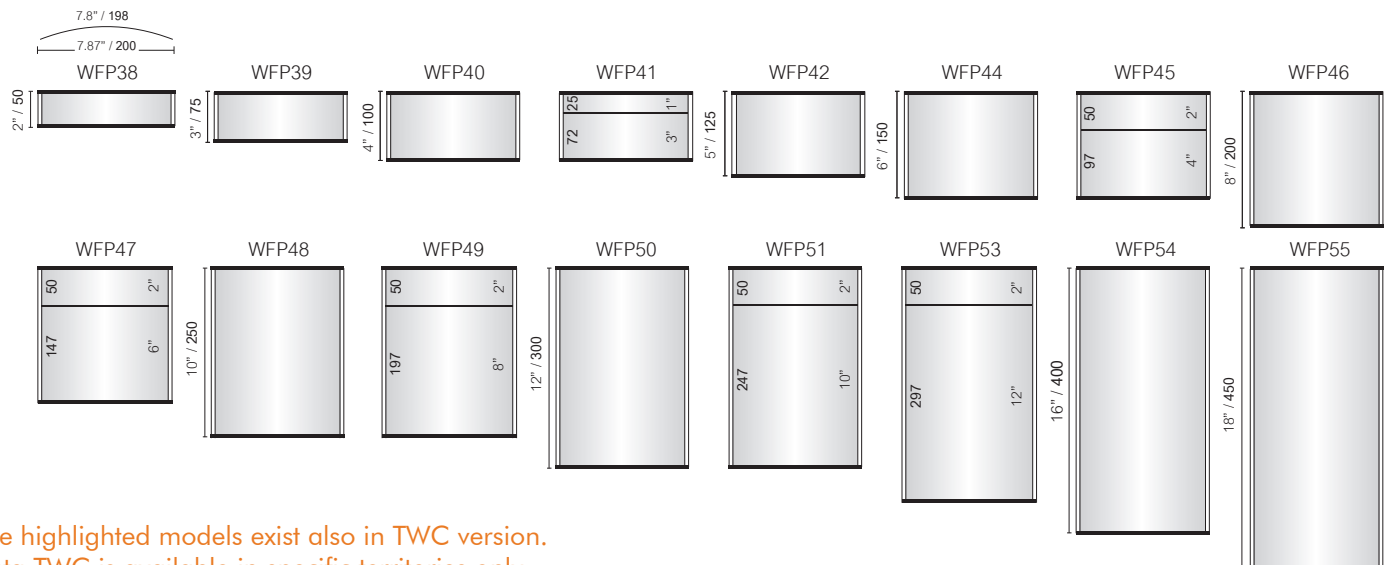

VA4 (210)

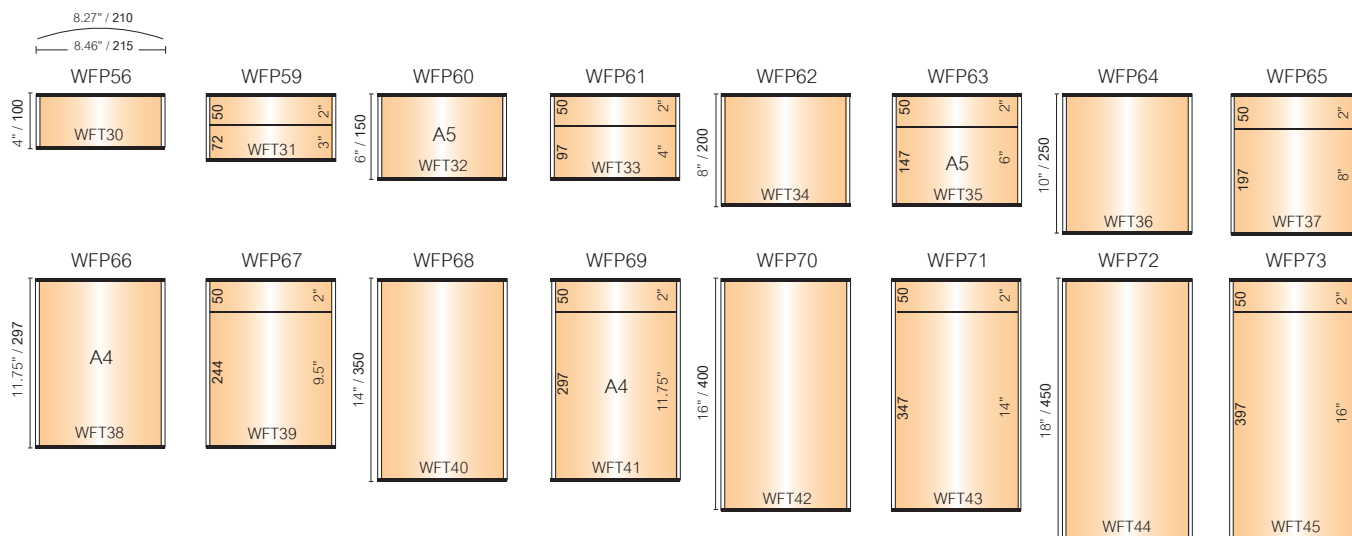

VLetter (216)

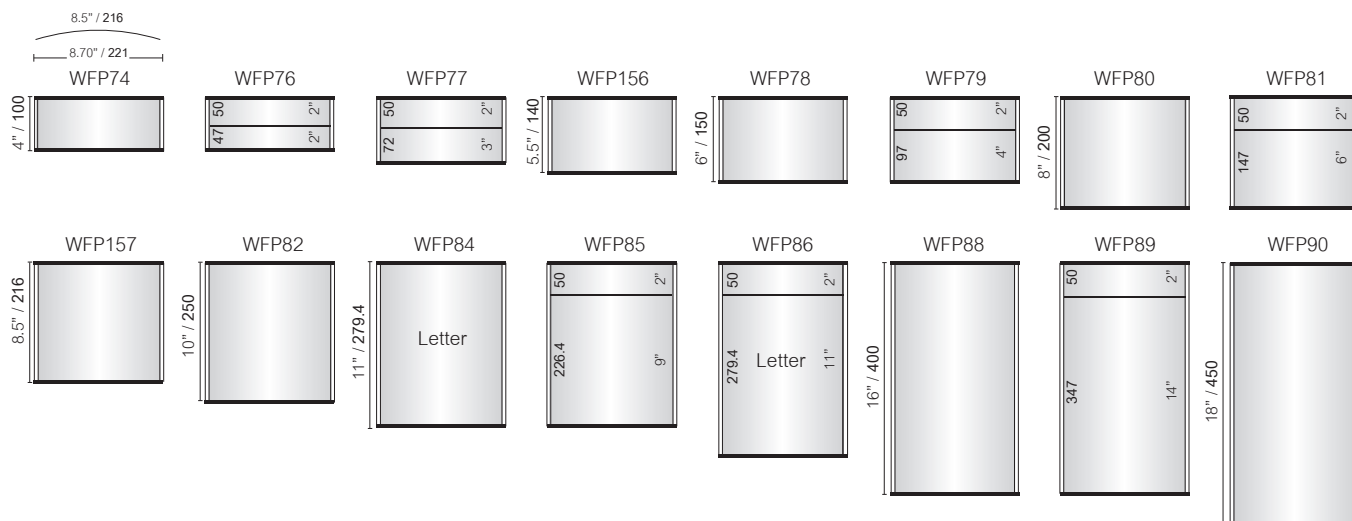

V11 (279)

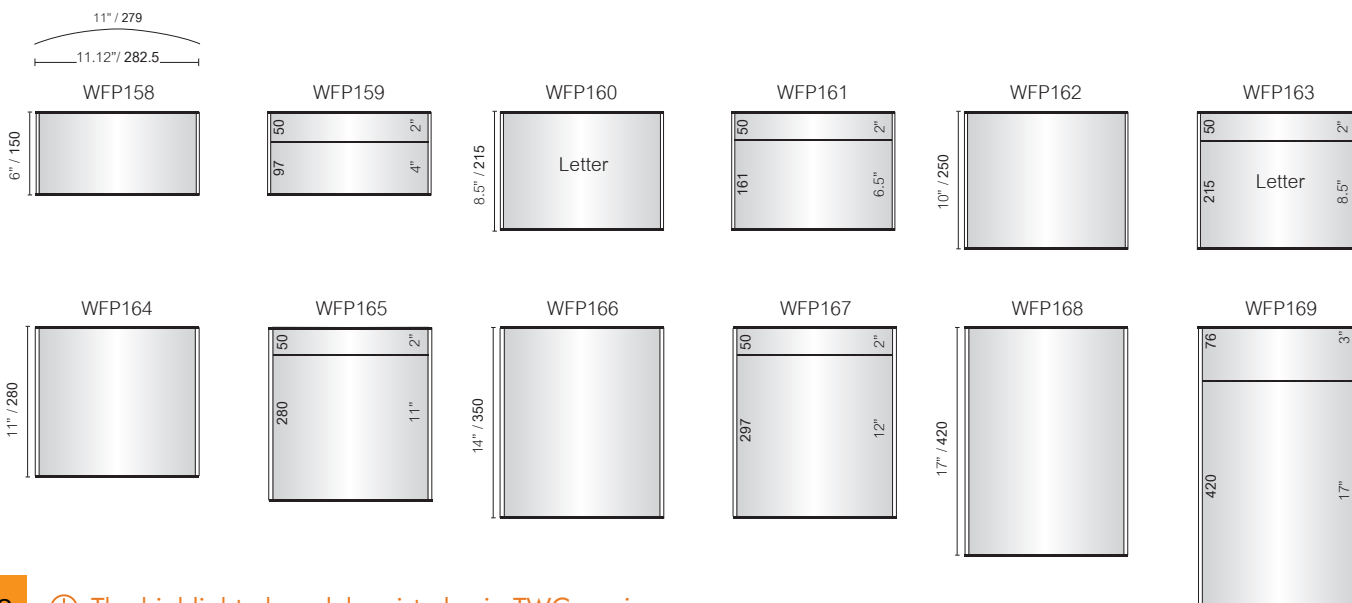

V300 (A3)

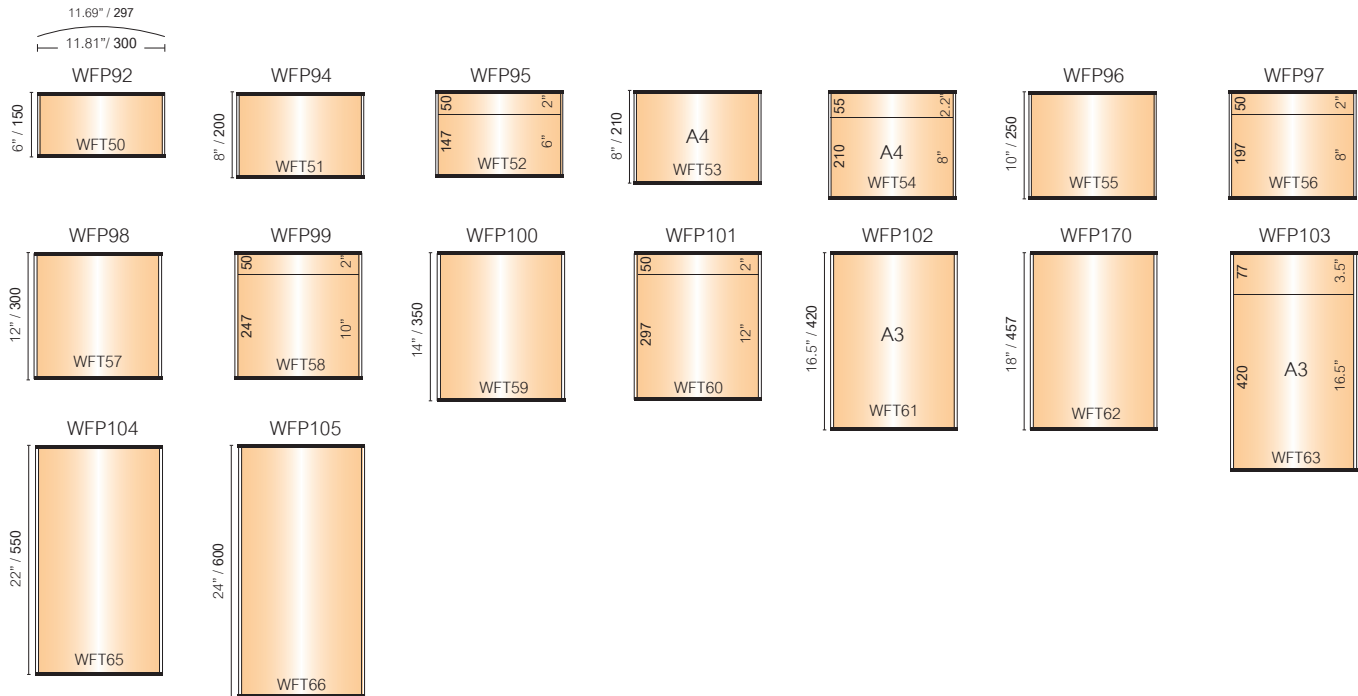

V14 (355)

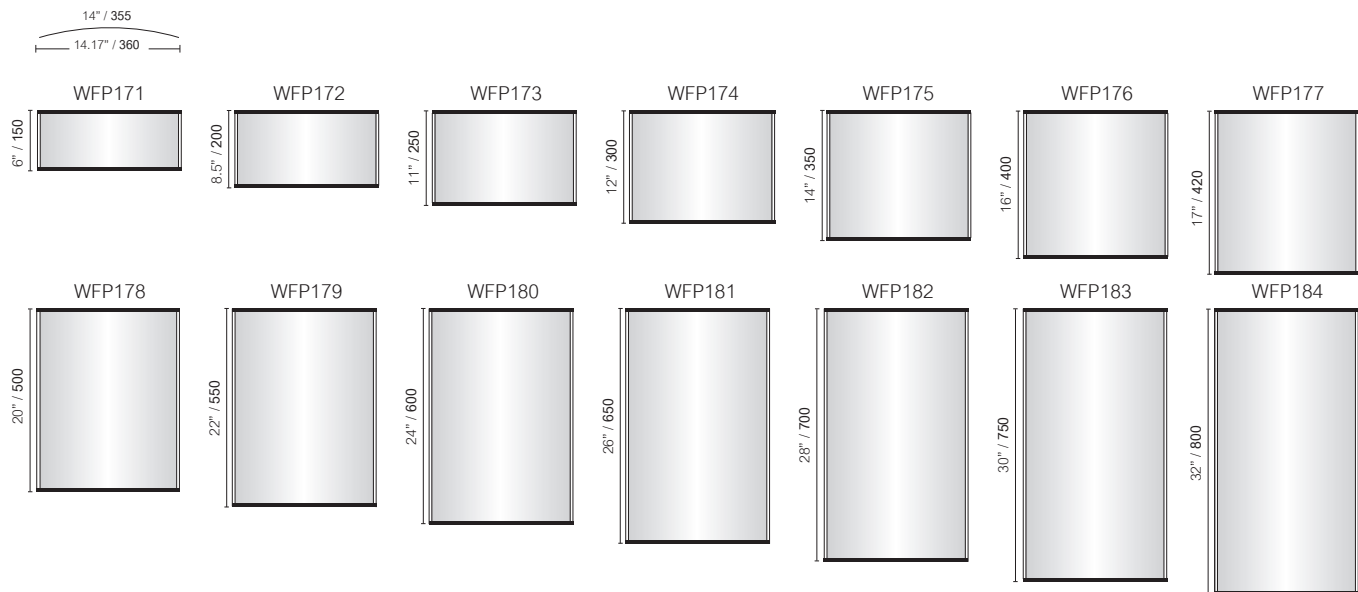

V400

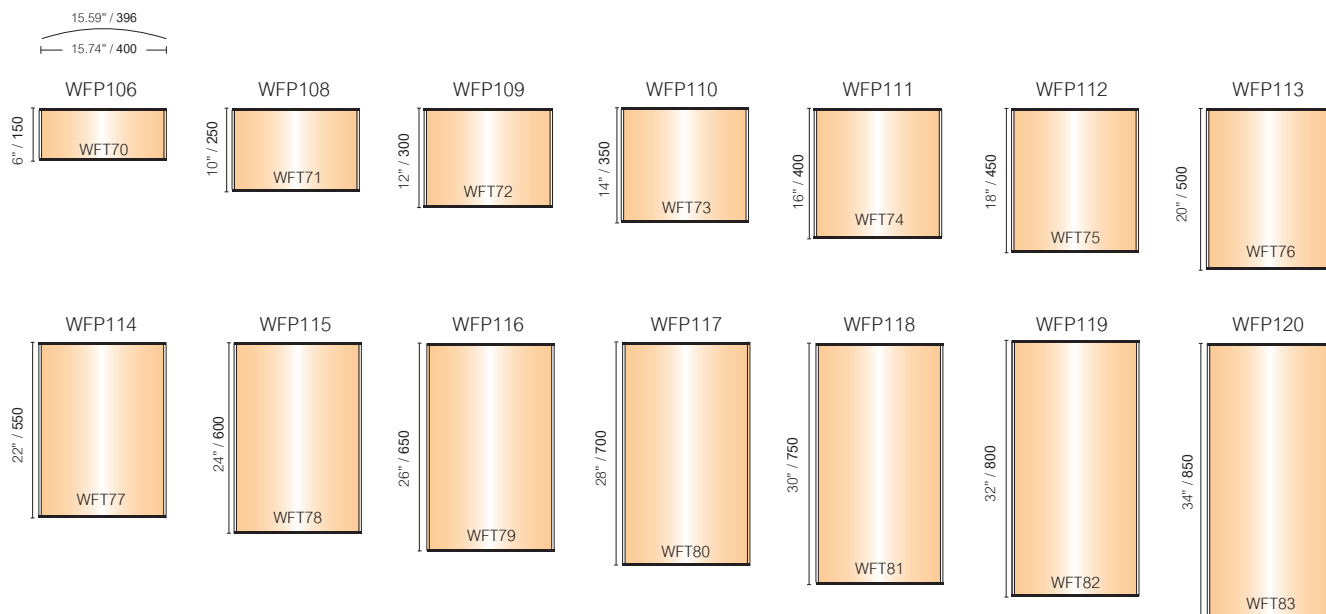

V420

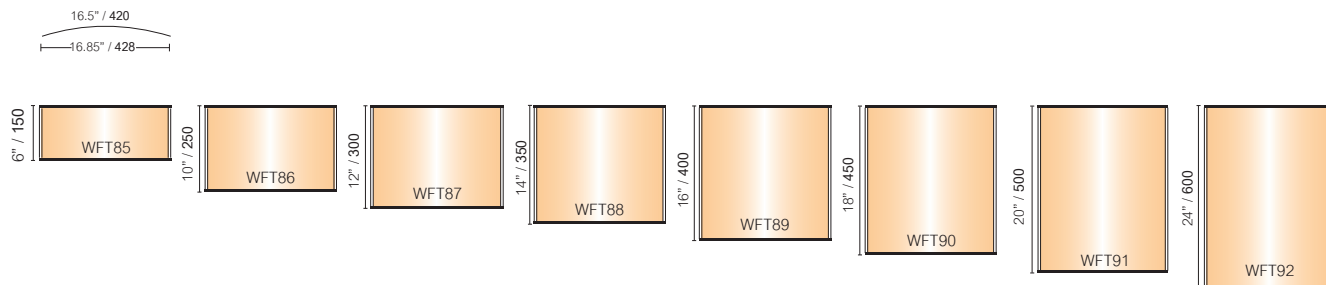

V17 (432)

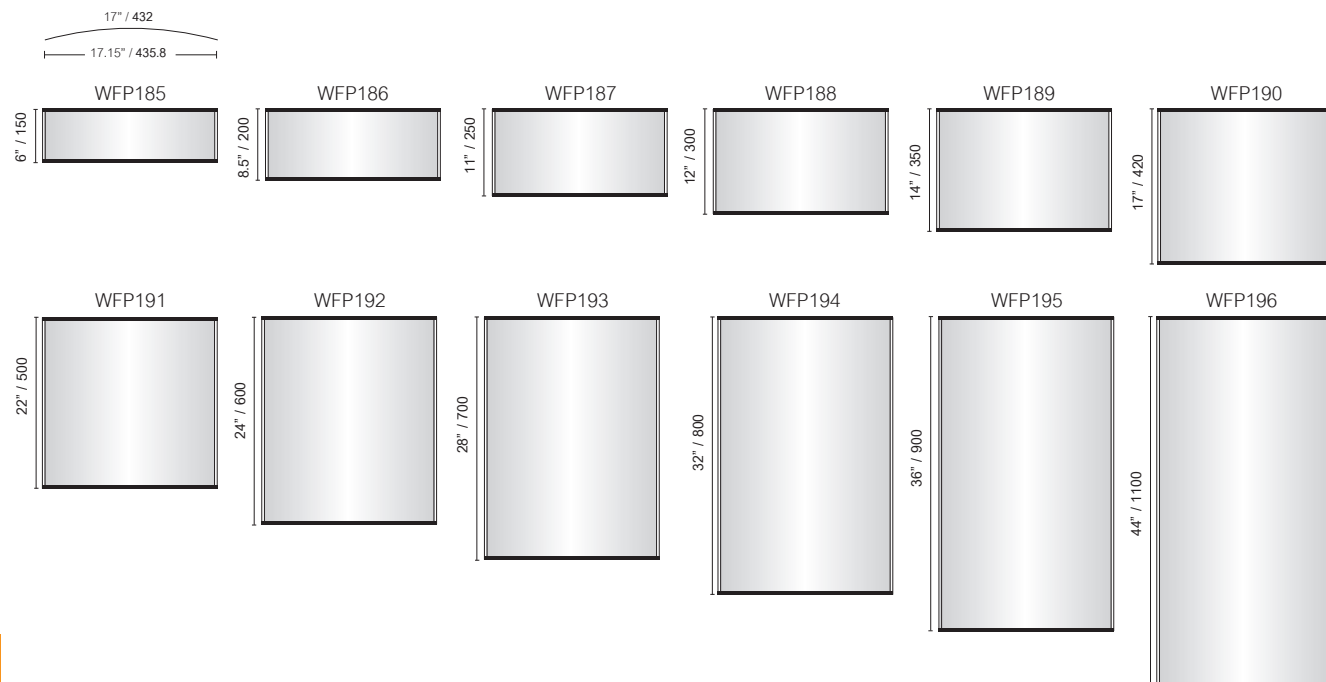

V500

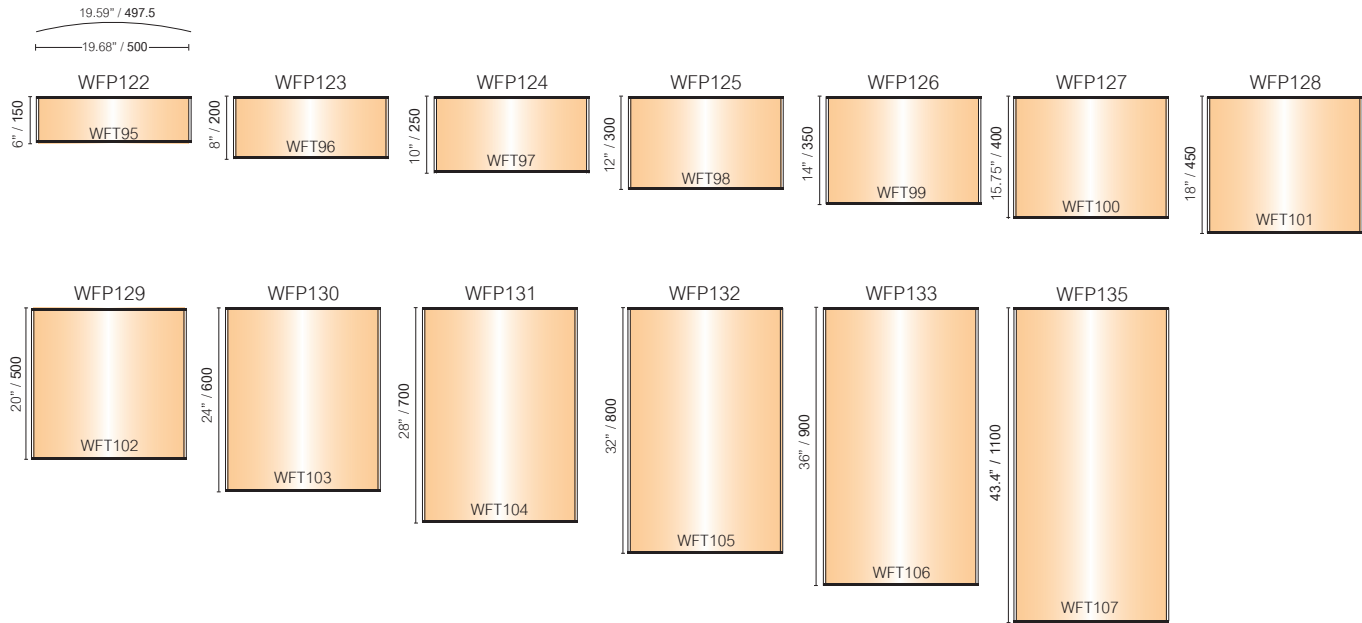

V22 (559)

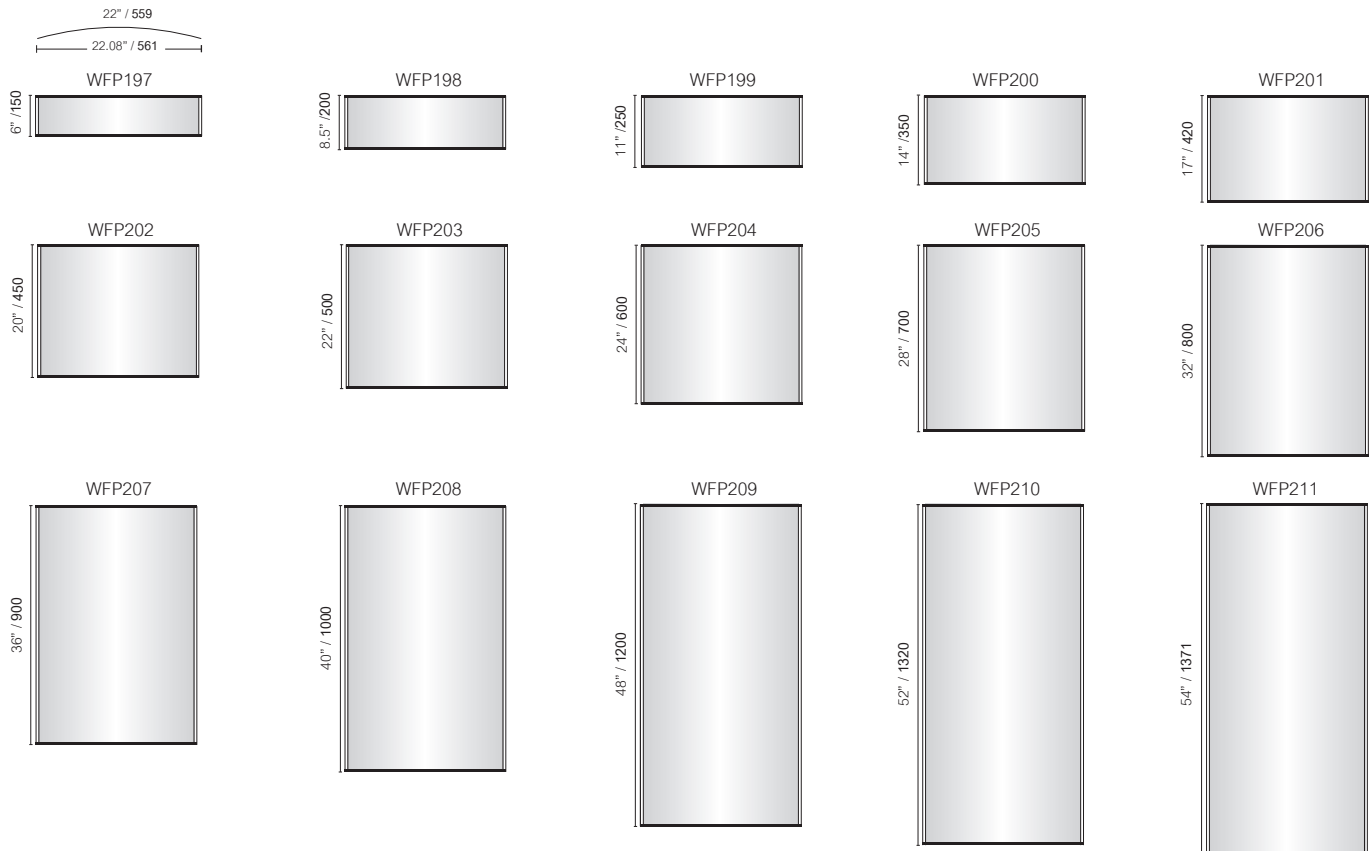

⚠ Available measurements - up to V1200

⚠ The highlighted models exist also in TWC version.
Vista TWC is available in specific territories only.

V600

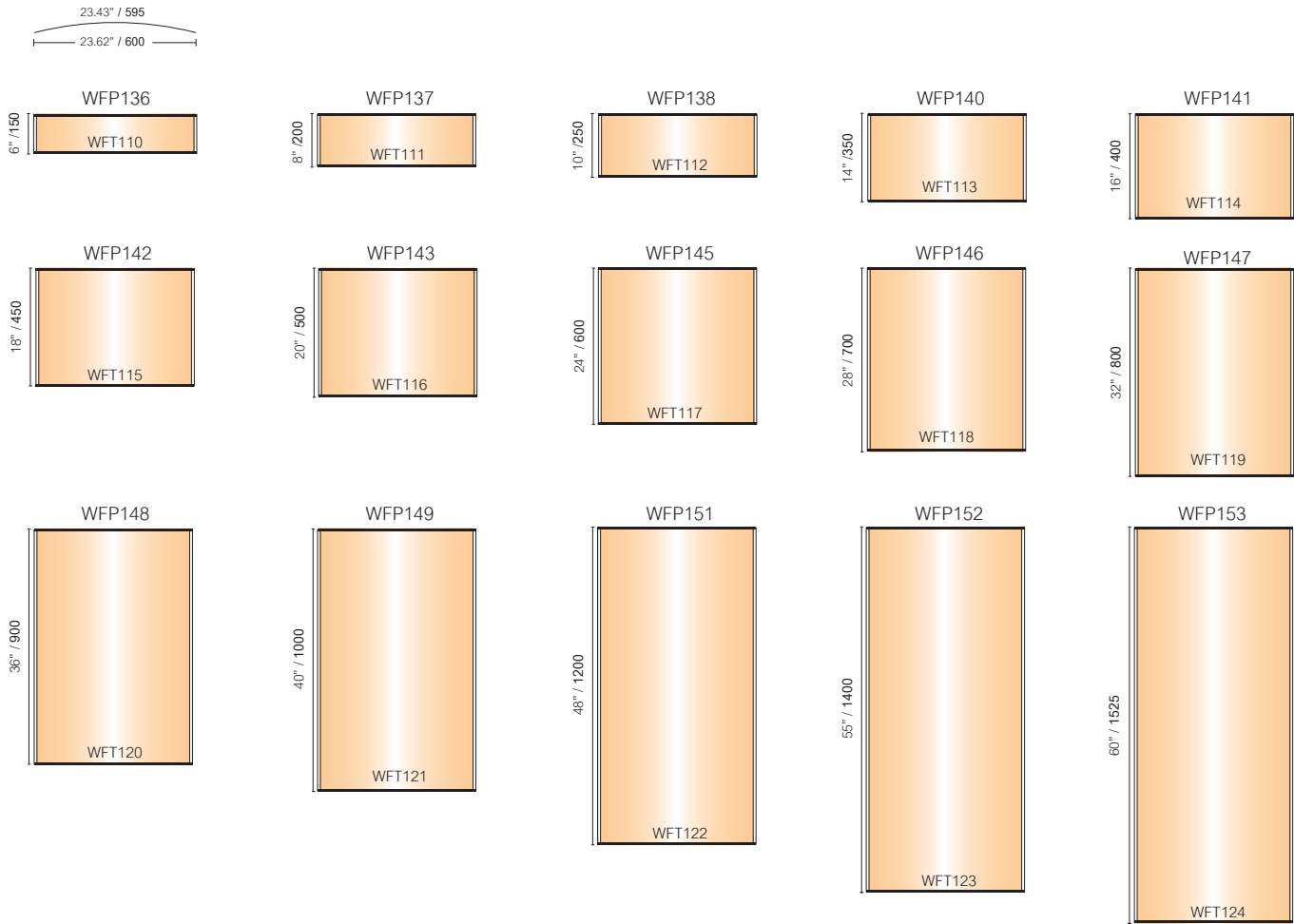

1.5" / 40	2" / 60	3" / 80	4" / 100	5" / 120	6" / 150	7" / 180	8.5" / 210	0.63" / 15.8 0.71" / 18	V16
WFL61	WFL62	WFL63	WFL64	WFL65	WFL66	WFL67	WFL68		
3" / 80	4" / 100	5" / 120	6" / 150	8.5" / 200	10" / 250	11" / 279.4	12" / 300	1.41" / 36 1.57" / 40	V40
WFL69	WFL70	WFL71	WFL72	WFL73	WFL74	WFL75	WFL76		
4" / 100	6" / 150	8" / 200	10" / 250	12" / 300	14" / 350	16" / 400	18" / 450	2.28" / 58 2.36" / 60	V60
WFL1	WFL2	WFL3	WFL4	WFL5	WFL6	WFL7	WFL8		
6" / 150	8" / 200	10" / 250	12" / 300	14" / 350	16" / 400	18" / 450	20" / 500	3.07" / 78 3.14" / 80	V80
WFL10	WFL11	WFL12	WFL13	WFL14	WFL15	WFL16	WFL17		
10" / 250	12" / 300	14" / 350	16" / 400	18" / 450	20" / 500	22" / 550		3.84" / 97.5 3.93" / 100	V100
WFL18	WFL19	WFL20	WFL21	WFL22	WFL23	WFL24			
				5" / 125	6" / 148	8" / 200	10" / 250	4.14" / 105 4.37" / 111	VA6 (105)
				WFT1	WFT2	WFT3	WFT4		
10" / 250	12" / 300	14" / 350	16" / 400	20" / 500	24" / 600			4.65" / 118 4.72" / 120	V120
WFL25	WFL26	WFL27	WFL28	WFL30	WFL31				

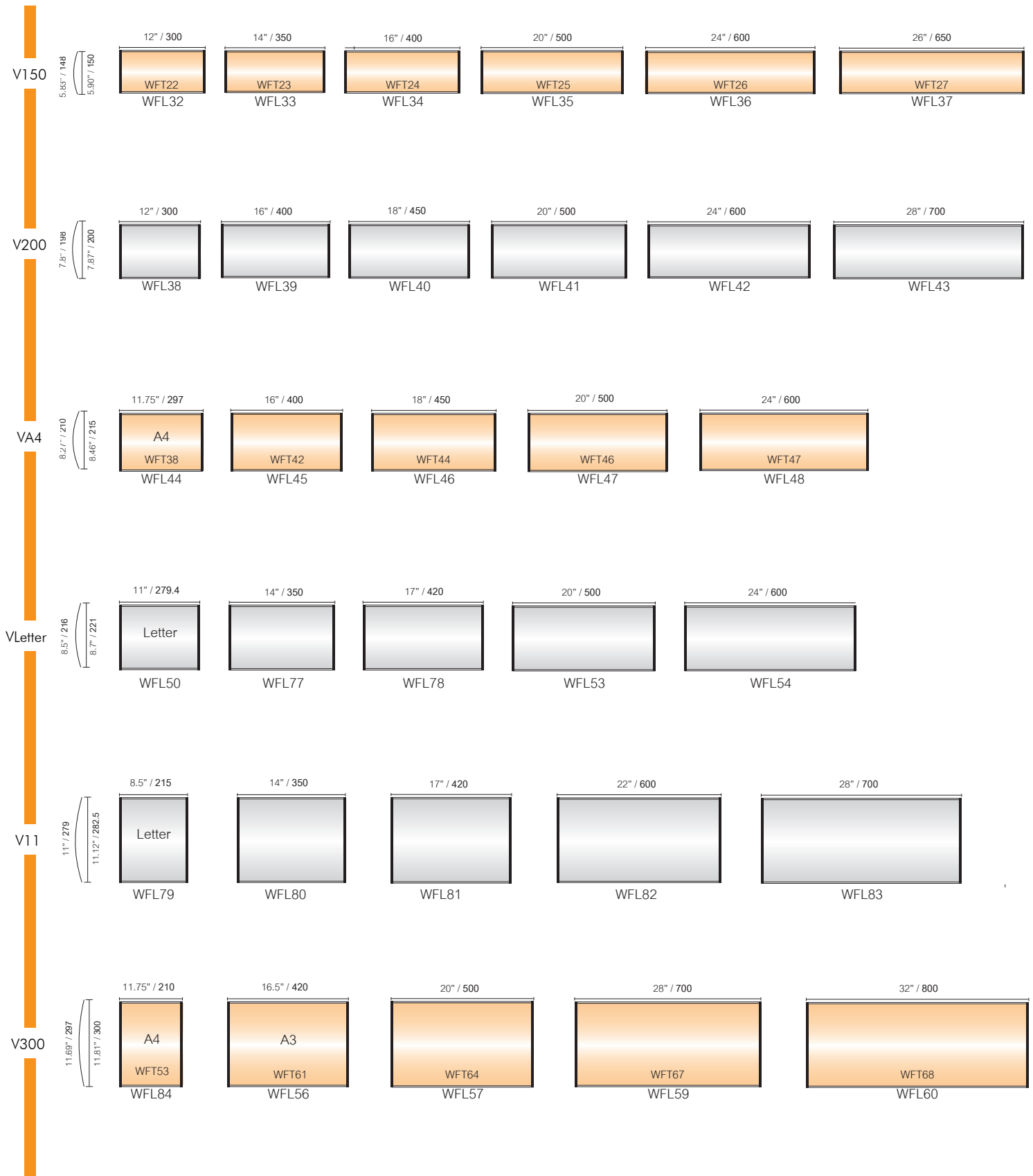



Projecting Signs

The projecting signs are designed to accept standard size extrusions.

Three types of bases/brackets are offered:

- Wall Brackets (WB)
- Simple Base (WBSB)
- Flag Sign (FS)

V100 V150 V200 VA4

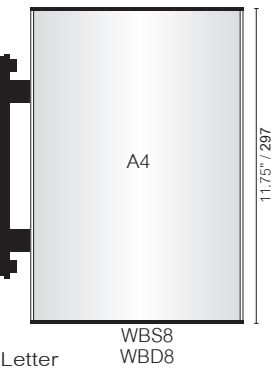
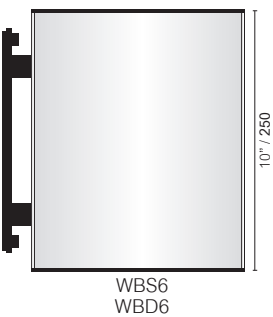
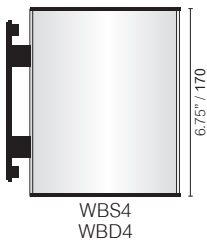
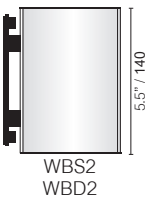
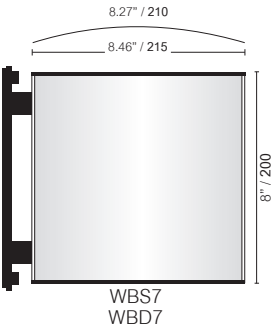
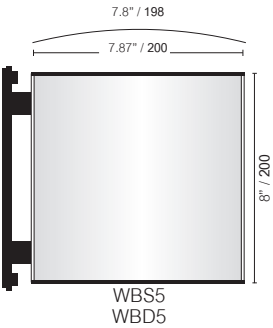
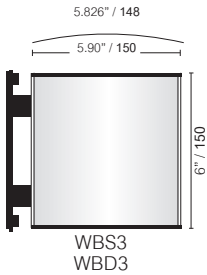
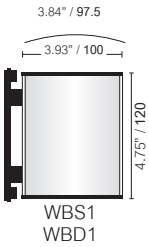

WBD = Deluxe WBS = Standard

Letter

VLetter V11 V300

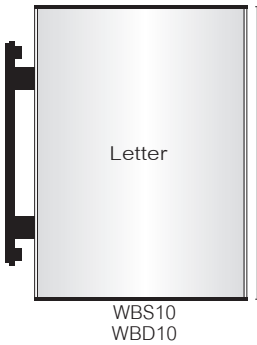
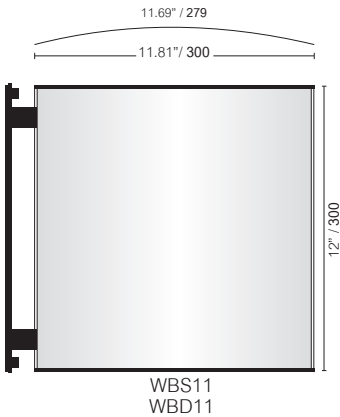
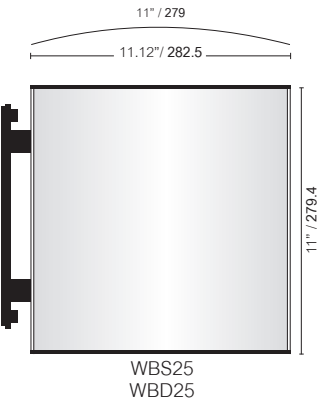
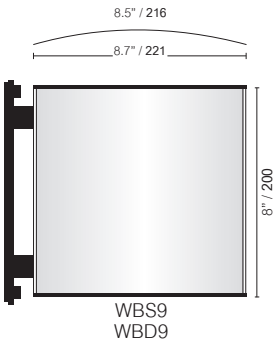

WBD = Deluxe WBS = Standard



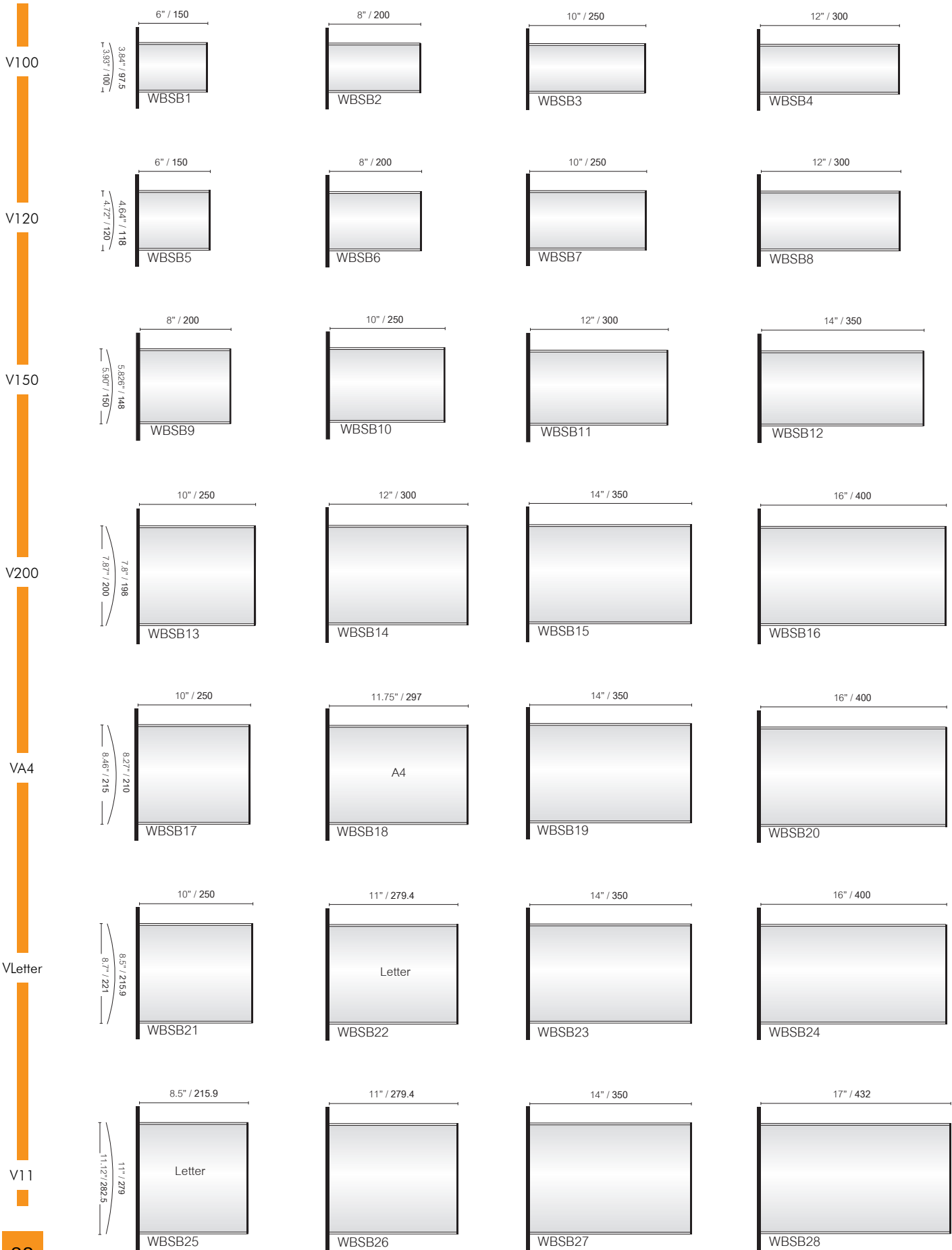

V100

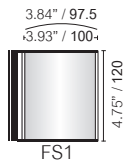

FS1

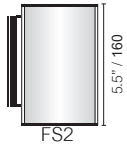

FS2

V120

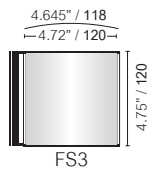

FS3

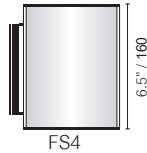

FS4

V150

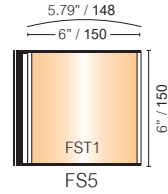

FS5

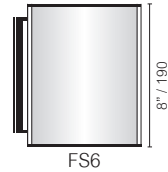

FS6

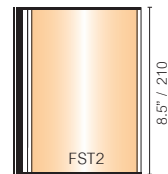

FST2

V200

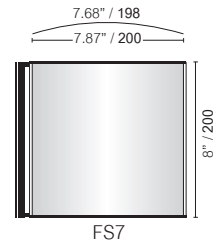

FS7

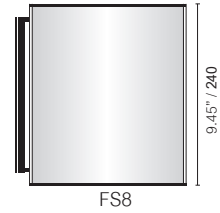

FS8

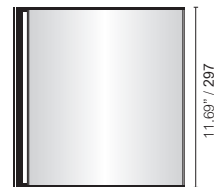

FS16

V-A4

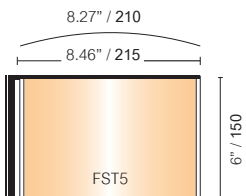

FST5

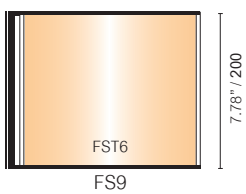

FST6

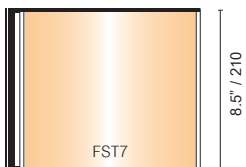

FST7

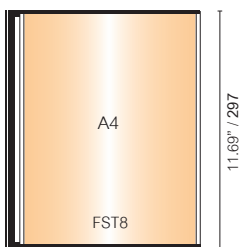

FST8

FS10

V-letter

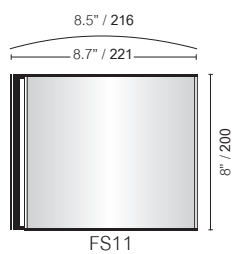

FS11

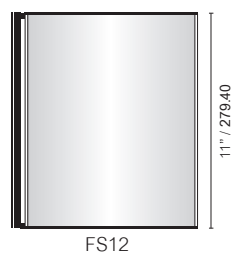

FS12

V300

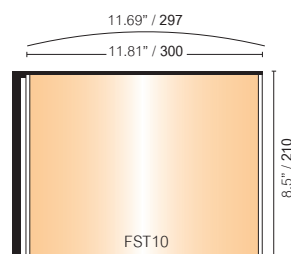

FST10

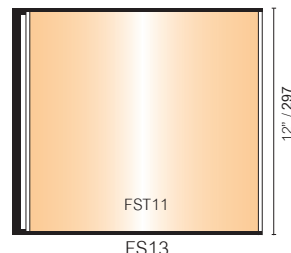

FST11

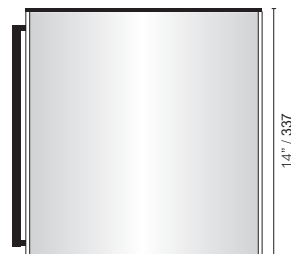

FS13

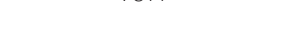

FS14

V11

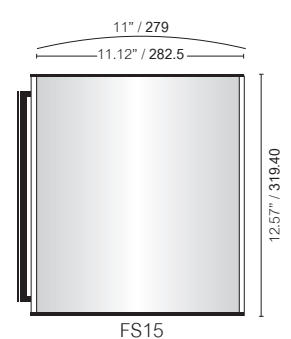

FS15

V400

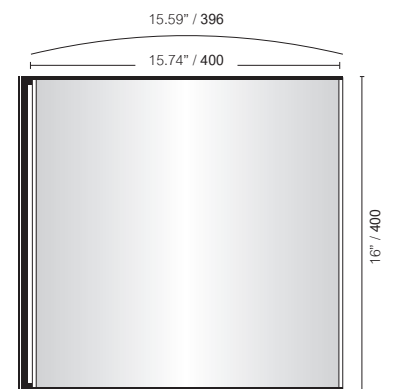

FS16



Directories

Vista System directories are fast, easy and simple to assemble and install. There is no need for special tools. The system has the advantage of flexibility to accept a variety of insert materials as well as the complete freedom to determine the height of each information strip, you decide how the sign will be sectioned by placing the separation strips as needed. Where? Wherever you decide, according to your design.

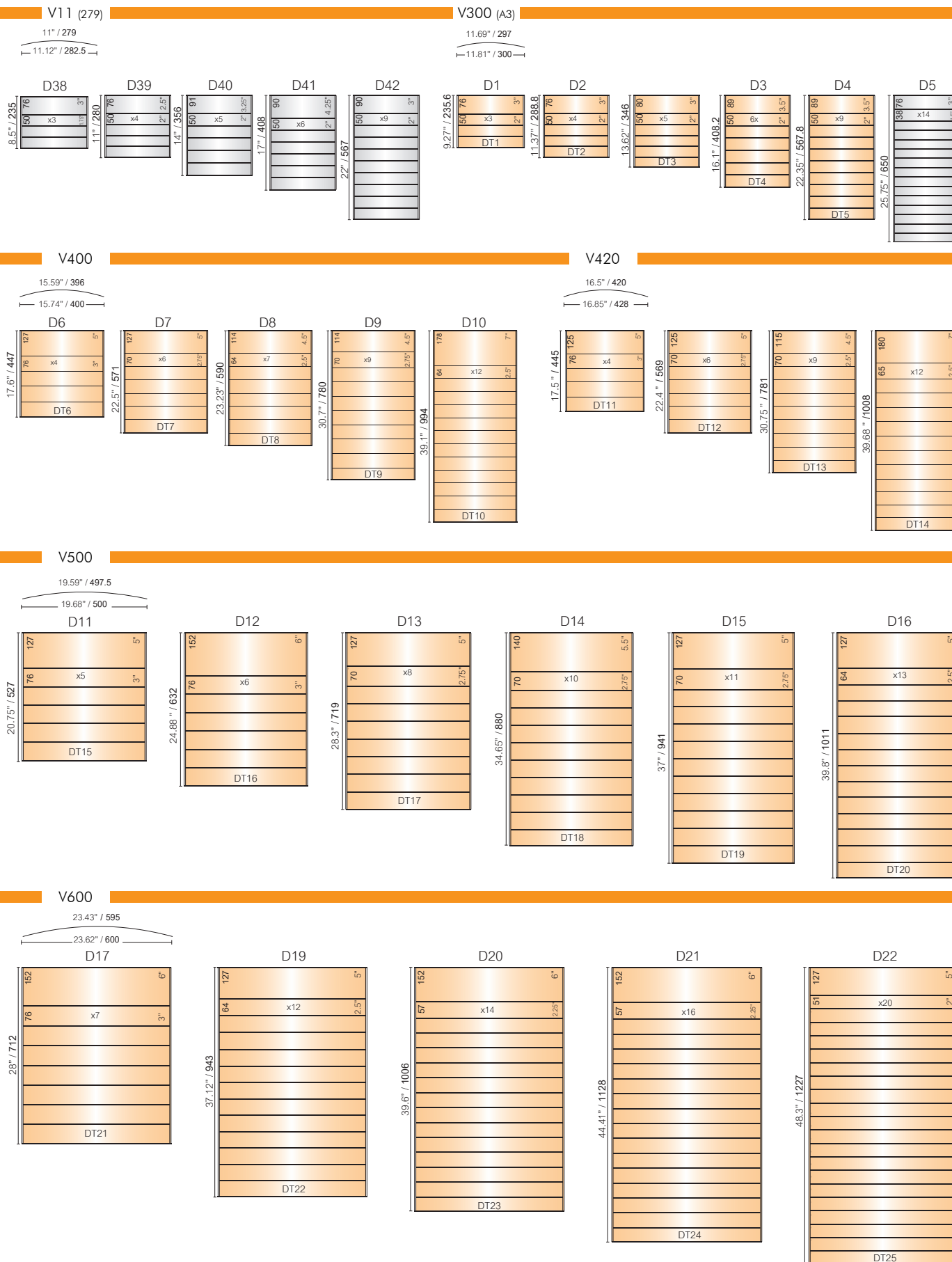

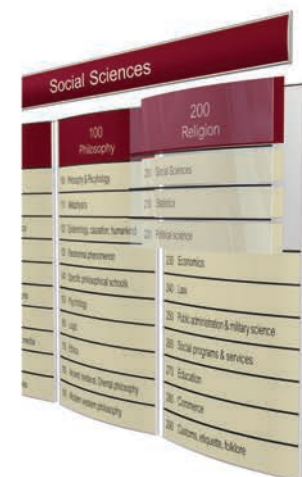

Multi-Panel Directory

This directory is a combination made of a number of basic flush mounted directories which are installed in proximity to each other.

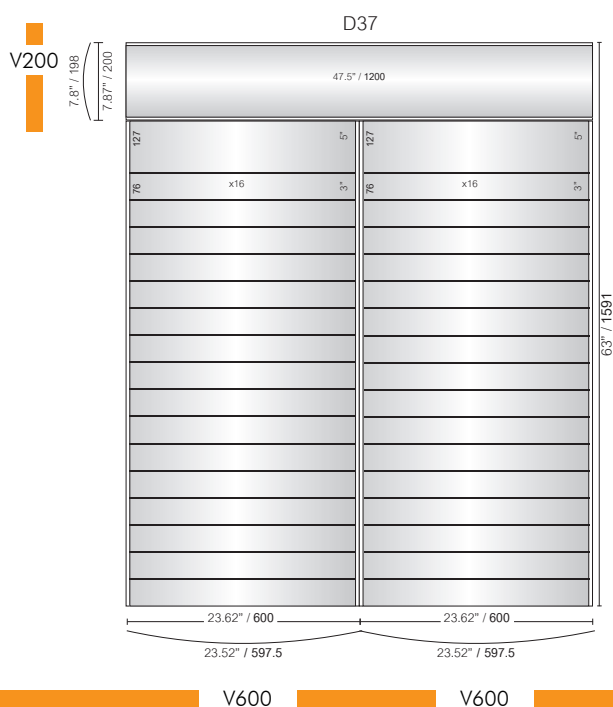
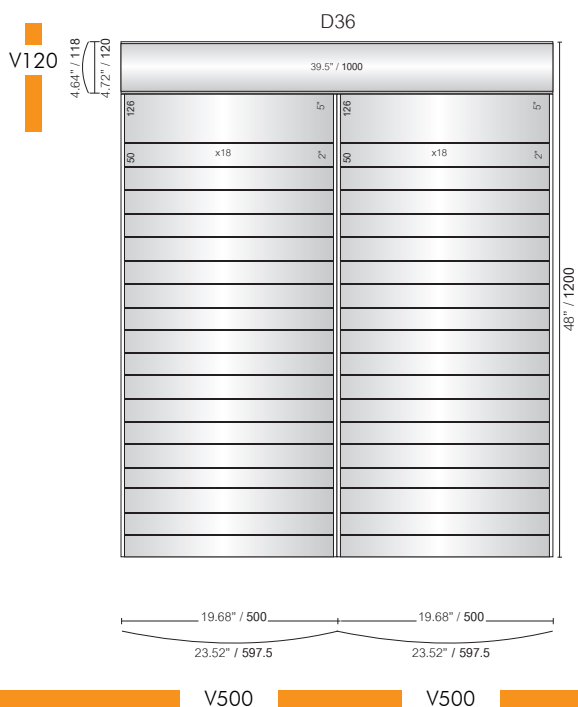
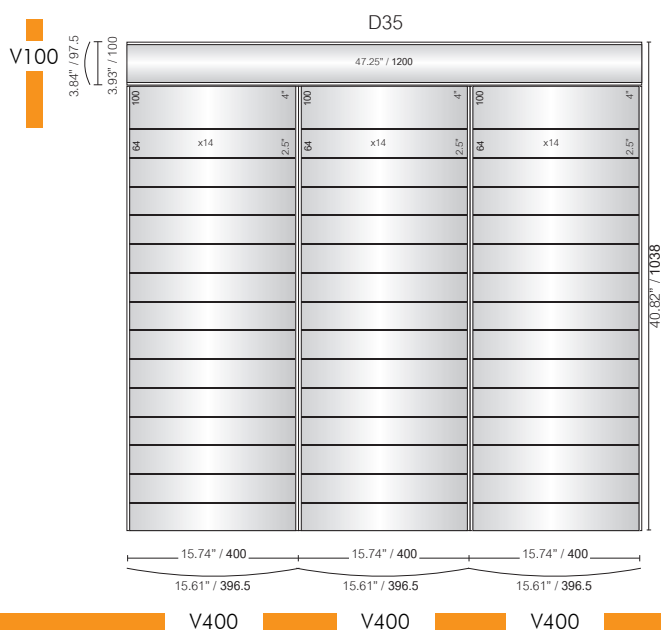
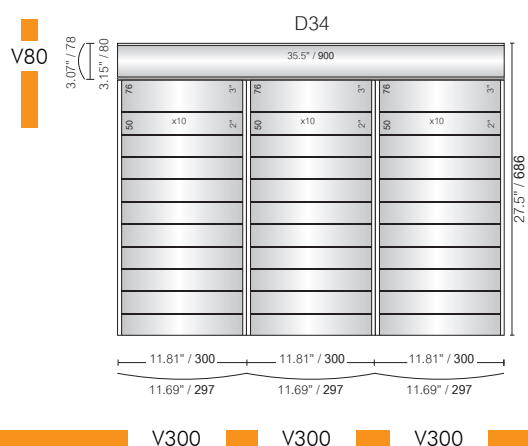
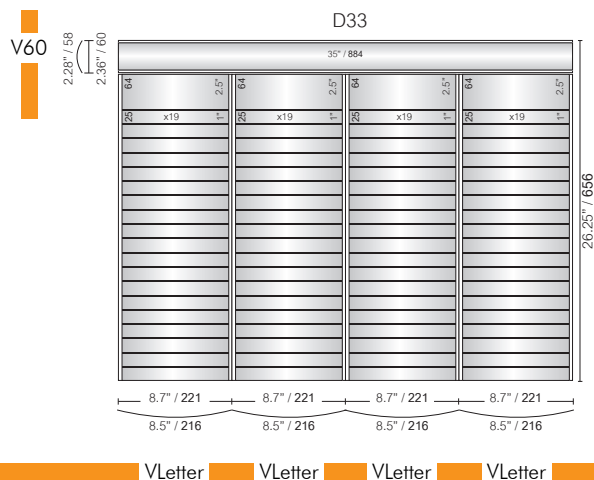
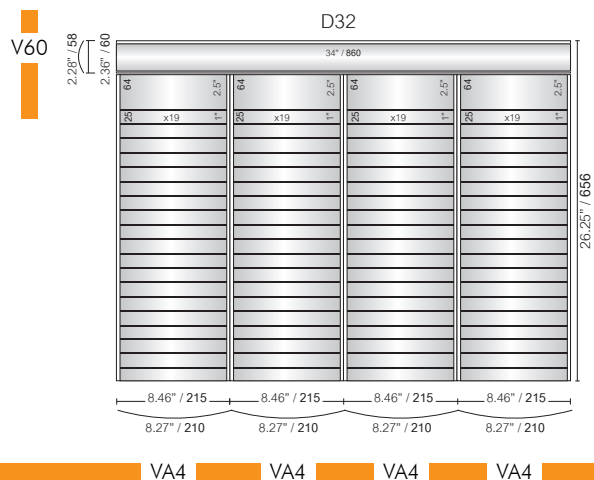

VA6 (105)

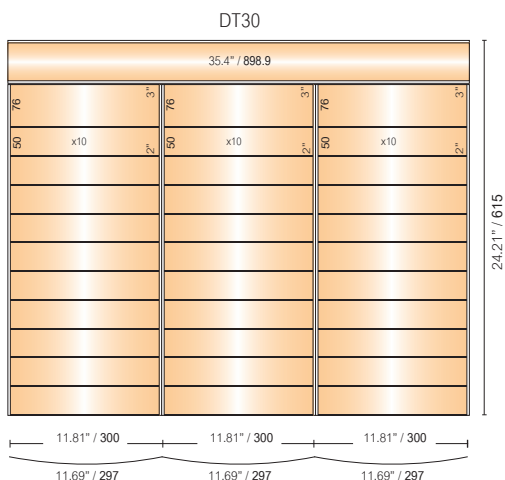
 $\begin{matrix} 3.07'' / 105 \\ 3.15'' / 111 \end{matrix}$

V300 V300 V300

VA6 (105)

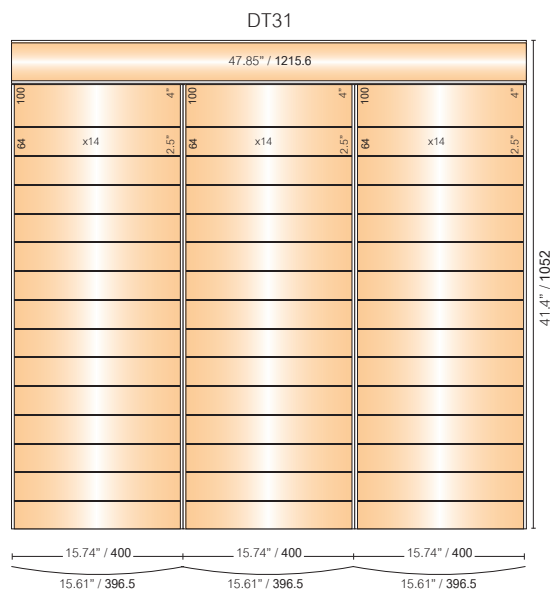
 $\begin{matrix} 3.07'' / 105 \\ 3.15'' / 111 \end{matrix}$

V400 V400 V400

V150 (A5)

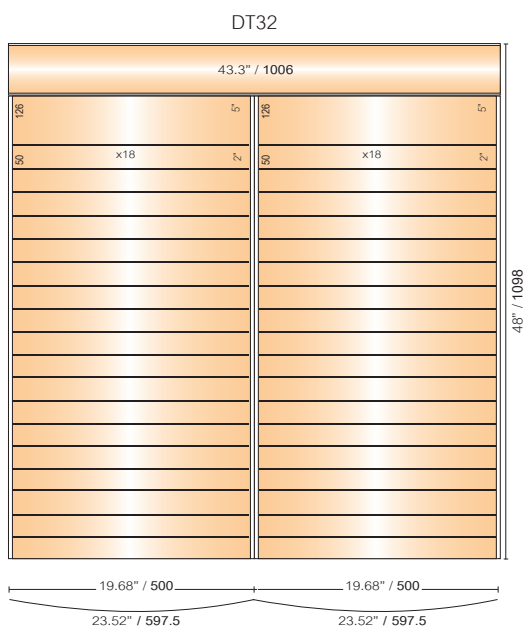
 $\begin{matrix} 5.83'' / 148 \\ 5.9'' / 150 \end{matrix}$

V500 V500

VA4 (210)

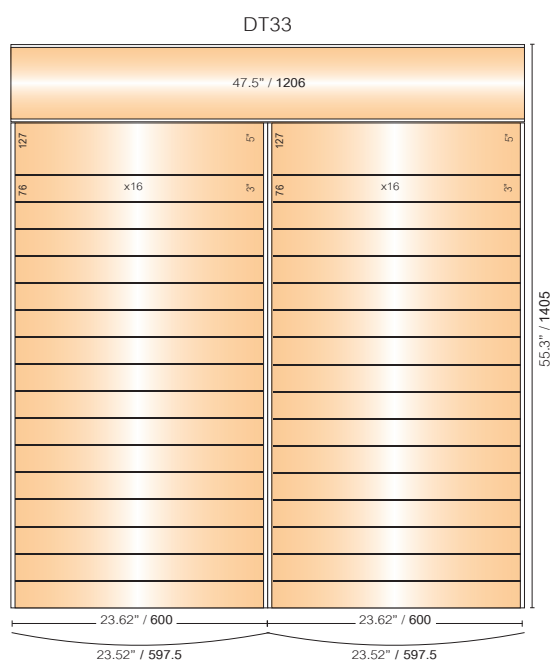
 $\begin{matrix} 7.8'' / 210 \\ 7.87'' / 216 \end{matrix}$

V600 V600



Multi-Sign Directory



Multi-Sign Directory

Vista System directory signs are easy to maintain and update. The advantages of this simple system are flexibility when it comes to the overall width of the sign and the ability to add additional panels. It offers a perfect choice, since its' innovative design allows for easy installation, removal and replacement of the signage, even by a novice.



DT35

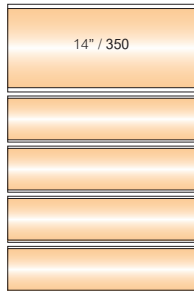

DT36

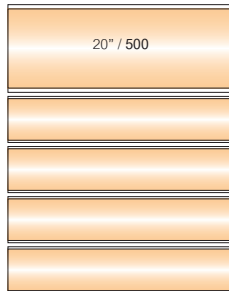

DT37

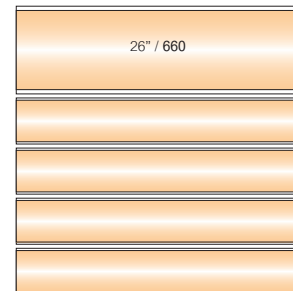

5.826" / 148
7.87" / 200
4.13" / 105
3.14" / 80

V150 (A5)

VA6 (105)

VA6 (105)

VA6 (105)

VA6 (105)

DT38

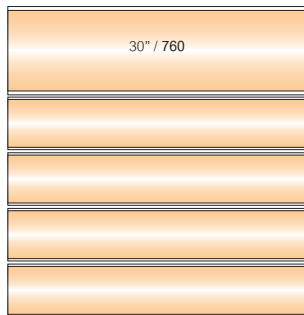

DT39

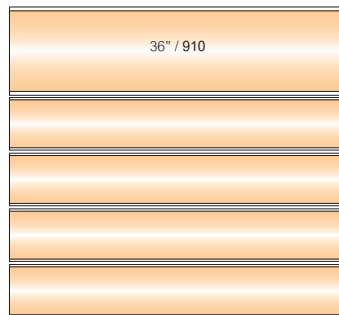

DT40

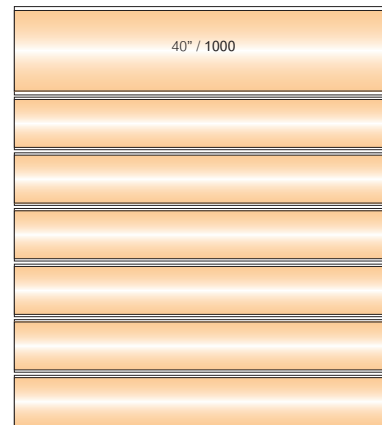

5.83" / 210
8.46" / 215
5.83" / 148
5.9" / 150

VA4 (210)

VA5 (148)

VA5 (148)

VA5 (148)

VA5 (148)



Kangaroo Table Stands



Kangaroo Table Stands

The "Kangaroo" table sign frame is offered as a complete package:

- Convex frame, aluminum base and end cap, clear/non-glare lens.
- Available in several sizes.
- Easy to assemble.
- Easy to change insert.
- Designed to accept standard paper or other sign substrates.

V60

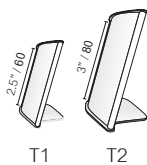
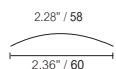

V80

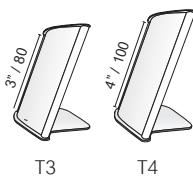
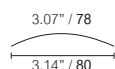

V100

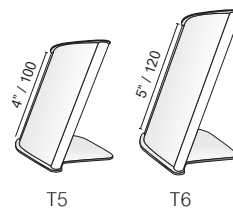
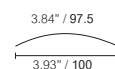

V120

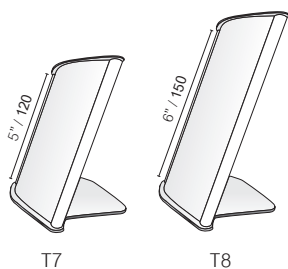

V150

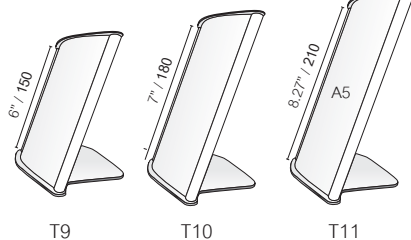

V200

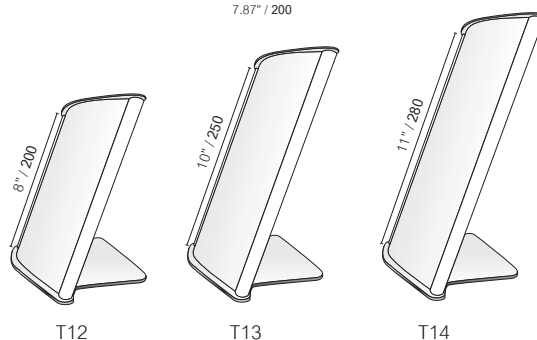

VA4

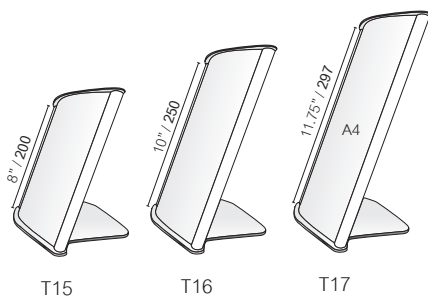

VLetter

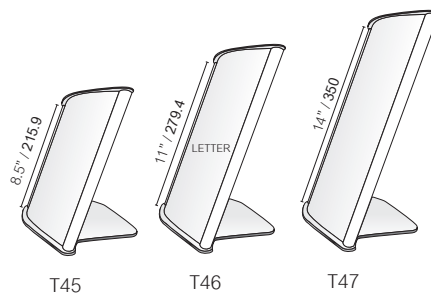

V11

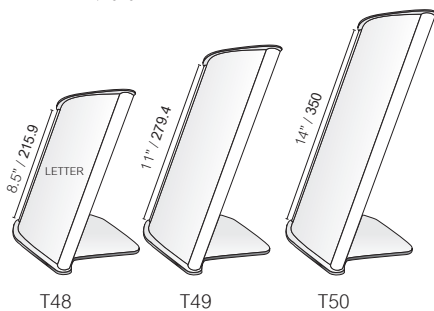

V300

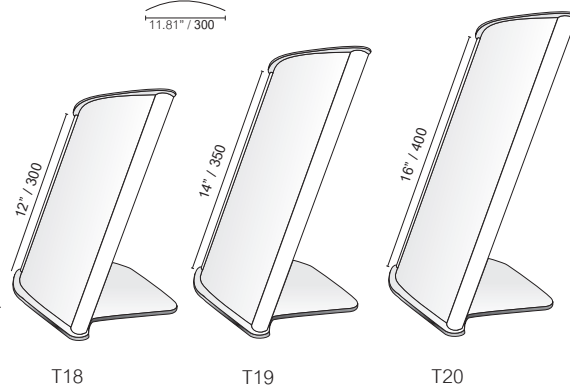

V-A6 (105)

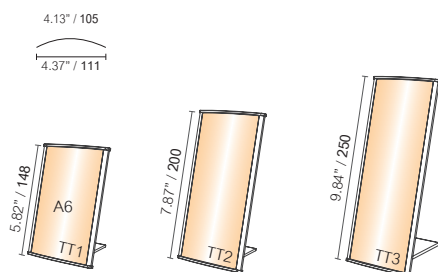

V-A5 (150)

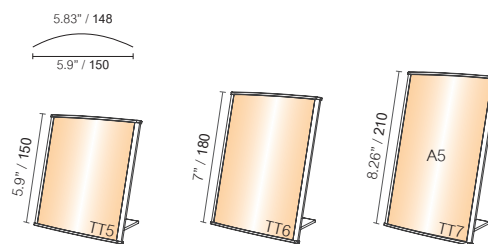

V-A4 (210)

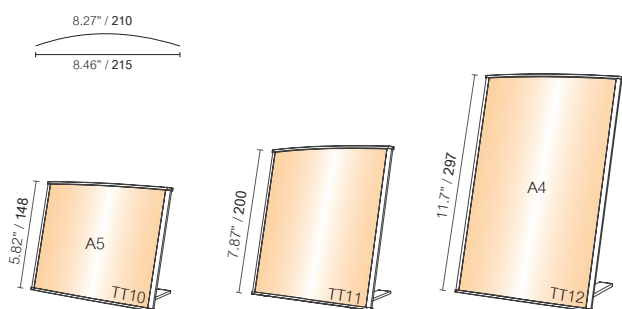

V-A3 (297)

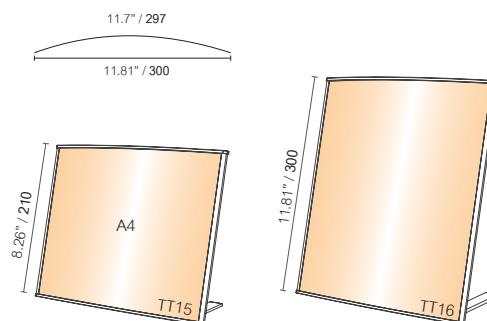



Boomerang Table Stands



Boomerang Table Stands

The "Boomerang" sign frame is offered as a complete package:

- Convex frame, end caps, clear/non glare lenses.
- Available in several sizes.
- Easy to assemble.
- Easy to change insert.

V60	2.28" / 58 2.36" / 60	4" / 100 T21	6" / 150 T22	8" / 200 T23
V80	3.07" / 78 3.14" / 80	4" / 100 T24	6" / 150 T25	8" / 200 T26
V100	3.84" / 97.5 3.93" / 100	6" / 150 T27	8" / 200 T28	10" / 250 T29
V120	4.64" / 118 4.72" / 120	6" / 150 T30	8" / 200 T31	10" / 250 T32
V150	5.825" / 148 5.90" / 150	6" / 150 T33	8.27" / 210 A5 T34	10" / 250 T35
V200	7.8" / 198 7.87" / 200	8" / 200 T36	10" / 250 T37	12" / 300 T38
VA4	8.27" / 210 8.46" / 215	8" / 200 T39	10" / 250 T40	11.75" / 297 A4 T41
VLetter	8.5" / 216 8.7" / 221	8.5" / 215 T51	11" / 279.4 LETTER T52	14" / 350 T53
V11	11" / 279 11.12" / 282.5	8.5" / 215 T54	11" / 279.4 T55	14" / 350 T56
TS30	1.02" / 26.0 1.18" / 30.0	6" / 150 T42	8" / 200 T43	10" / 250 T44

					V-A6 (105)
					V-A5 (150)
					V-A4 (210)
					V-A3 (297)



Double Sided Pylons



Double Sided Pylons

Vista System offers a range of bases and end caps that utilize the built in screw bosses allowing all sign holders to be assembled using only a screwdriver. This feature of the system is used to create freestanding convex, double-sided signs to be used with standard sign substrates, without interior illumination. Great for show rooms, lobbies, parking lots, airports, hospitals, office buildings, campuses, libraries and more!



Slim design - DSS



Wide design - DSW

VA4

VLetter

V300

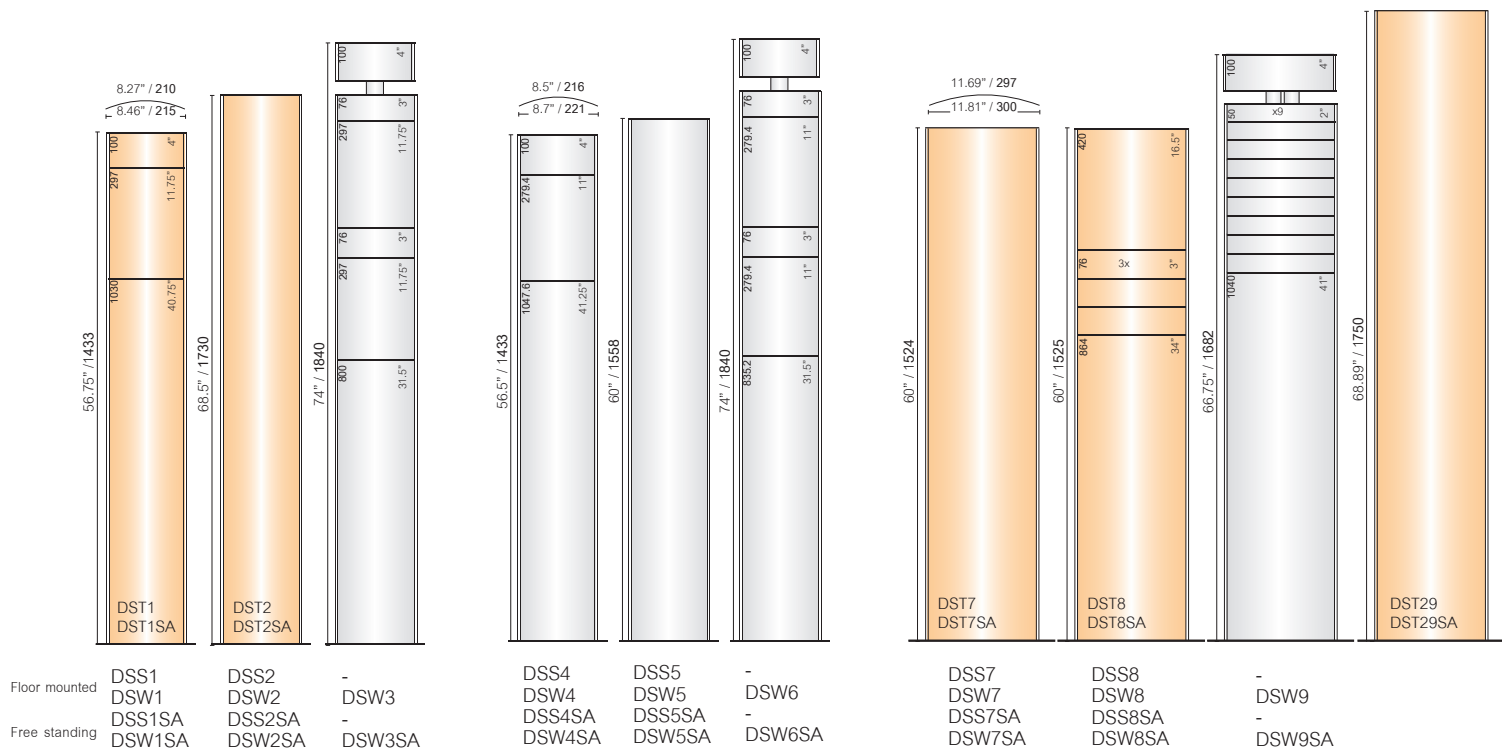

V400

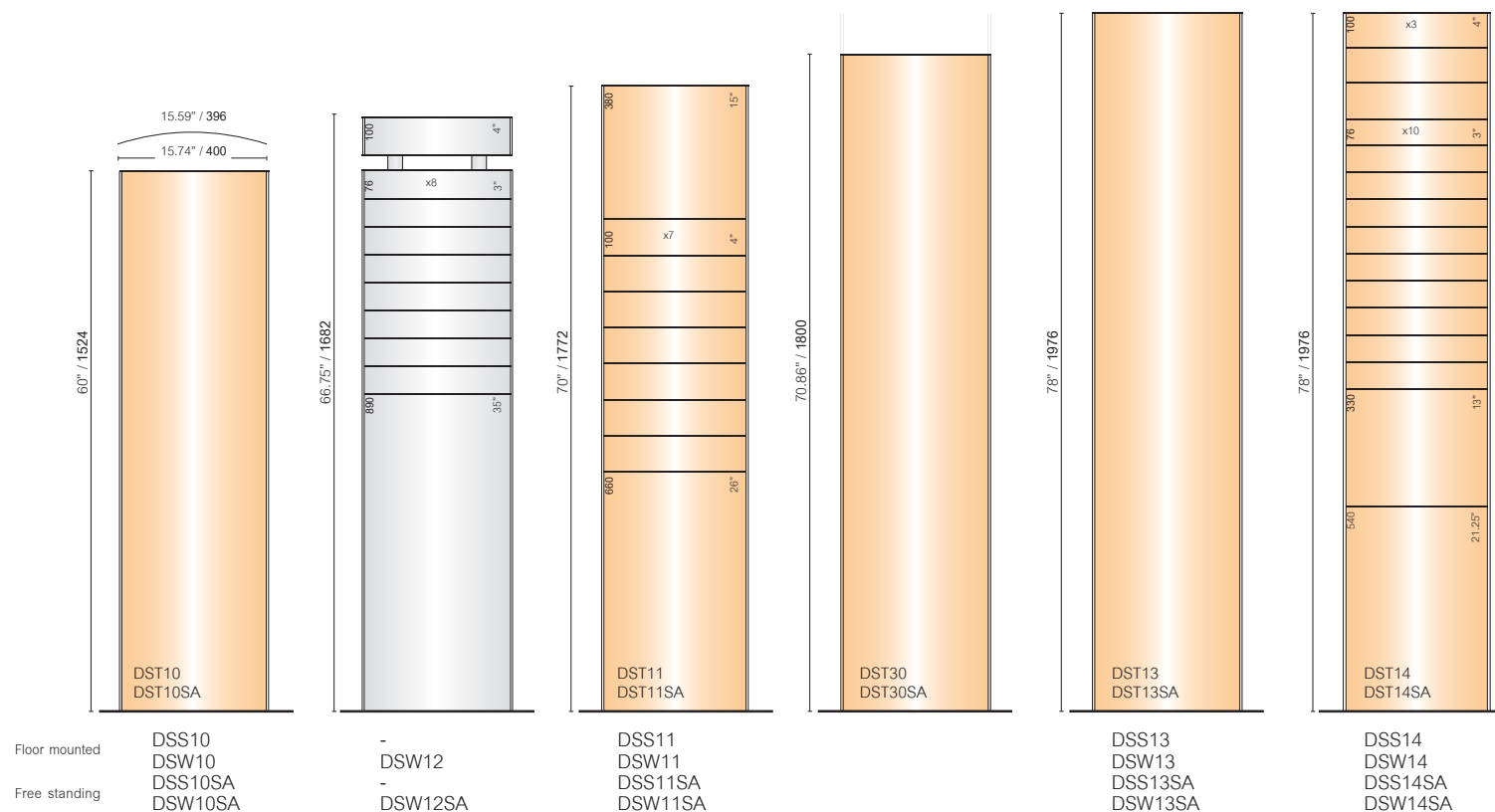

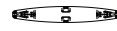

Slim design - DSS



Wide design - DSW

V420

V500

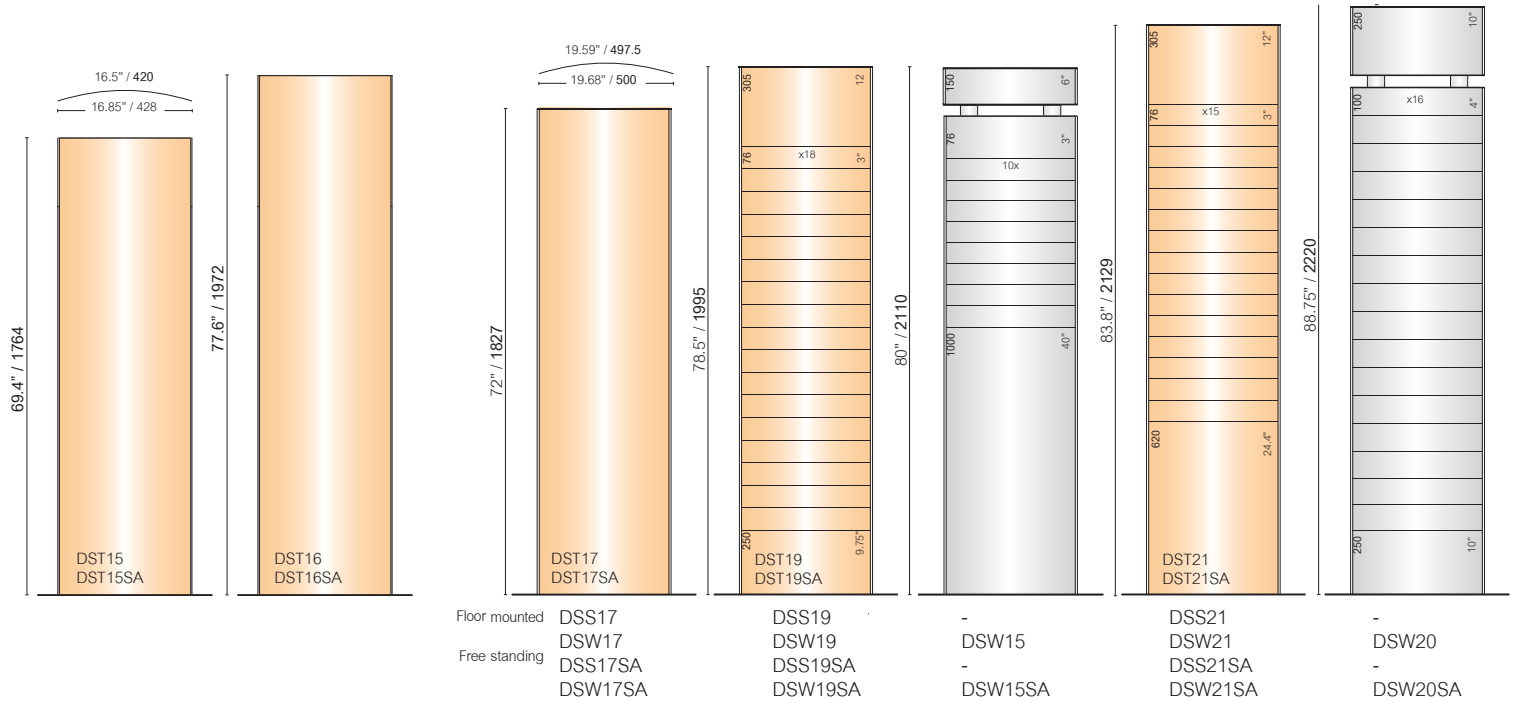

V600

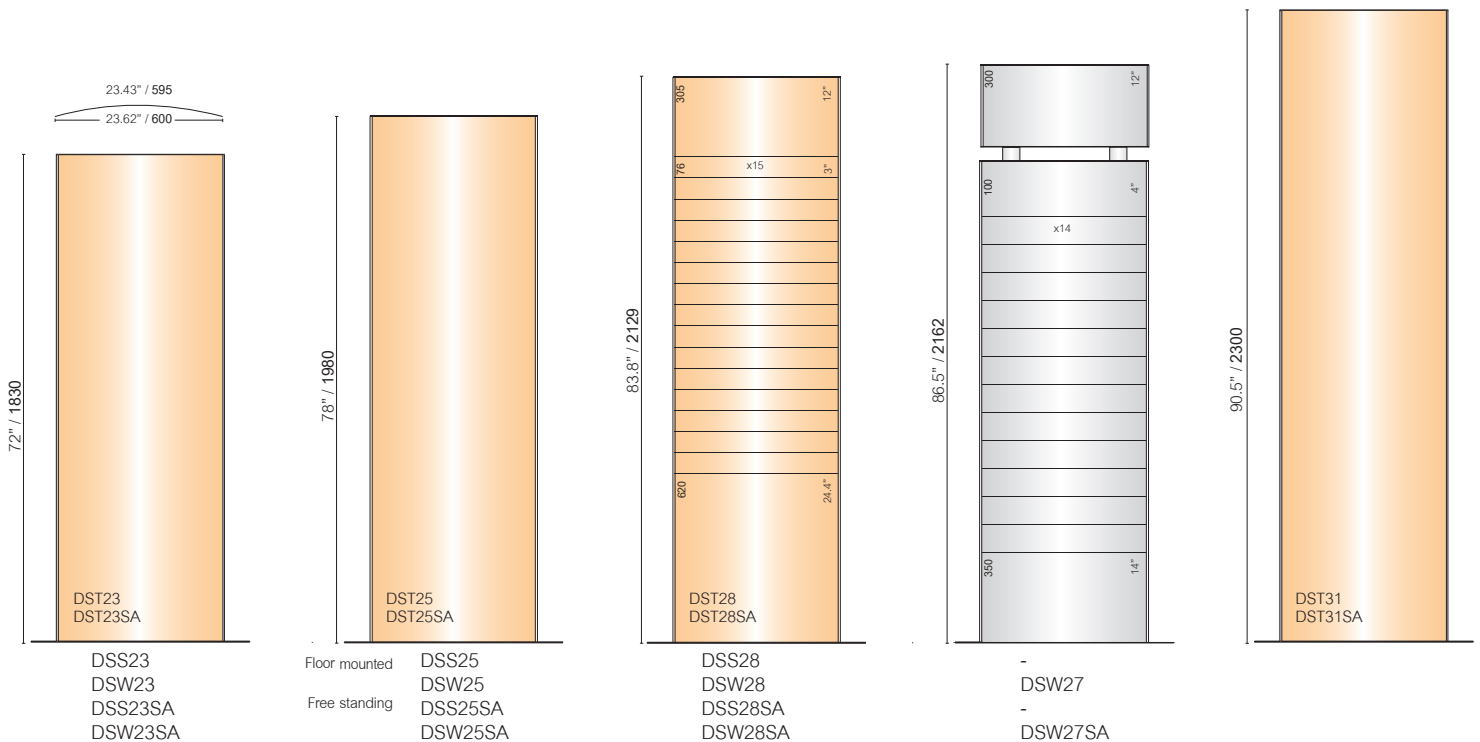

⚠ Available measurements - up to V1200

⚠ The highlighted models exist also in TWC version.
Vista TWC is available in specific territories only.

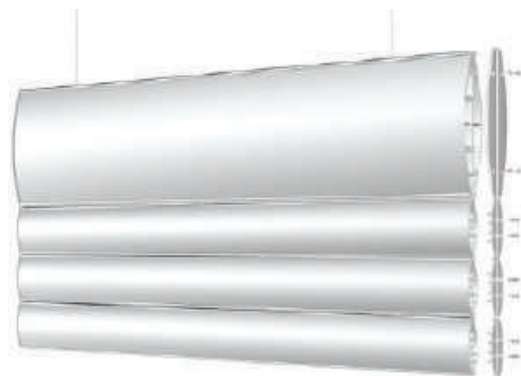

Suspended Signs

Vista System standard profiles and end caps are used with specially designed connectors that are also cable clamps, to create unending combinations of vertical and horizontal curved double-sided suspended signs.

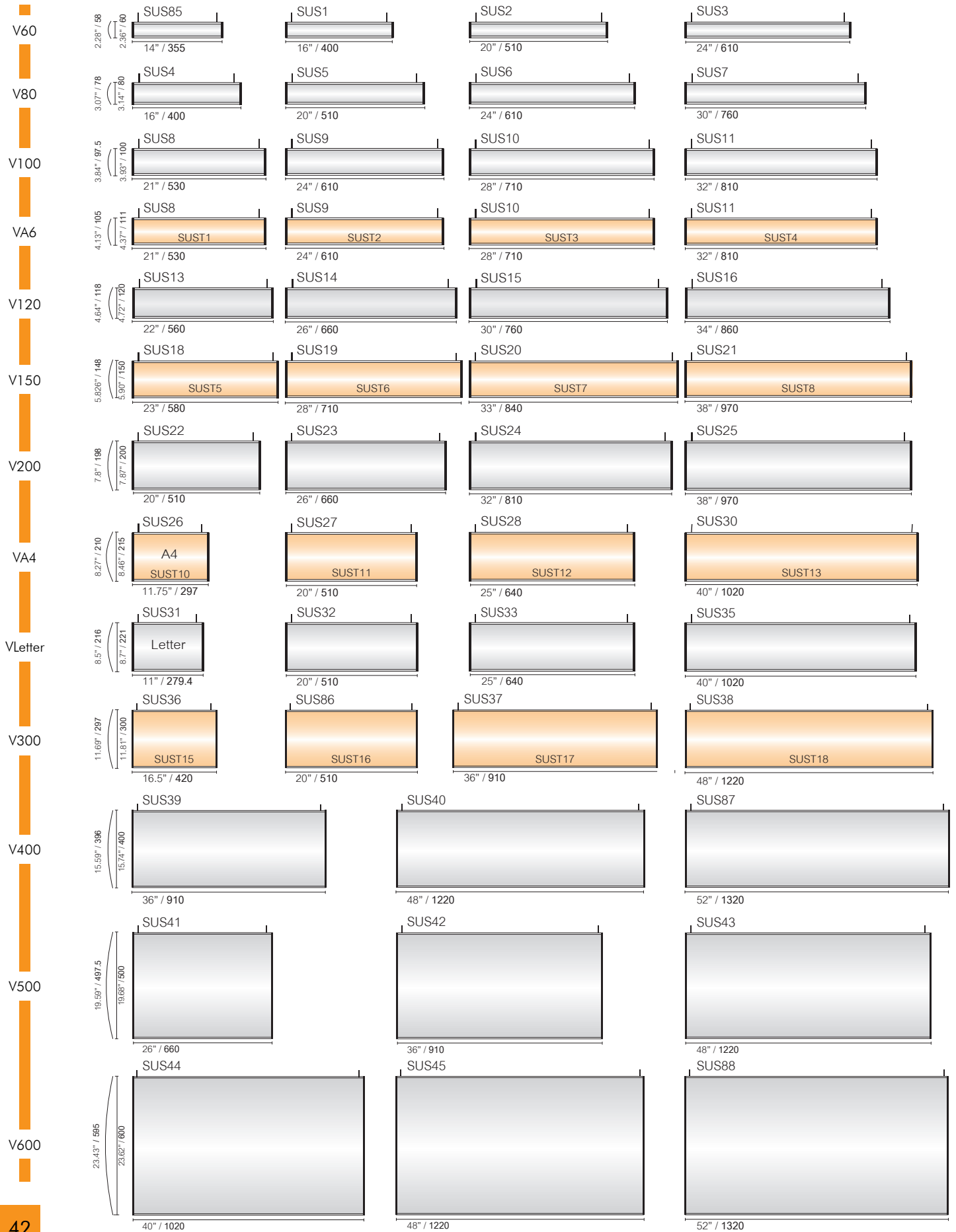

⚠ The highlighted models exist also in TWC version. Vista TWC is available in specific territories only.

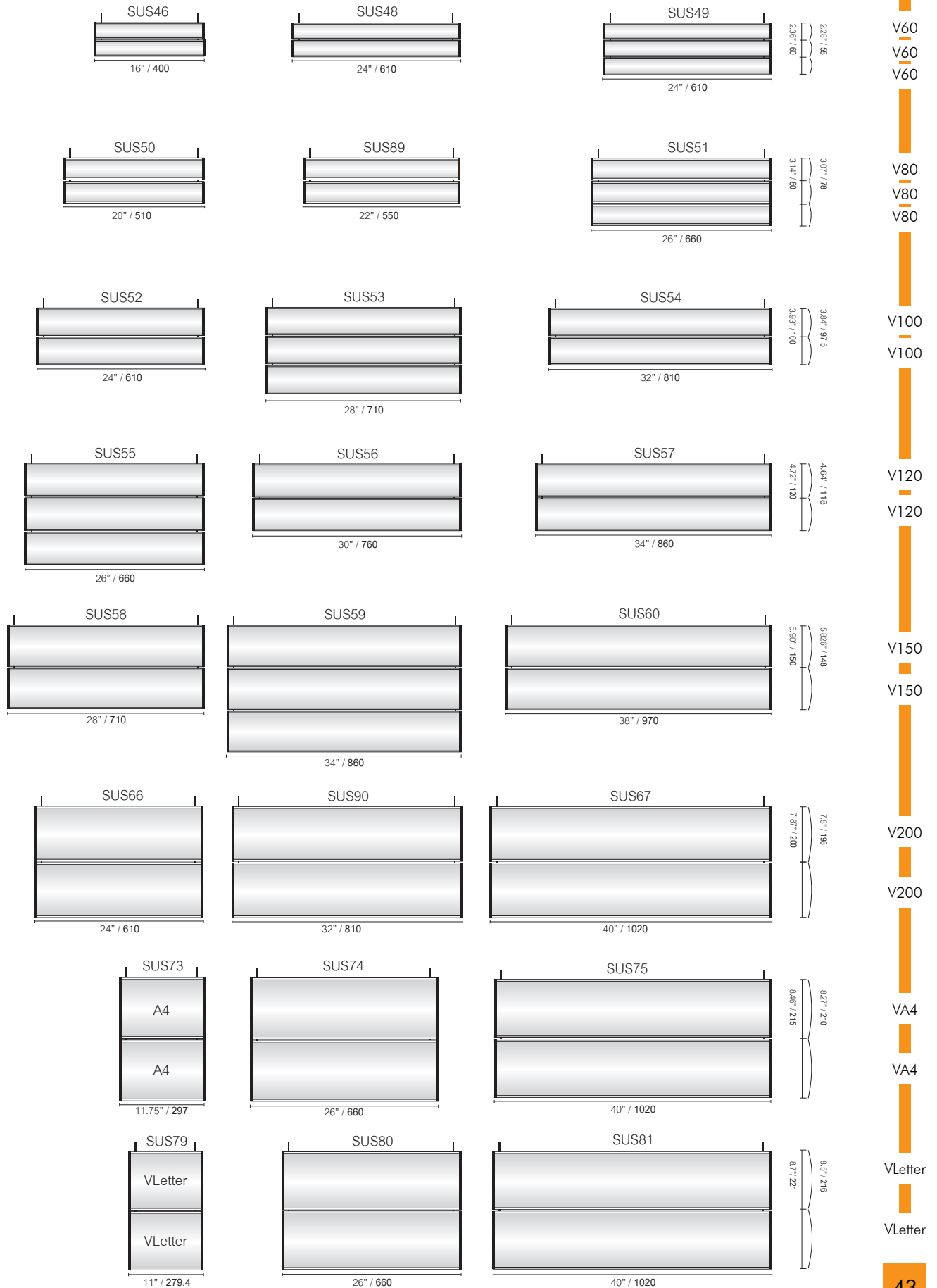

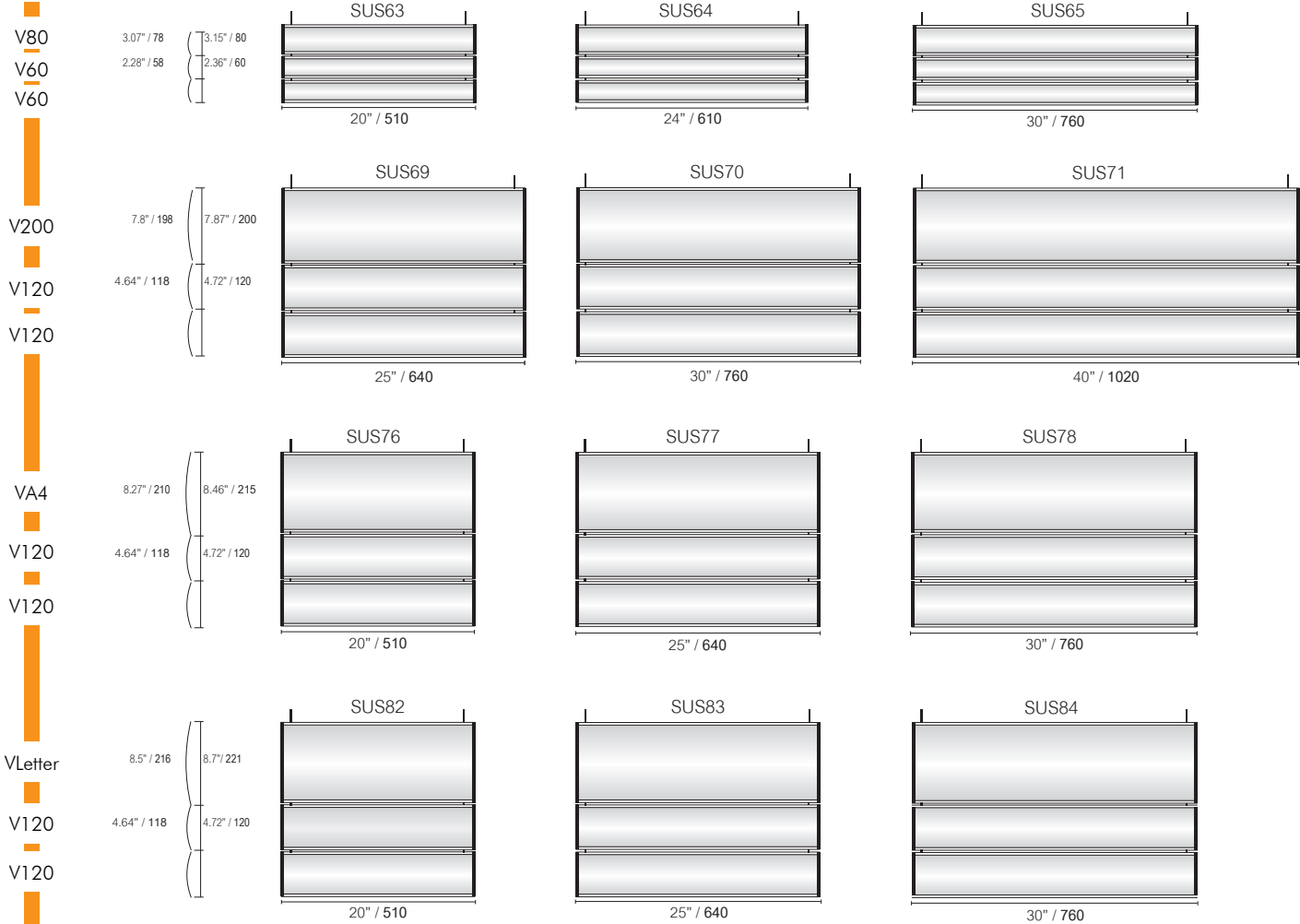

Suspended signs - Horizontal Curve

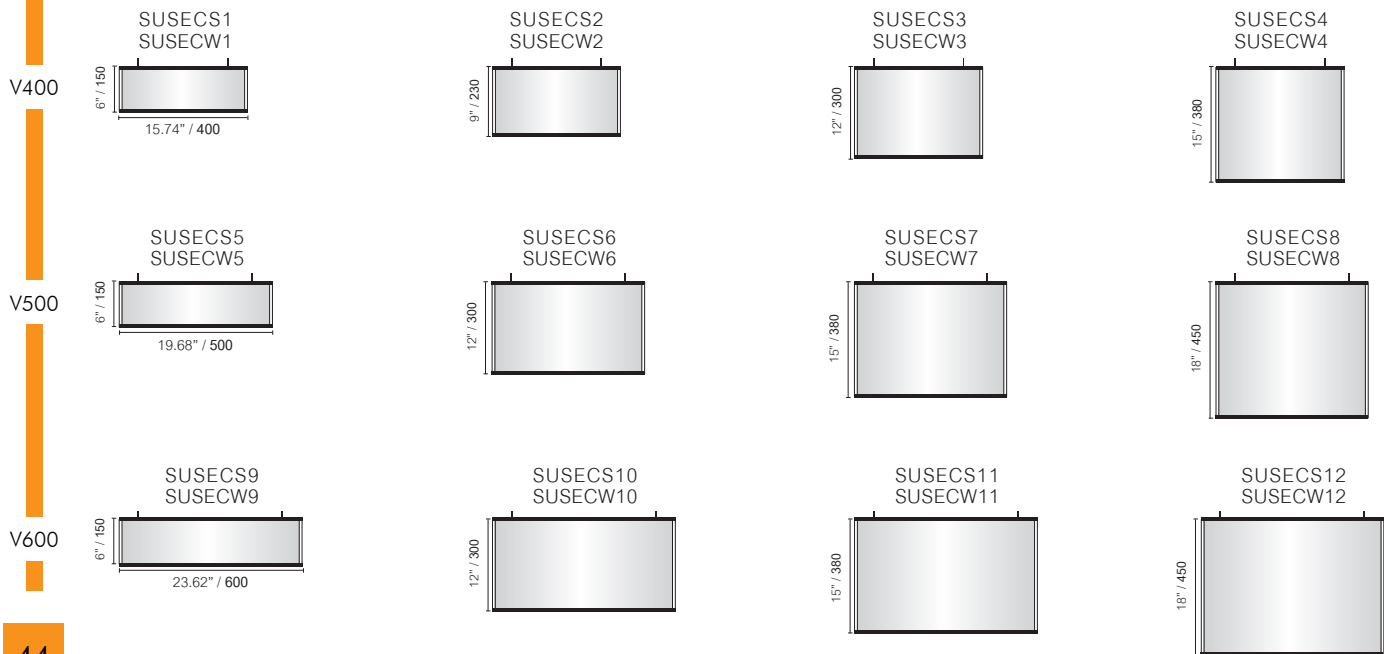
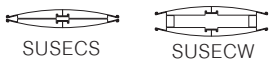



Double Sided Post Signs



Double Sided Post Signs

Vista's stylish posts are shown supporting a double sided sign with side-by-side posts, all Vista sign holders accept any sign material that is flat and flexible!

ⓘ Available measurements - up to V1200

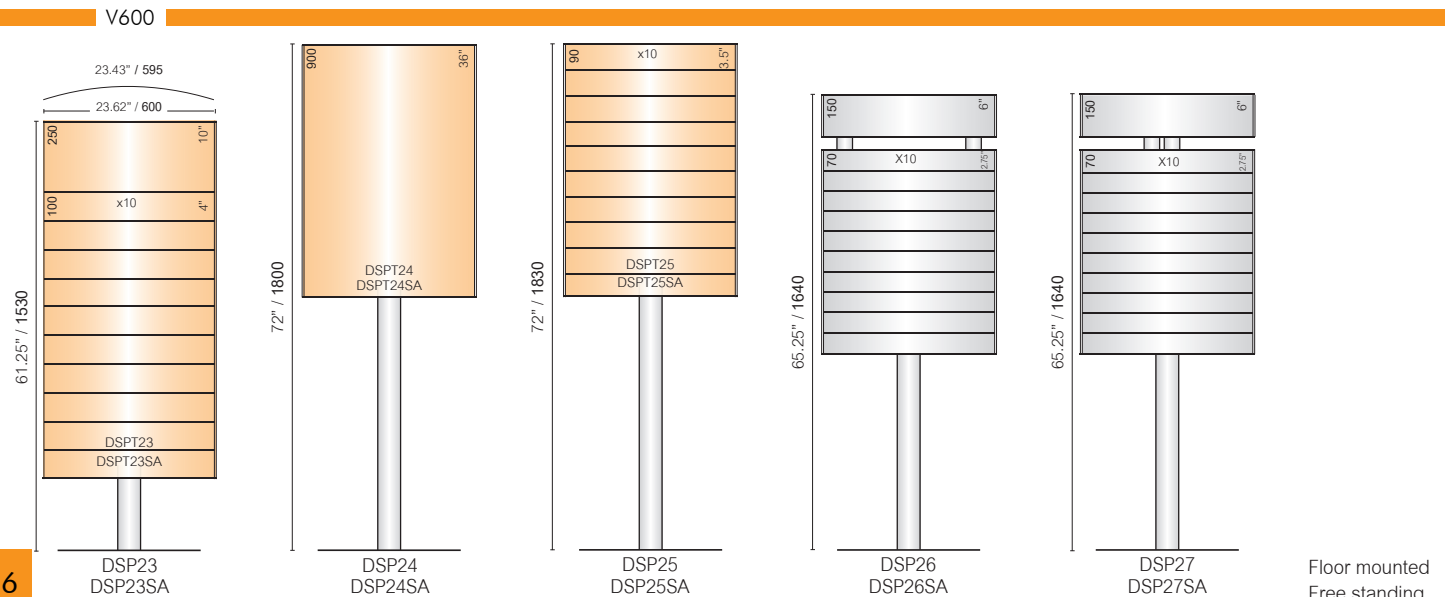
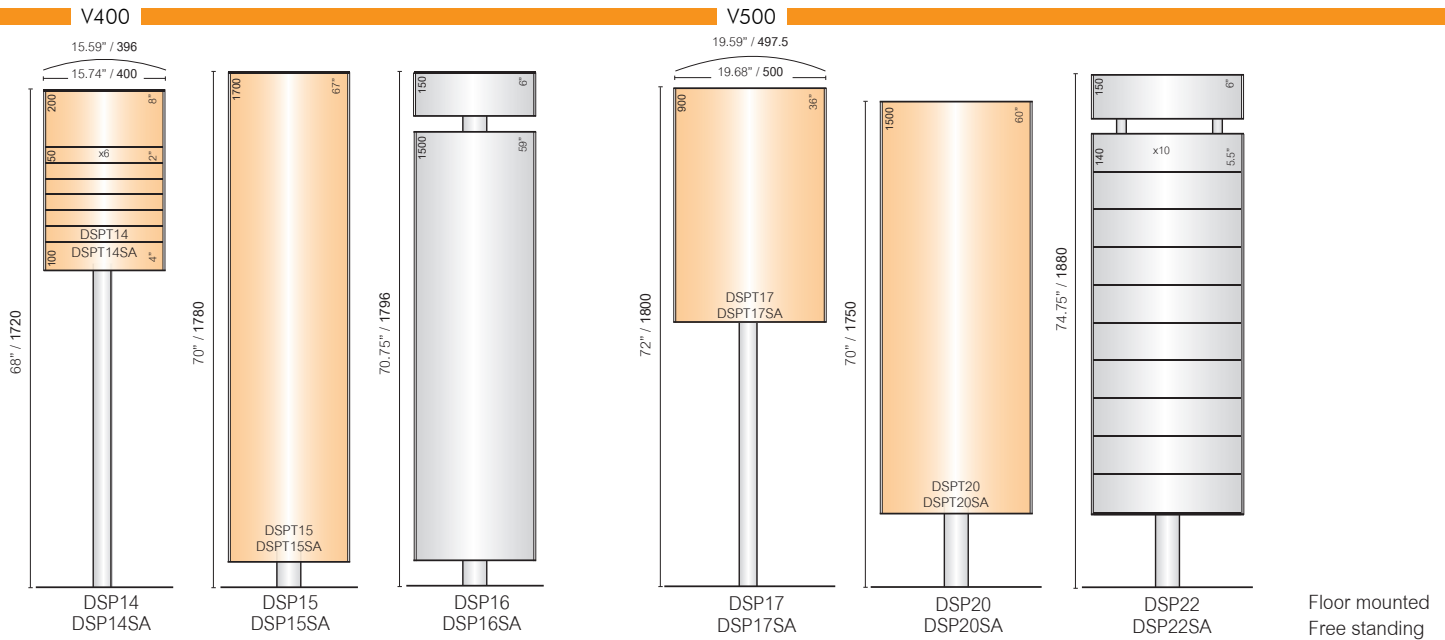
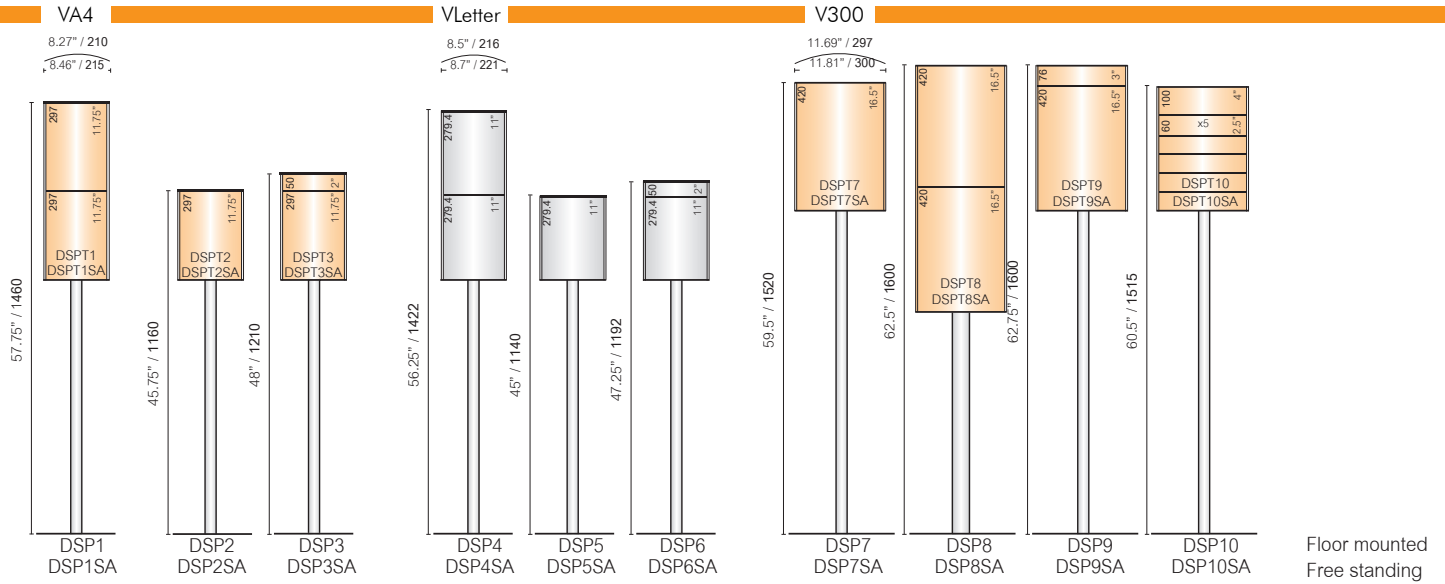



Triangular Post Signs



Triangular Post Signs

A triangular freestanding sign utilizes a short post section and a matching base to support the main triangular directory element. An additional post section is used to set the header apart from the main element.

V200

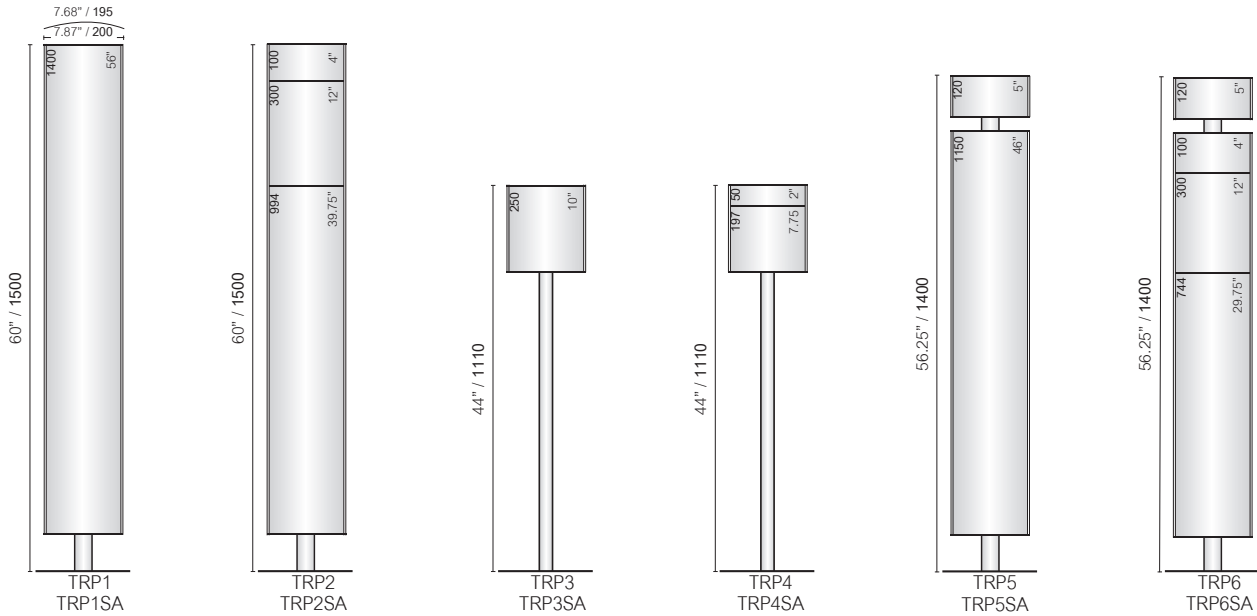

VA4

VLetter

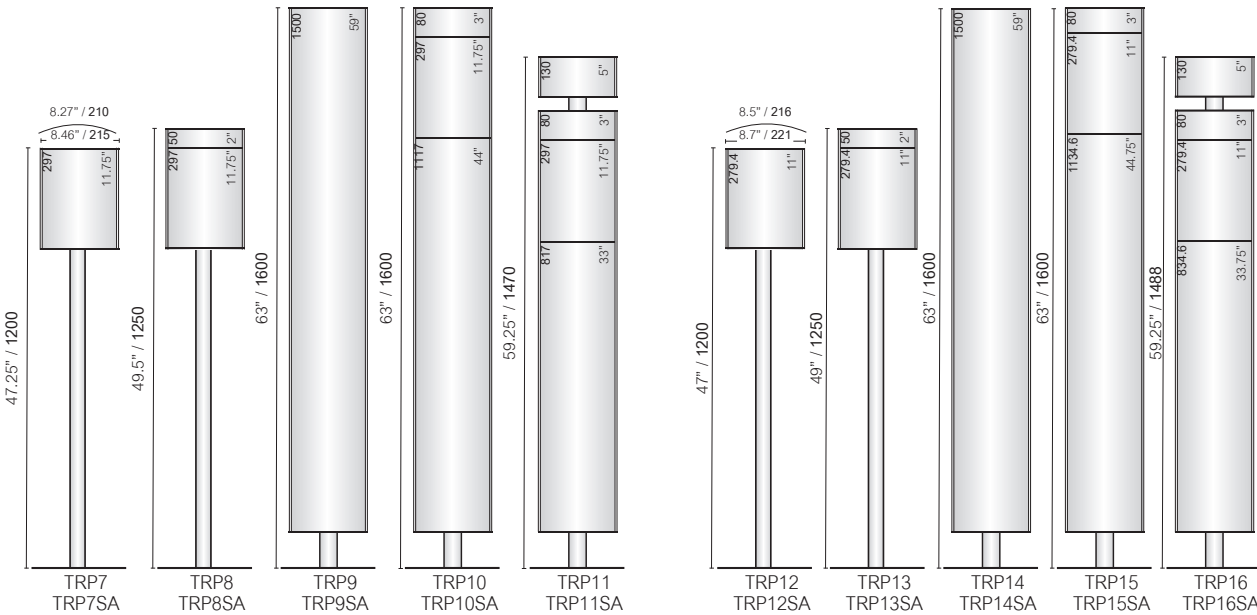

V300

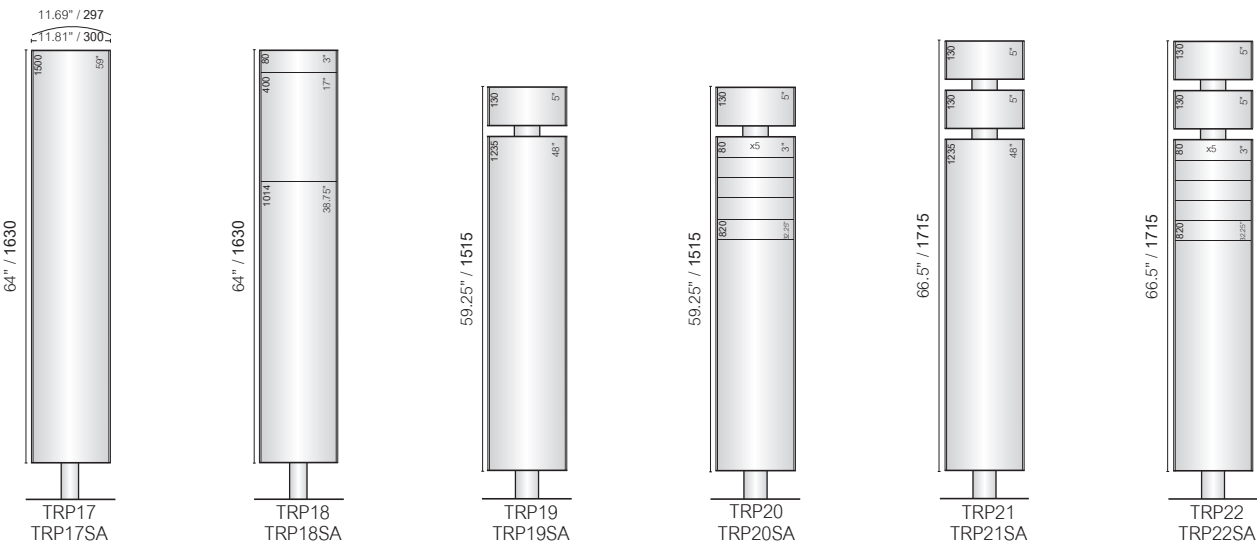



Triangular Pylons



Triangular Pylons

A triangular pylon, utilizing short sections of Vista post extrusions between frame sections to create an attractive way-finding system.

With Vista, customized signs are affordable. By using standard extrusions and components, custom designs are cost effective. Our staff will assist you in creating the product you need. Assembly is simple, and the only tool required is a screwdriver. Bases are available for both permanent and portable applications.

VA4

VLetter

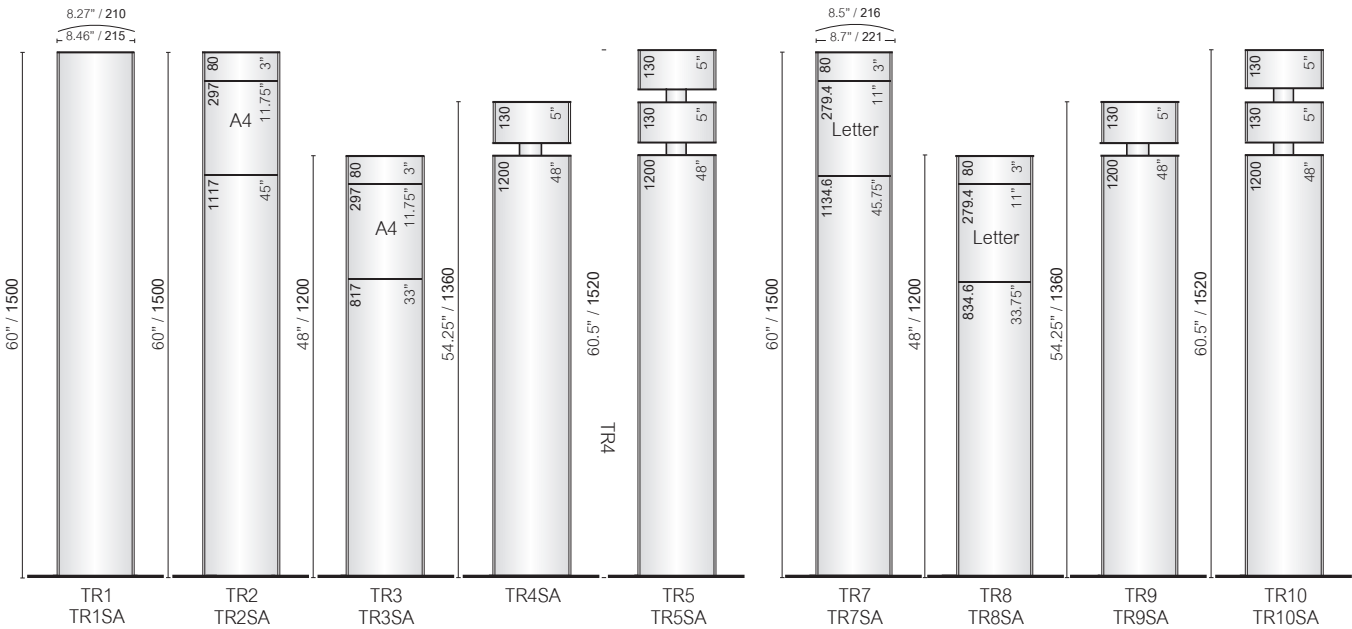

V300

V400

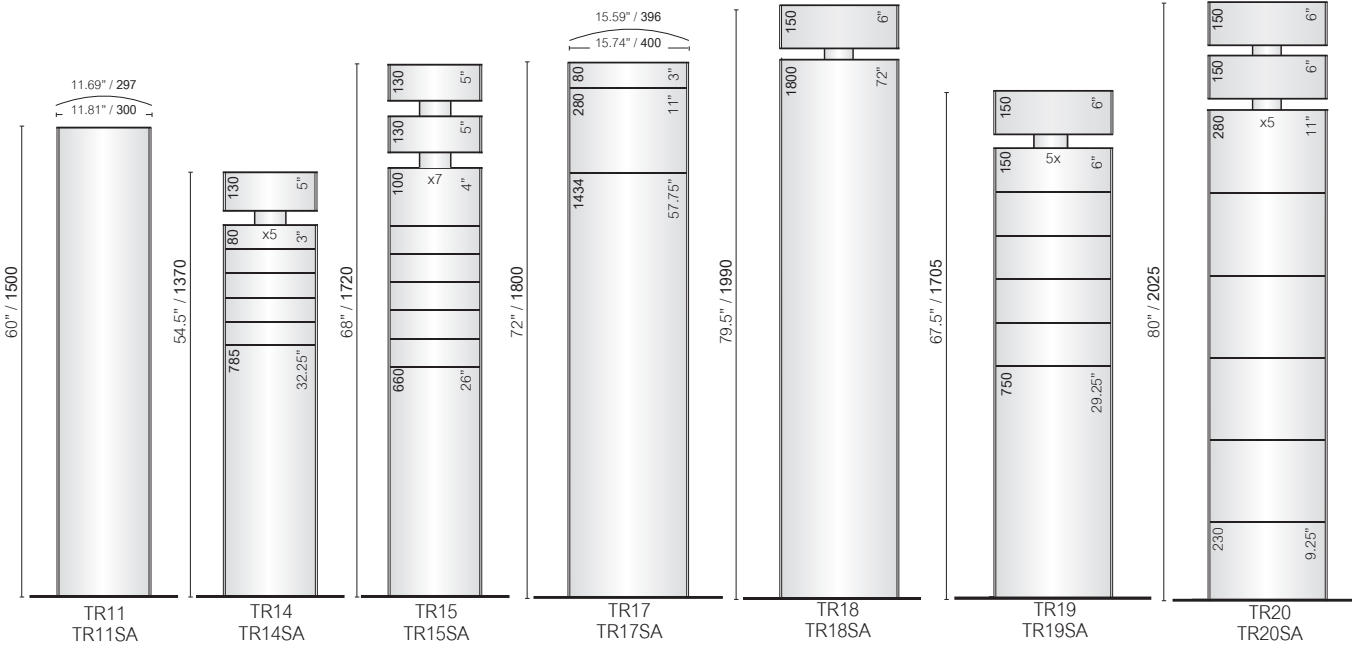

V500

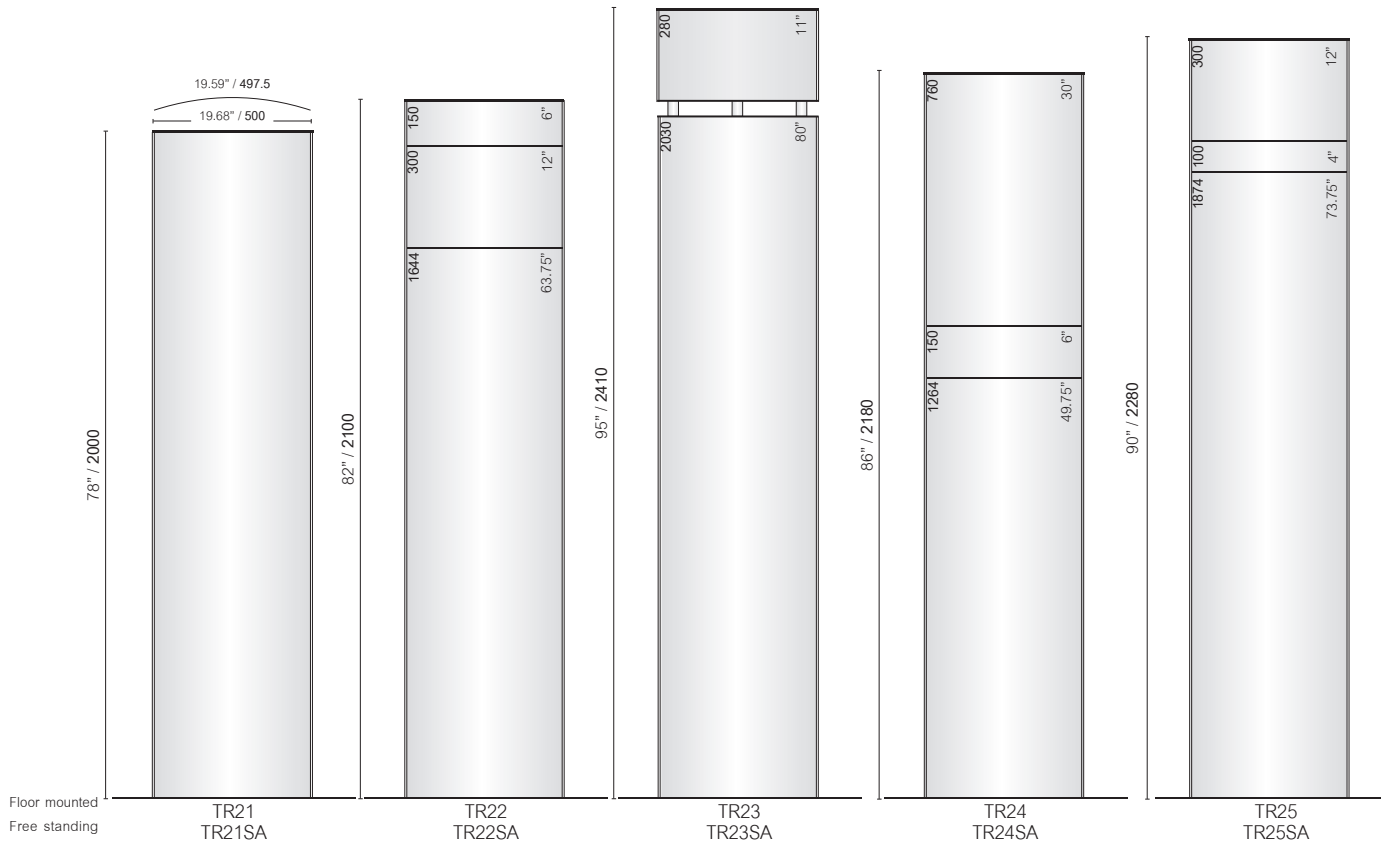

V600

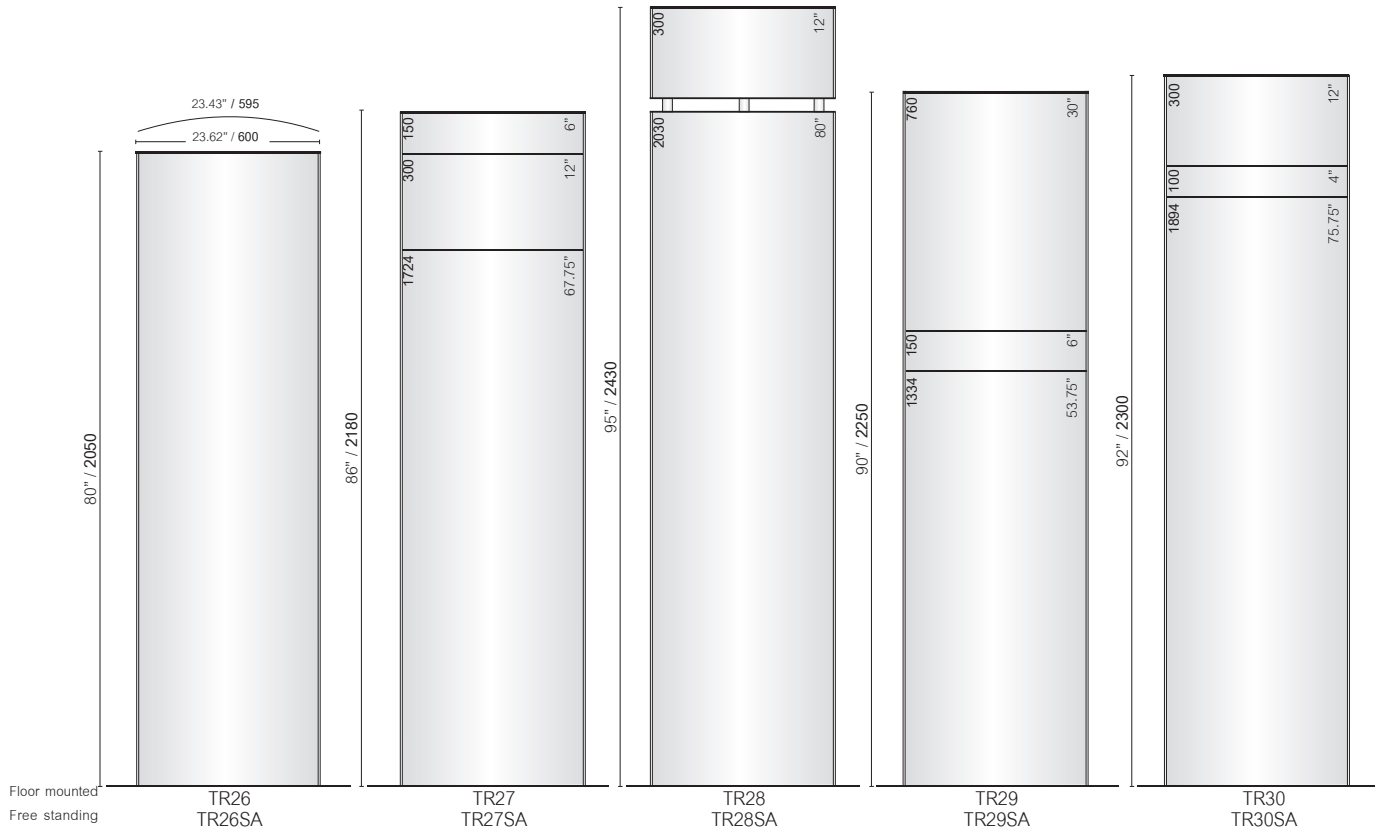

When you have a special application, there is no reason to hesitate! With Vista System's MCFT technology, we can provide almost anything. Simply contact us with your ideas and needs. We will take care of designing the type of customized Vista System applications you need. You have your own R&D staff without the expense!

For more Custom MCFT Signage Solutions check out this page: www.vistasystem.com/CustomProducts



Vista Sharp

Frameless at its best



Frameless Modular Way-Finding System

- Frameless elegant look
- 2 endcaps + 2 profiles frame
- 4-sided extrusion frame
- Paper inserts / rigid graphic substrates
- Standard paper sizes
- Easy to update

Vista Sharp is by far the most innovative flat, frameless and sleek looking indoor signage system.

It is ideal for any specification, for either small or large projects.

The system offers wall and door frames, directories, flag signs, suspended signs, table and pylon signs - so the entire space remains cohesive and elegant in its simplicity.

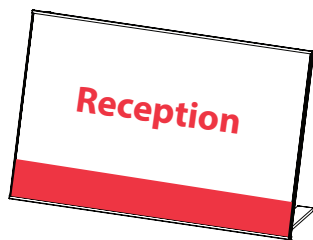

A sharp and frameless look makes it a perfect candidate to blend in with any commercial or business environment.

Vista Sharp offers two versions to the frames that are designed to display graphic content in two basic ways: paper graphic inserts, or rigid graphic substrates (such as D-Bond / X-Bond).

A frame built by 2 aluminum extrusions and 2 end caps (aluminum / plastic).

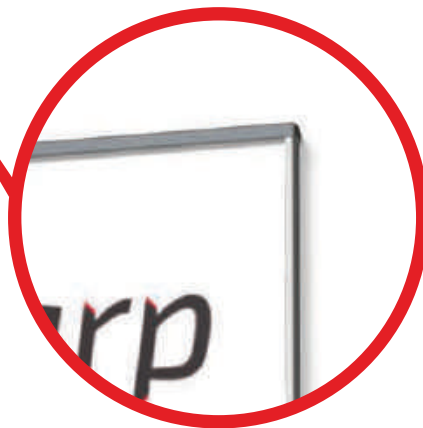

This type of frame comes in the following sizes: A7, A6, A5, A4, Letter, 11, A3, and the maximum recommended length for these signs is 420mm.

4-sided extrusion frame built from the same aluminum extrusion cut to a 45° angle.

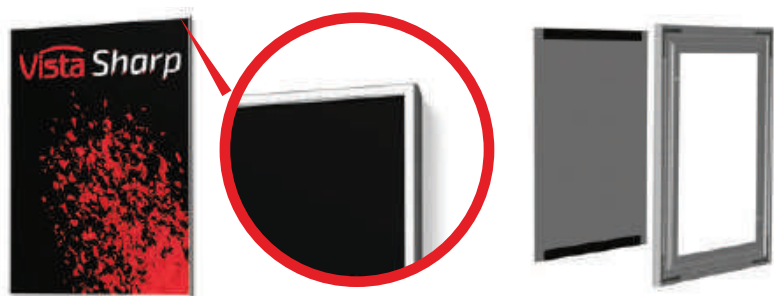

This type of frame comes in the following sizes: A6, A5, A4, Letter, 11", A3, 14", 400, 420, 17", 500, 22", 600, 700, 800, 900, 1000mm, and the maximum recommended length for these signs is 1000mm.

Vista Sharp signs are very easy to update. Graphic changes are fast and easy.

Vista Sharp frames can be mounted on the wall using standard screws, double sided tape or silicone glue.



Vista's variety of signs, models, sizes and modularity are now enhanced by the new Vista Sharp. Once again, Vista System surprises by thinking outside the box.

Sharp promo 20

The Sharp Promo 20 Kit provides 20 giveaway signs samples, all personalized with your company's logo and details. Just keep one in your car at all times, and it will be there by your side whenever you need.



Sharp Display Sign Kit

An elegant Display Panel, featuring a wide selection of signs from Vista Sharp product. In a high quality and visual elegance.



NEW!

Try it, you'll love it!



Call and ask for Vista Sharp now!

For local contact details see last page

Vista Sharp

Wall Frames



Wall Frames

Vista Sharp offers 2 versions of wall mounted frames: A perimeter frame built from the same aluminum extrusion cut to 45°, and a frame that includes 2 end caps. Whatever your choice is, this series sharp and frameless look, makes it a perfect candidate to blend in with any commercial or business environment.

FRL-A6

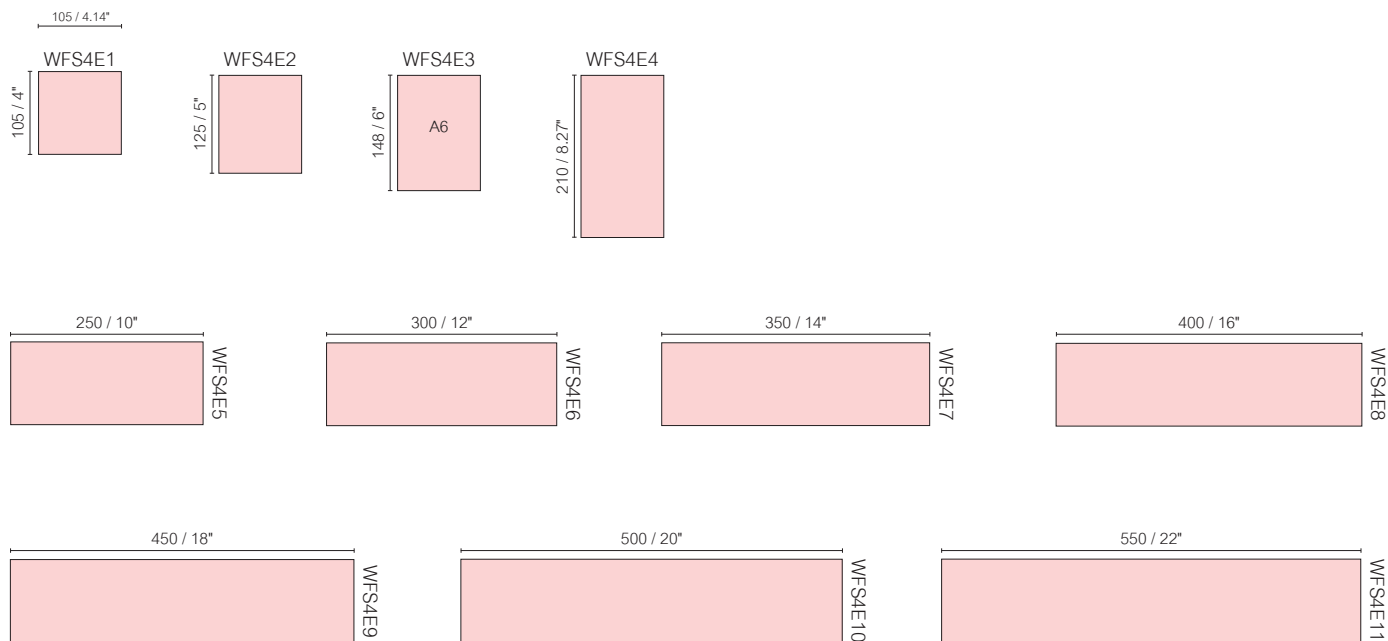

FRL-A5

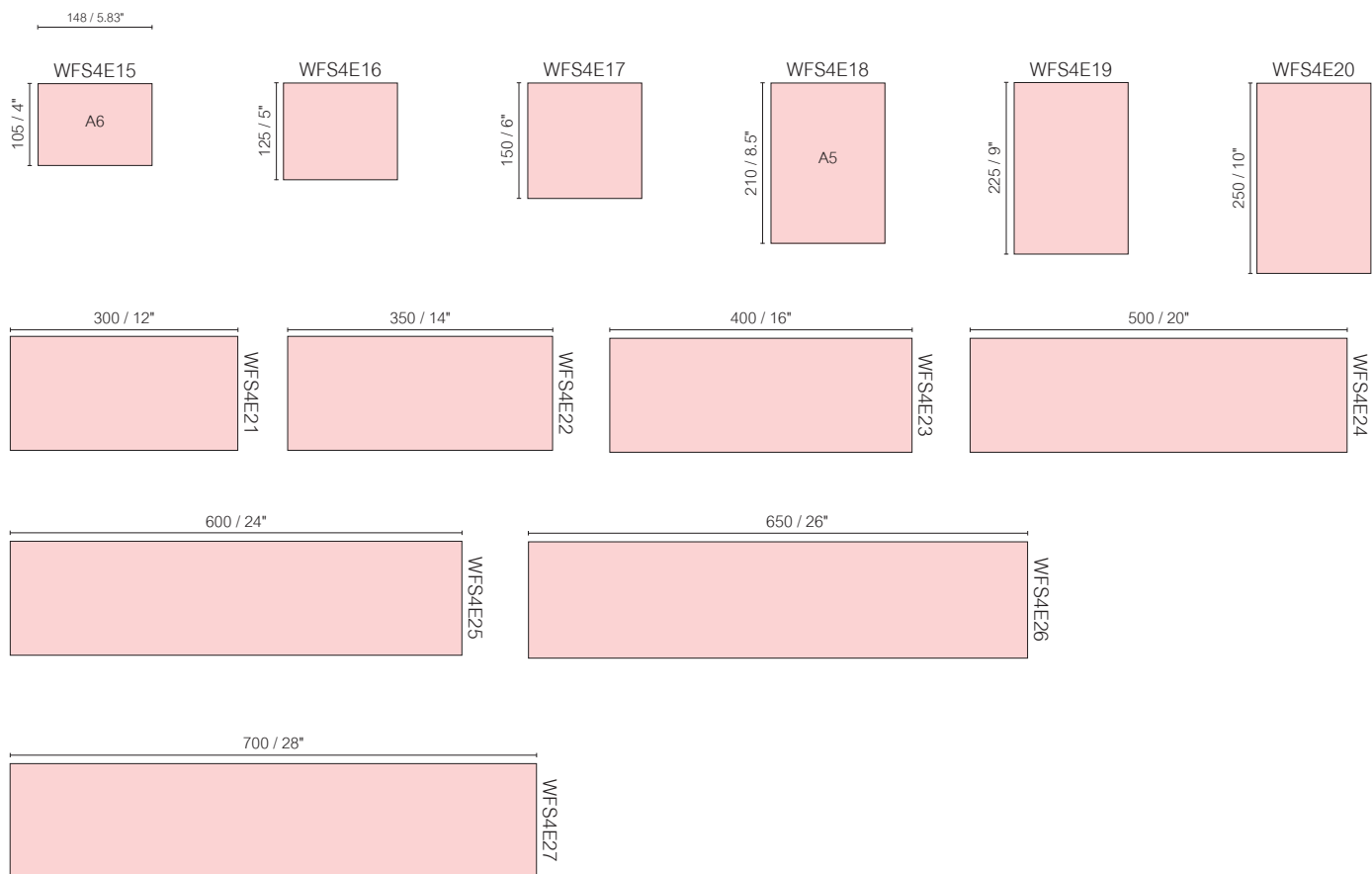

FRL-A5

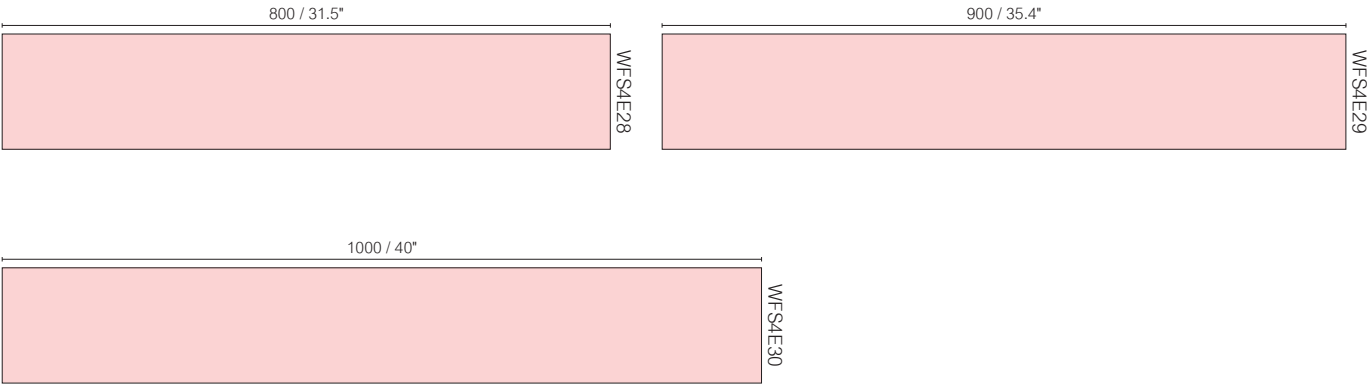

FRL-A4

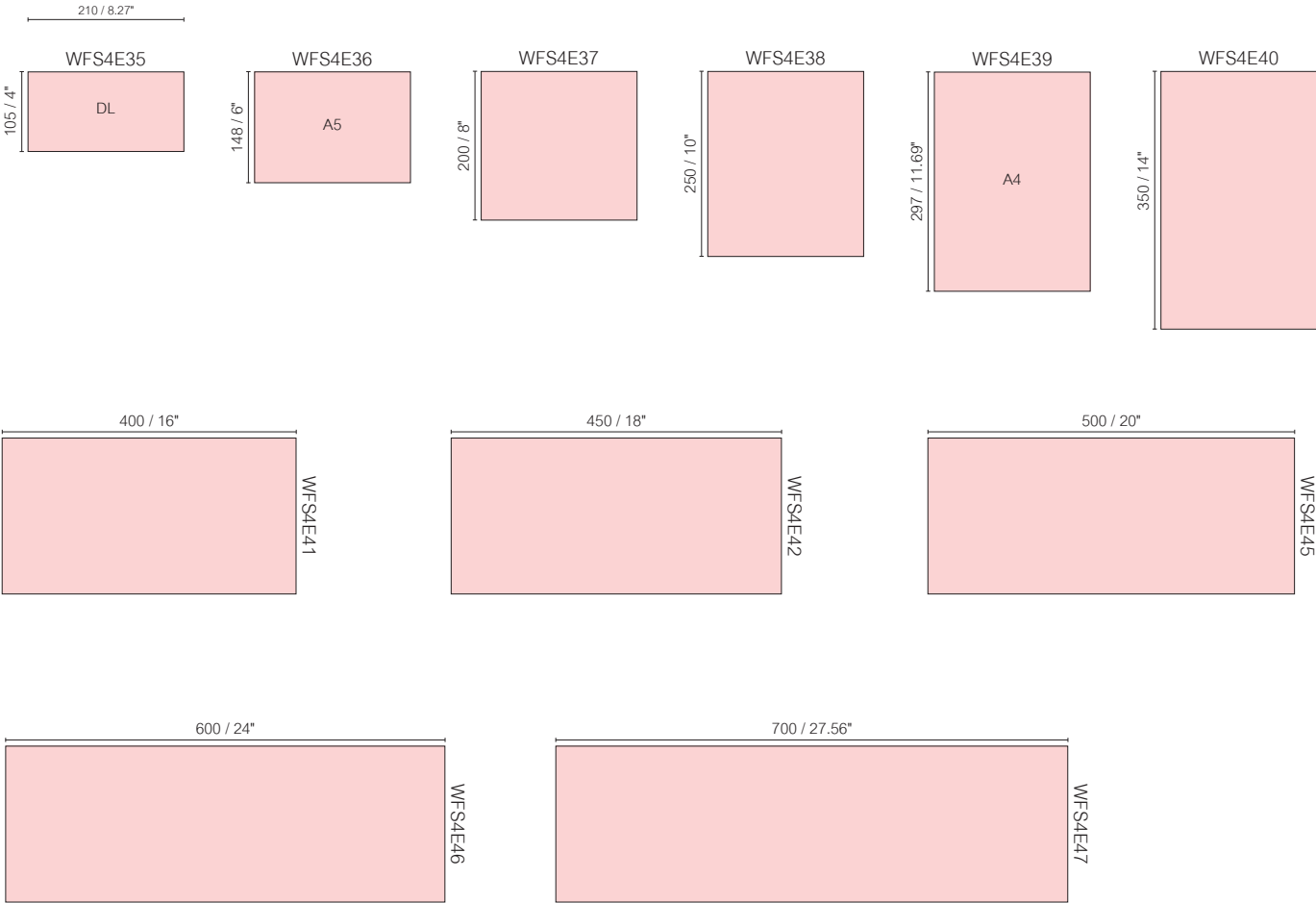

FRL-A4

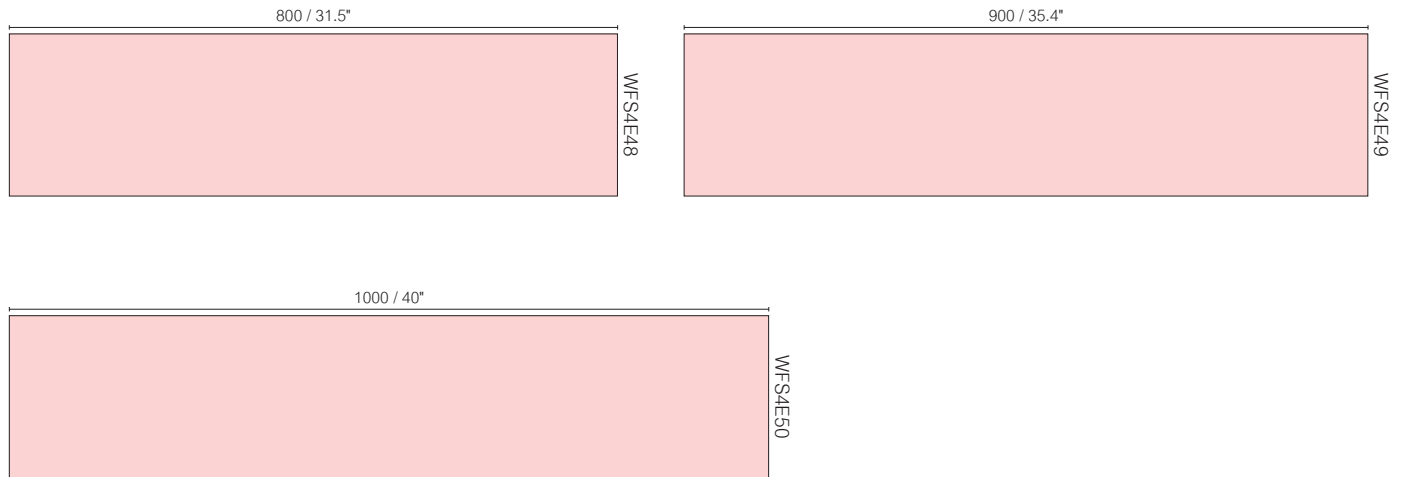

FRL-Letter

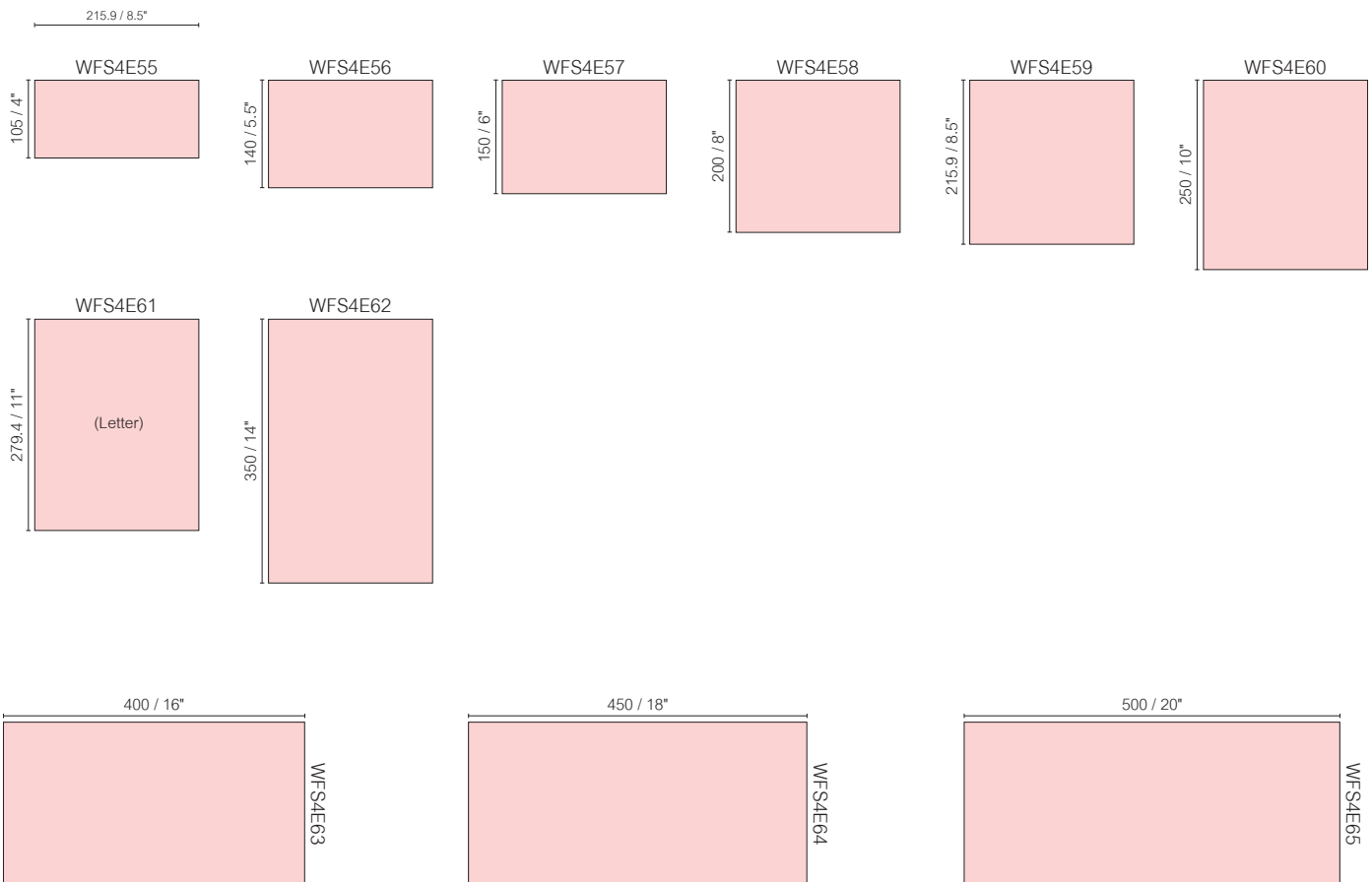

FRL-Letter

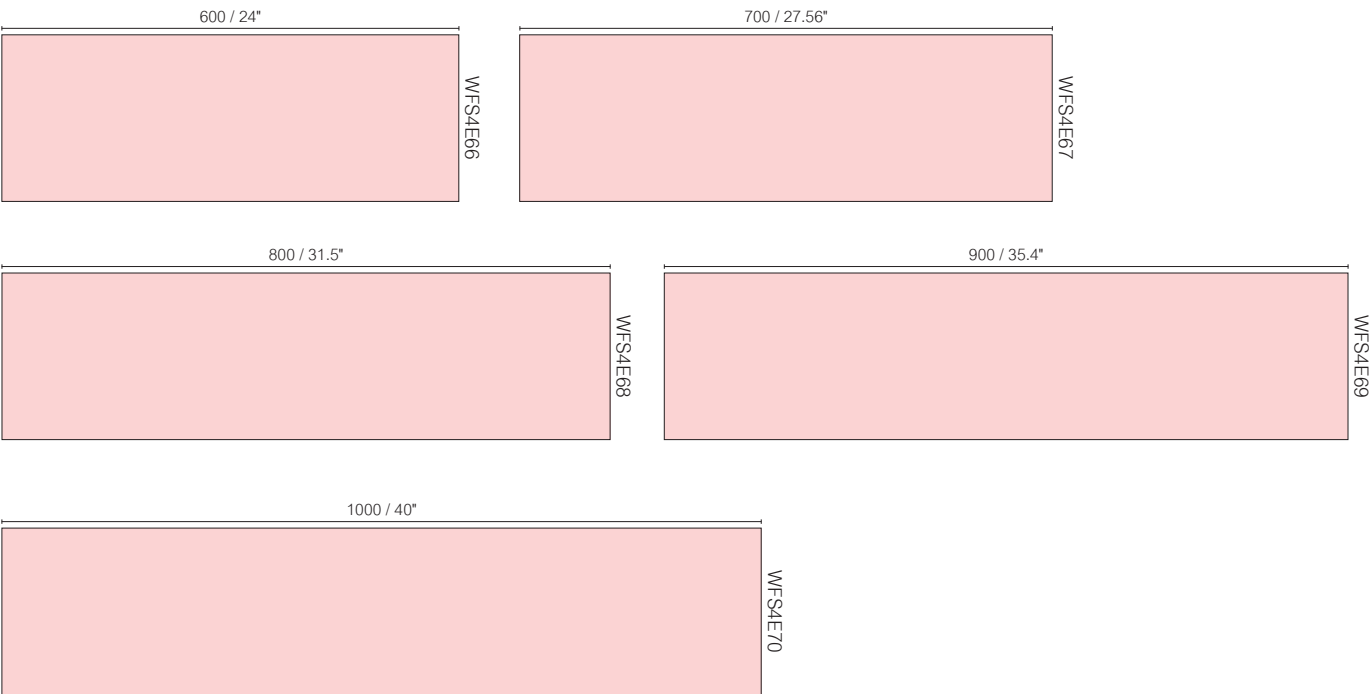

FRL11

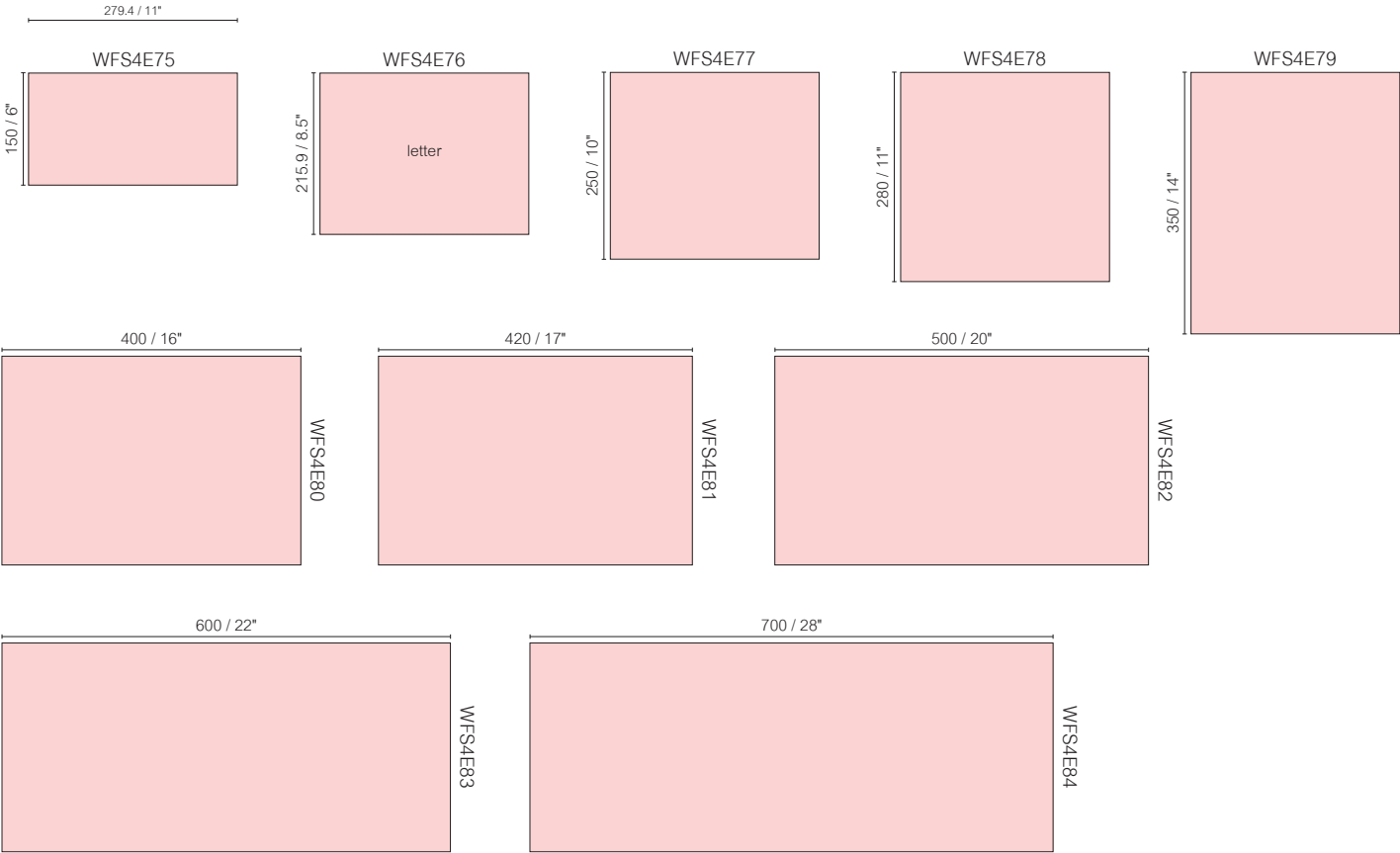

FRL11



FRL-A3

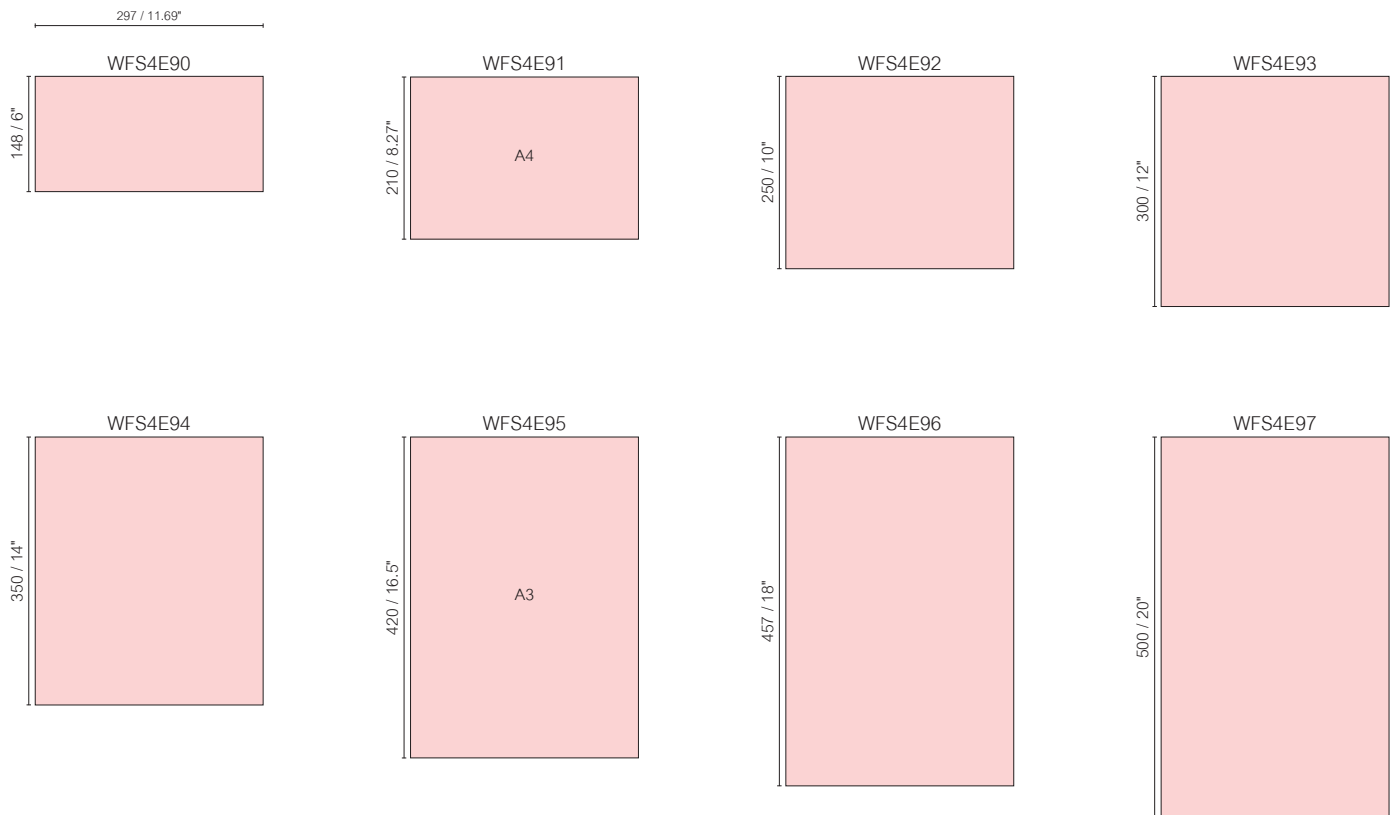

FRL-A3

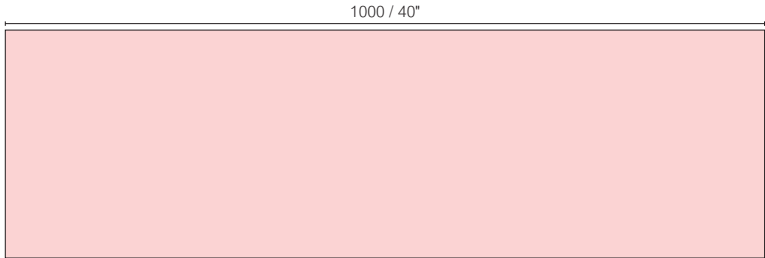
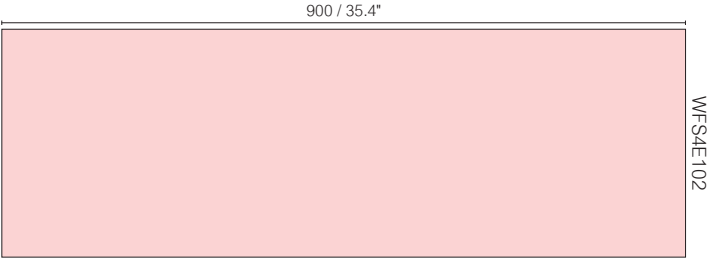
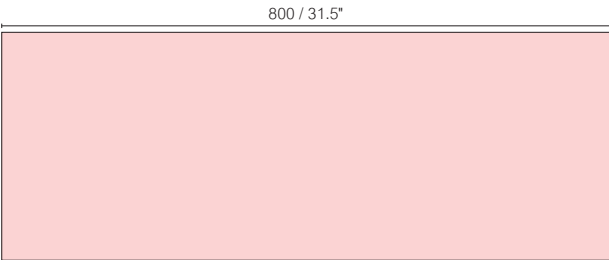
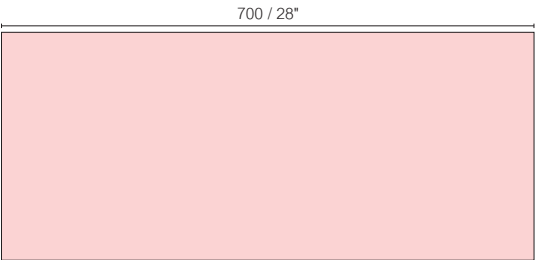
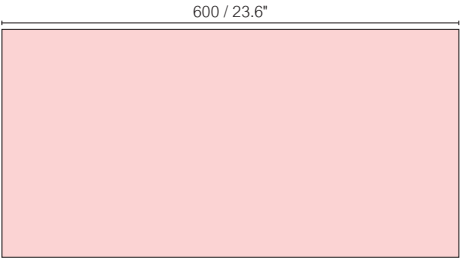
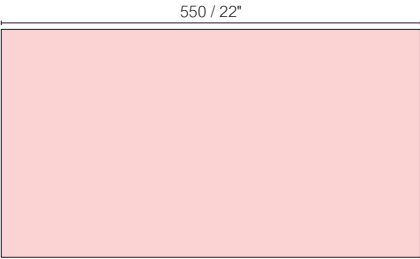

FRL14

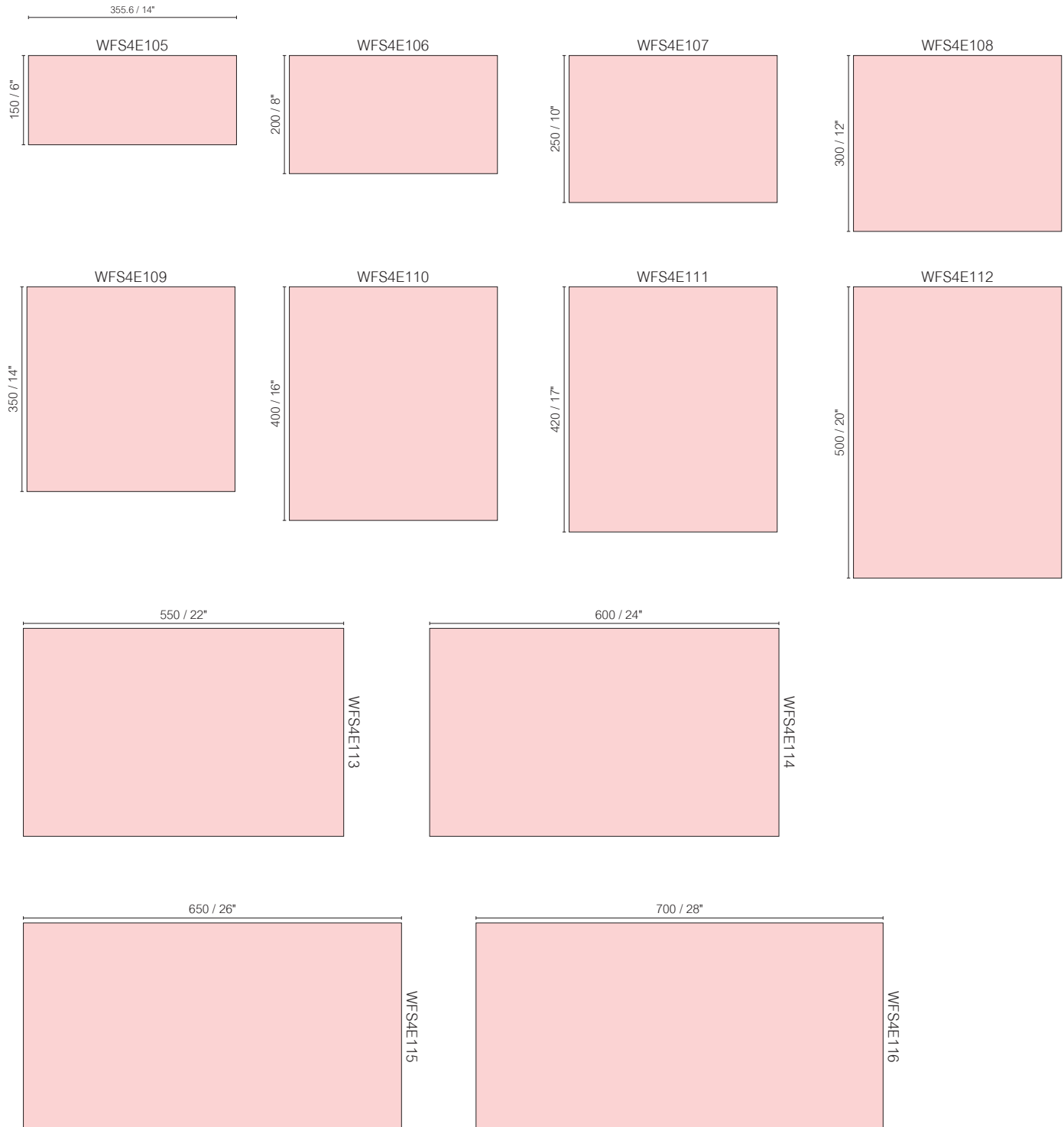

FRL14

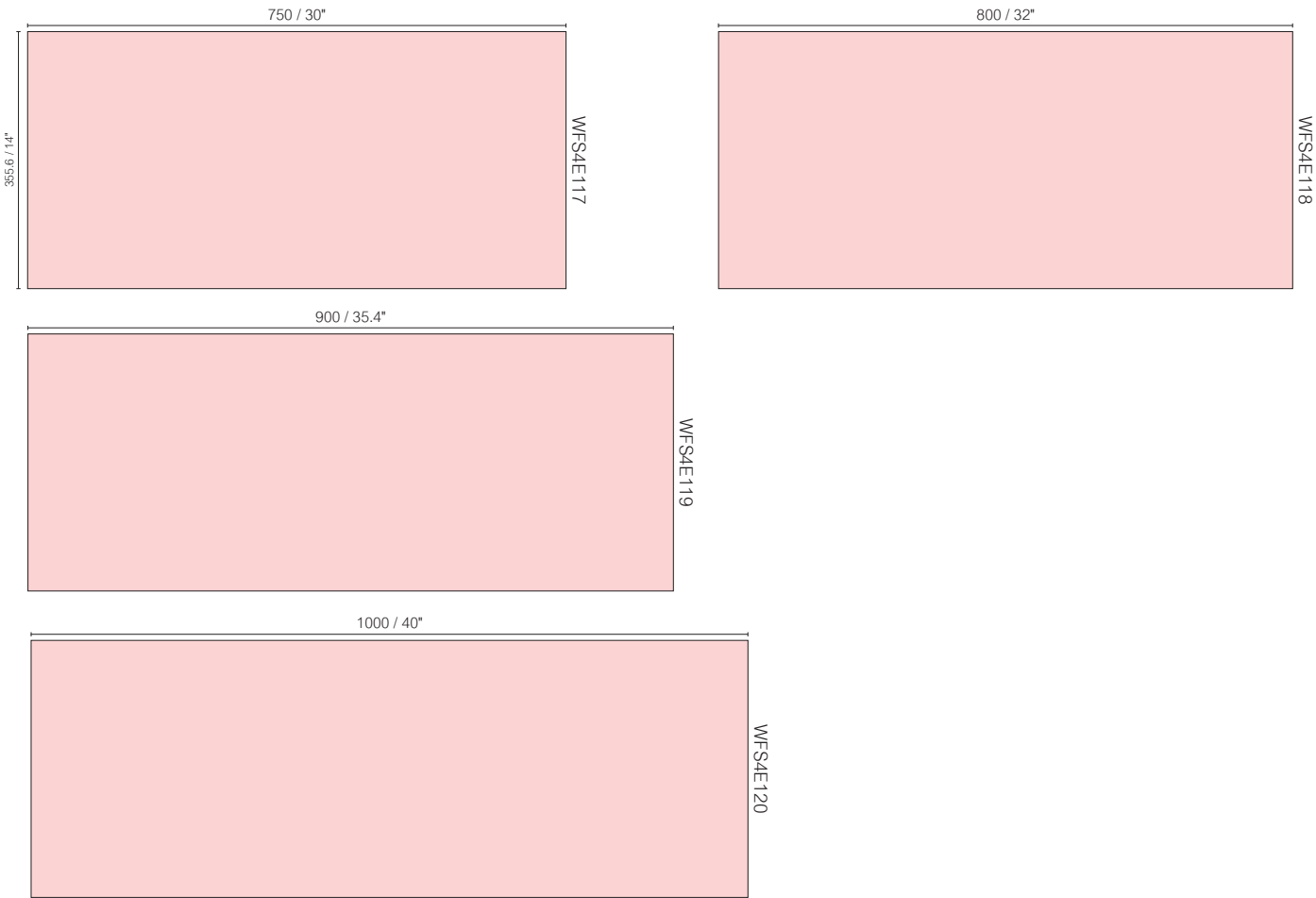

FRL400

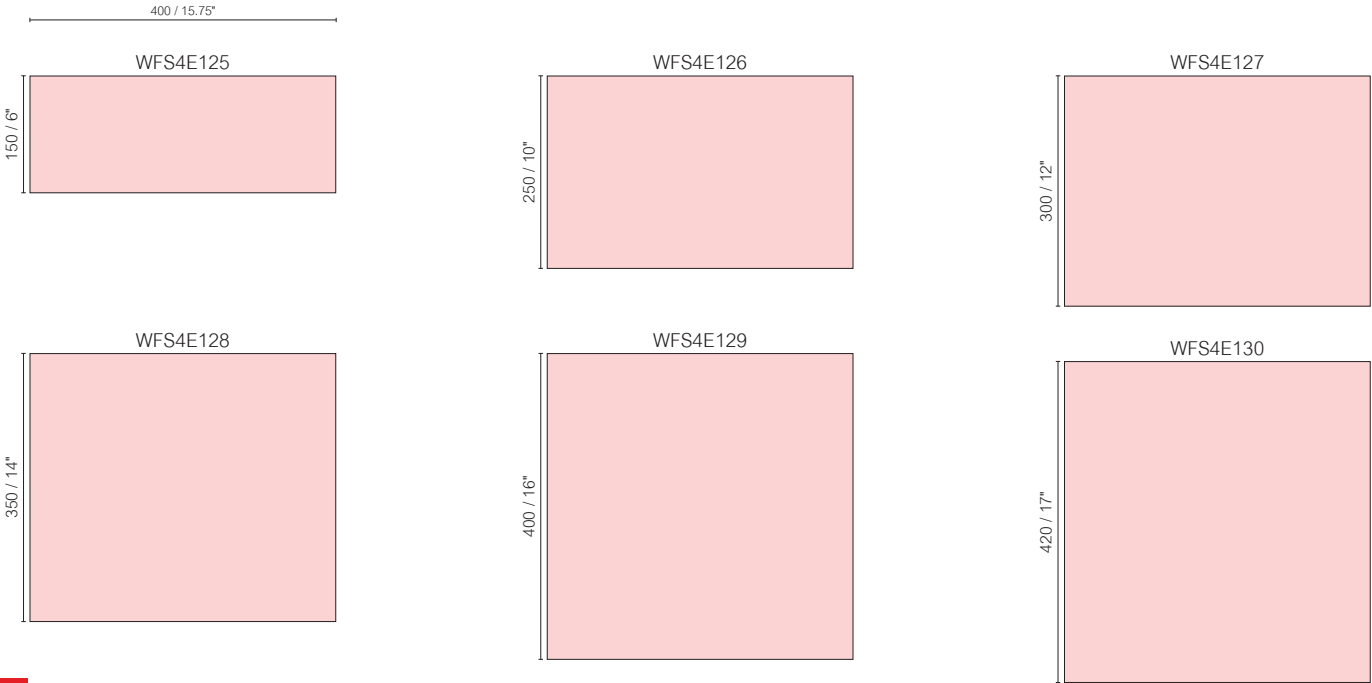

FRL400

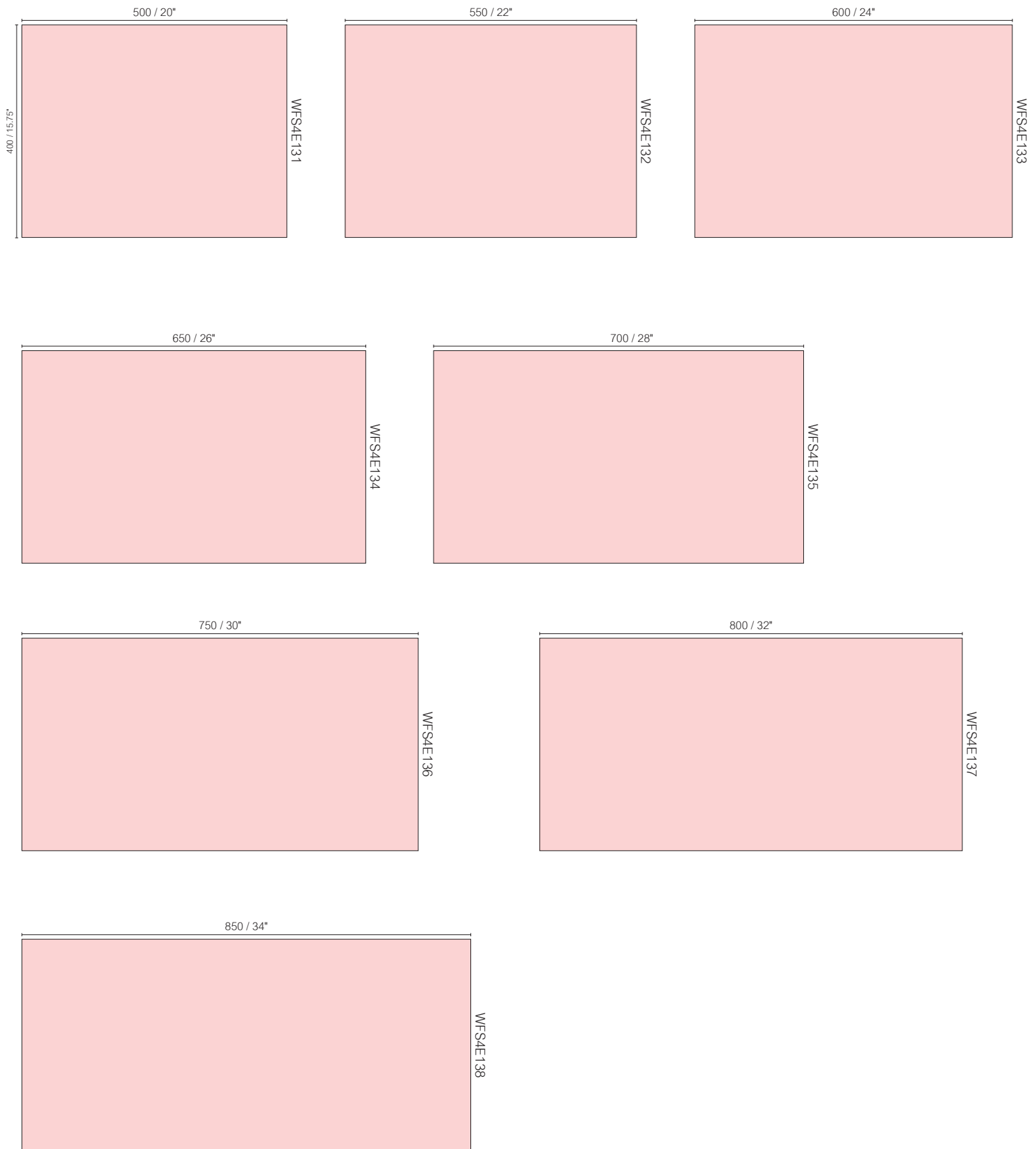

FRL400

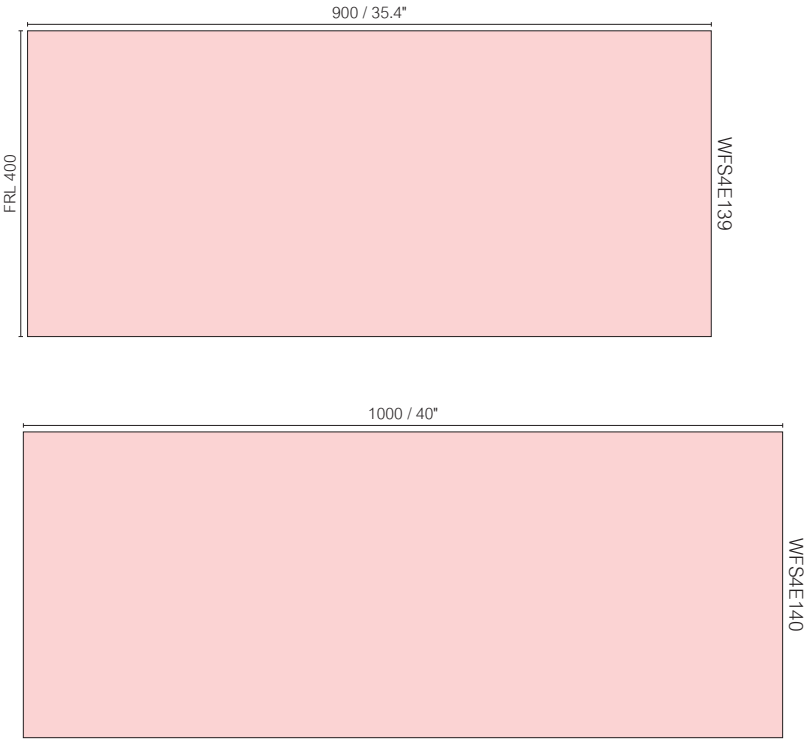

FRL420

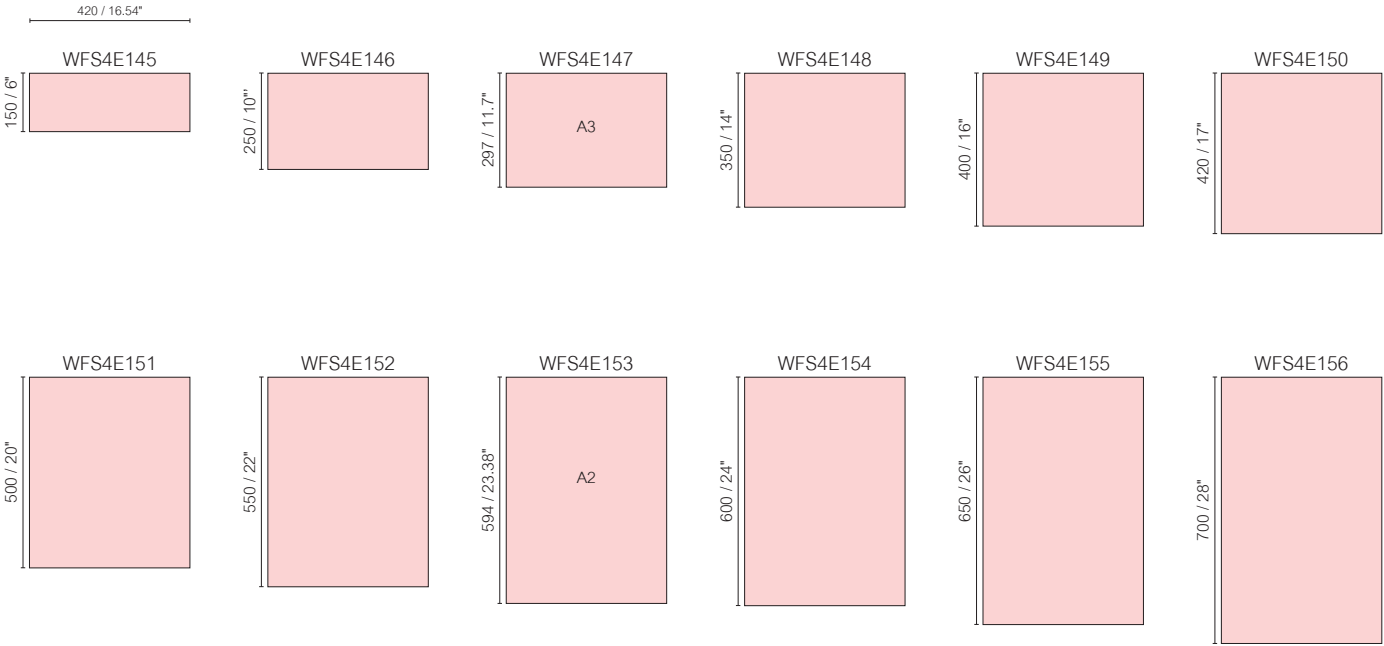

FRL420

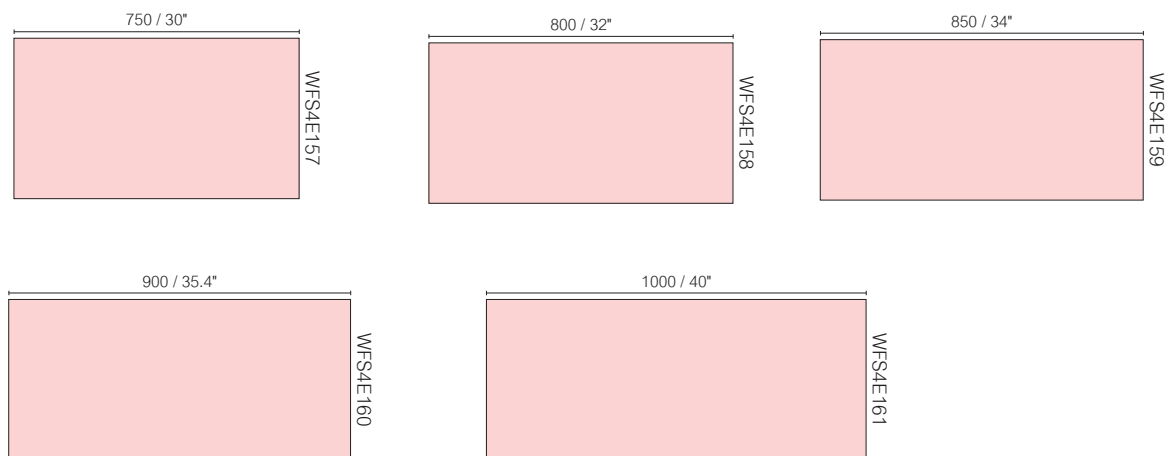

FRL17

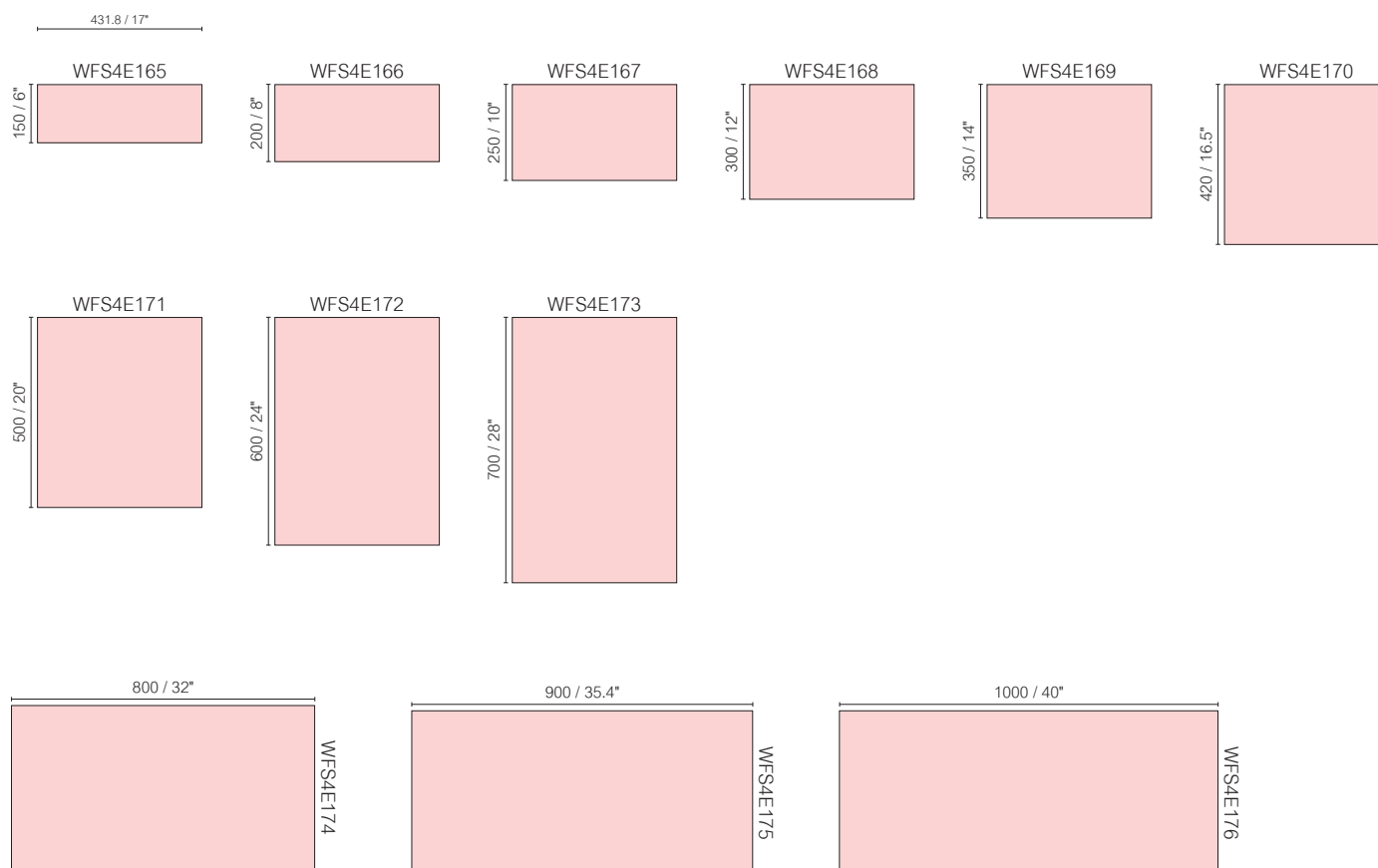

FRL500

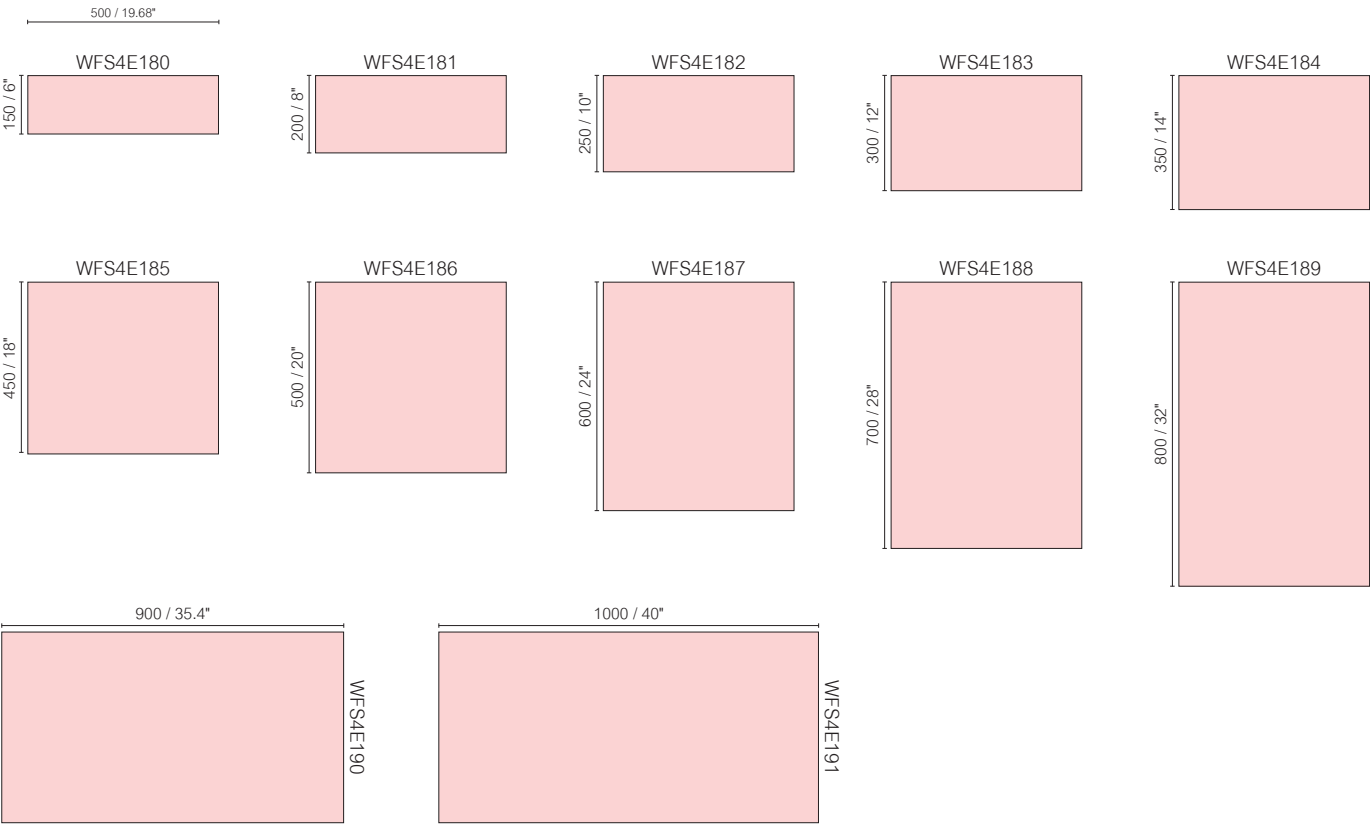

FRL22

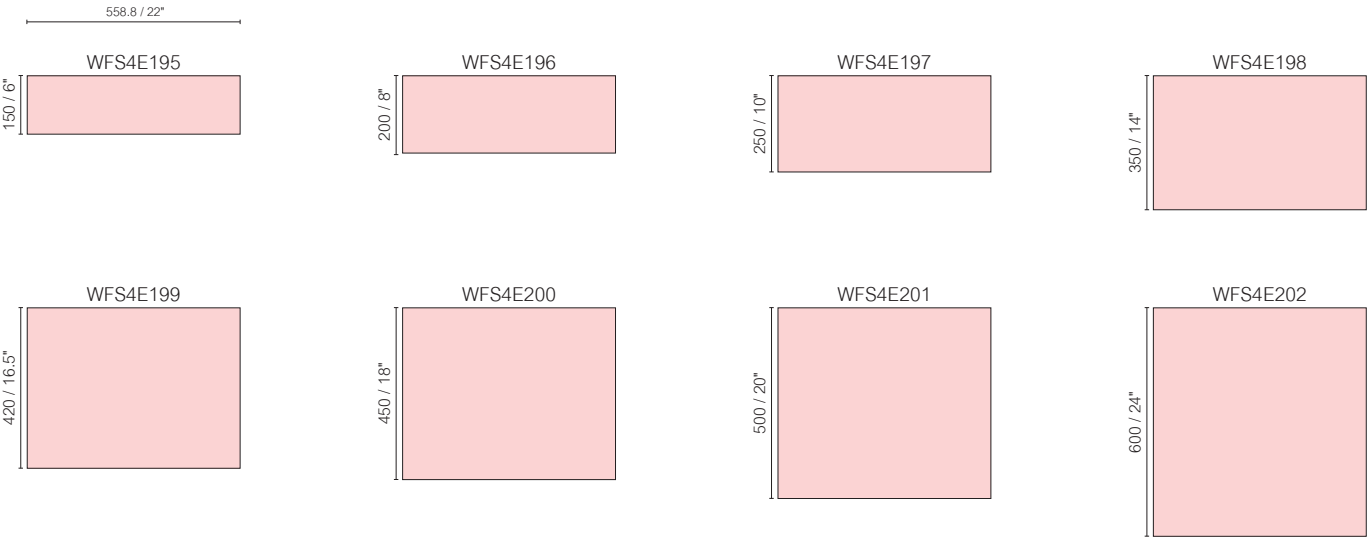

FRL22

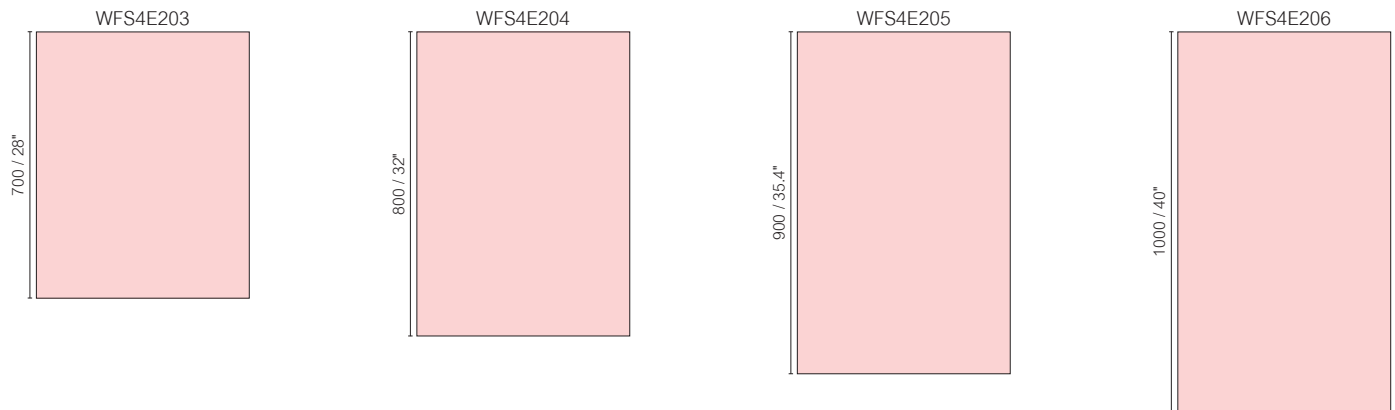

FRL600

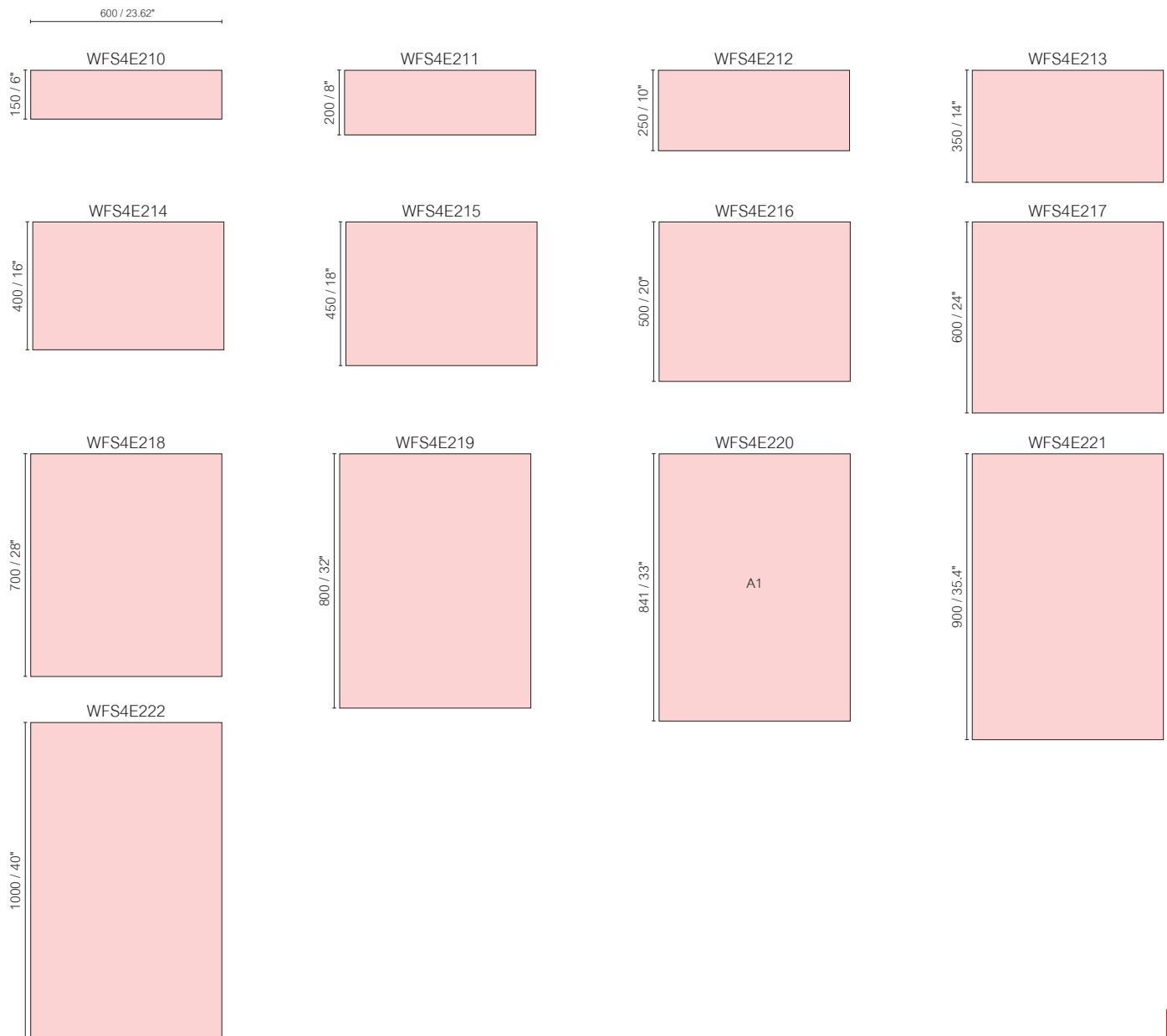

FRL28

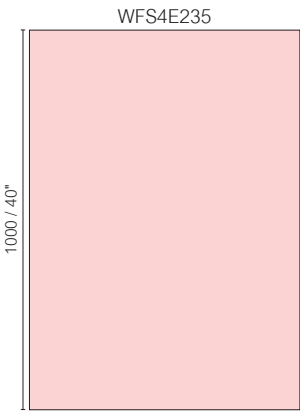
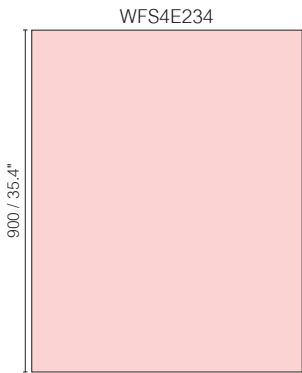
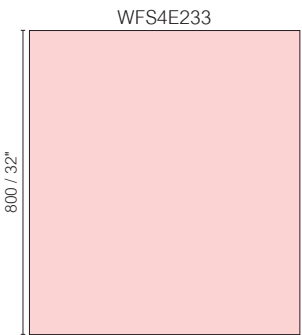
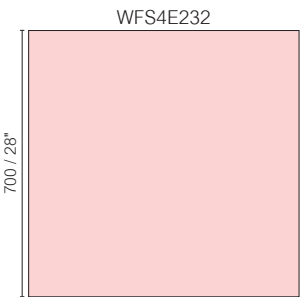
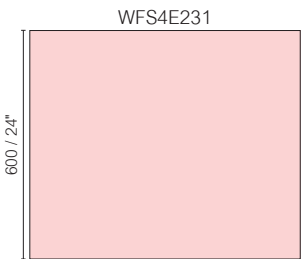
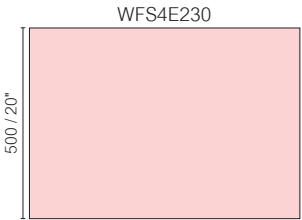
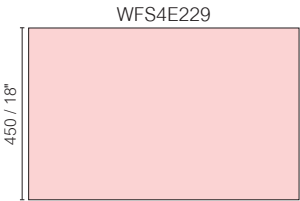
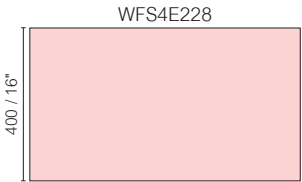
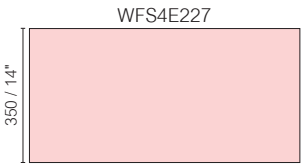
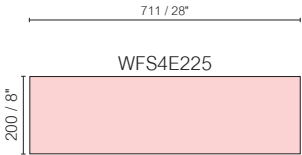

FRL32

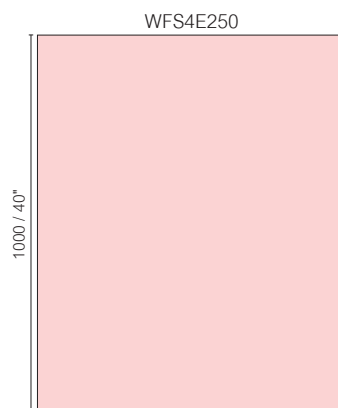
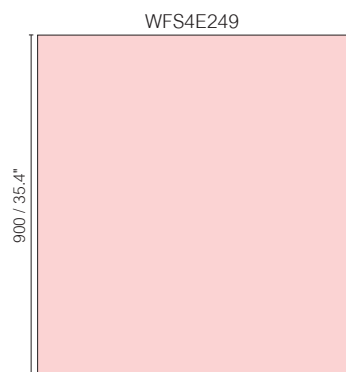
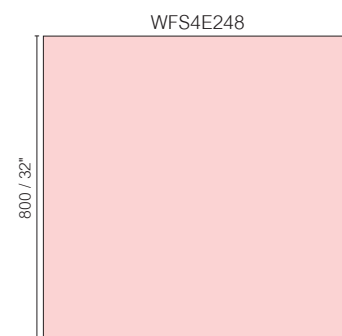
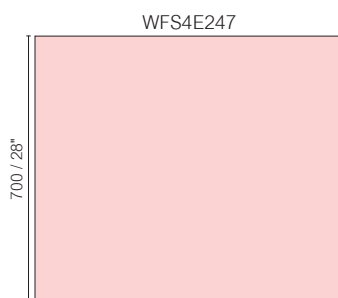
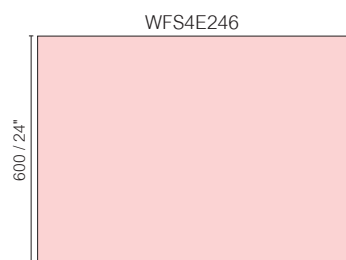
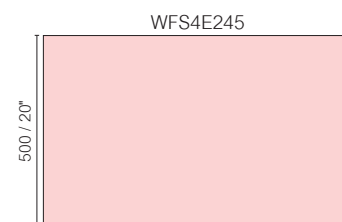
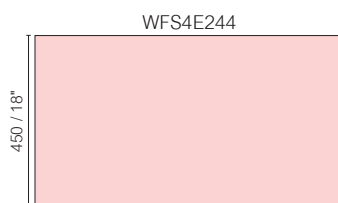
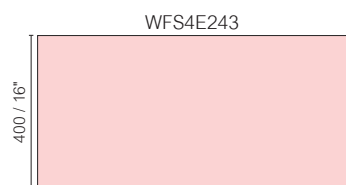
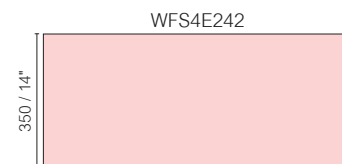
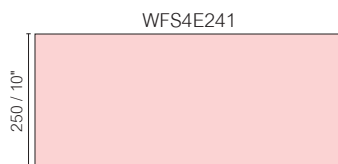
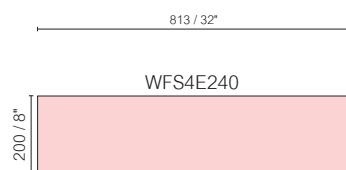

FRL36

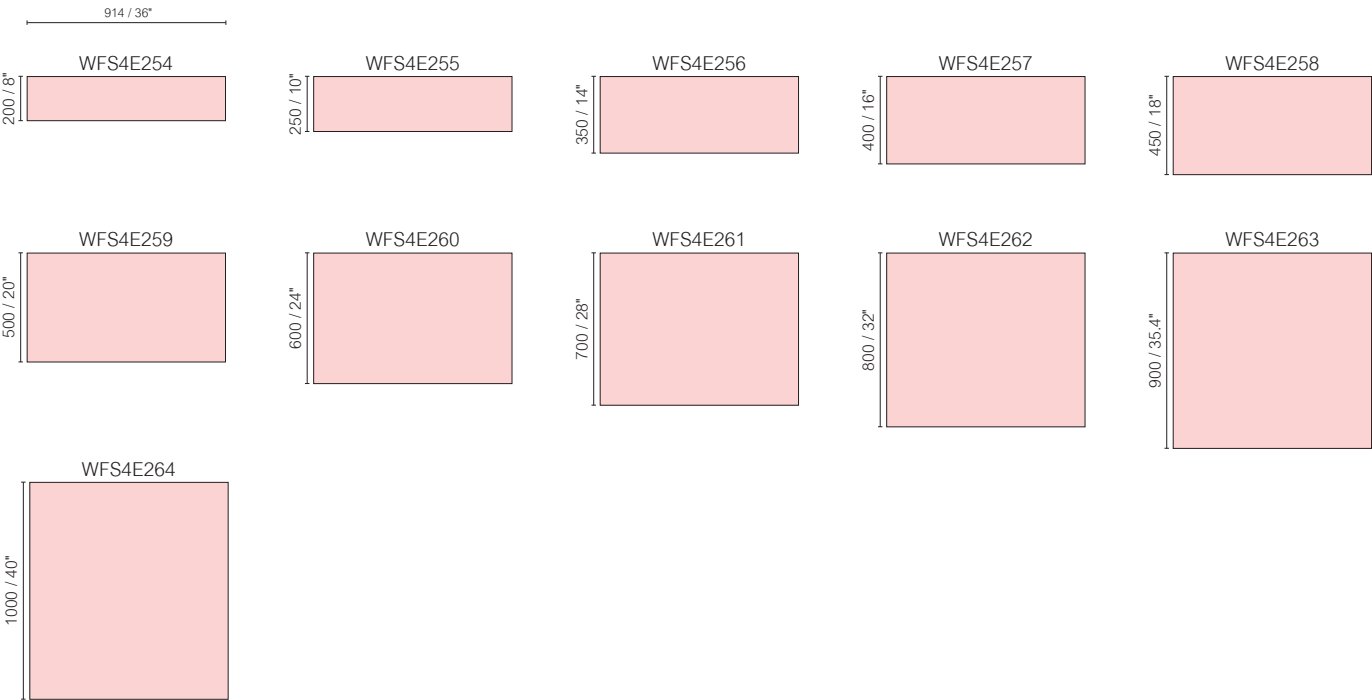

FRL40



FRL28

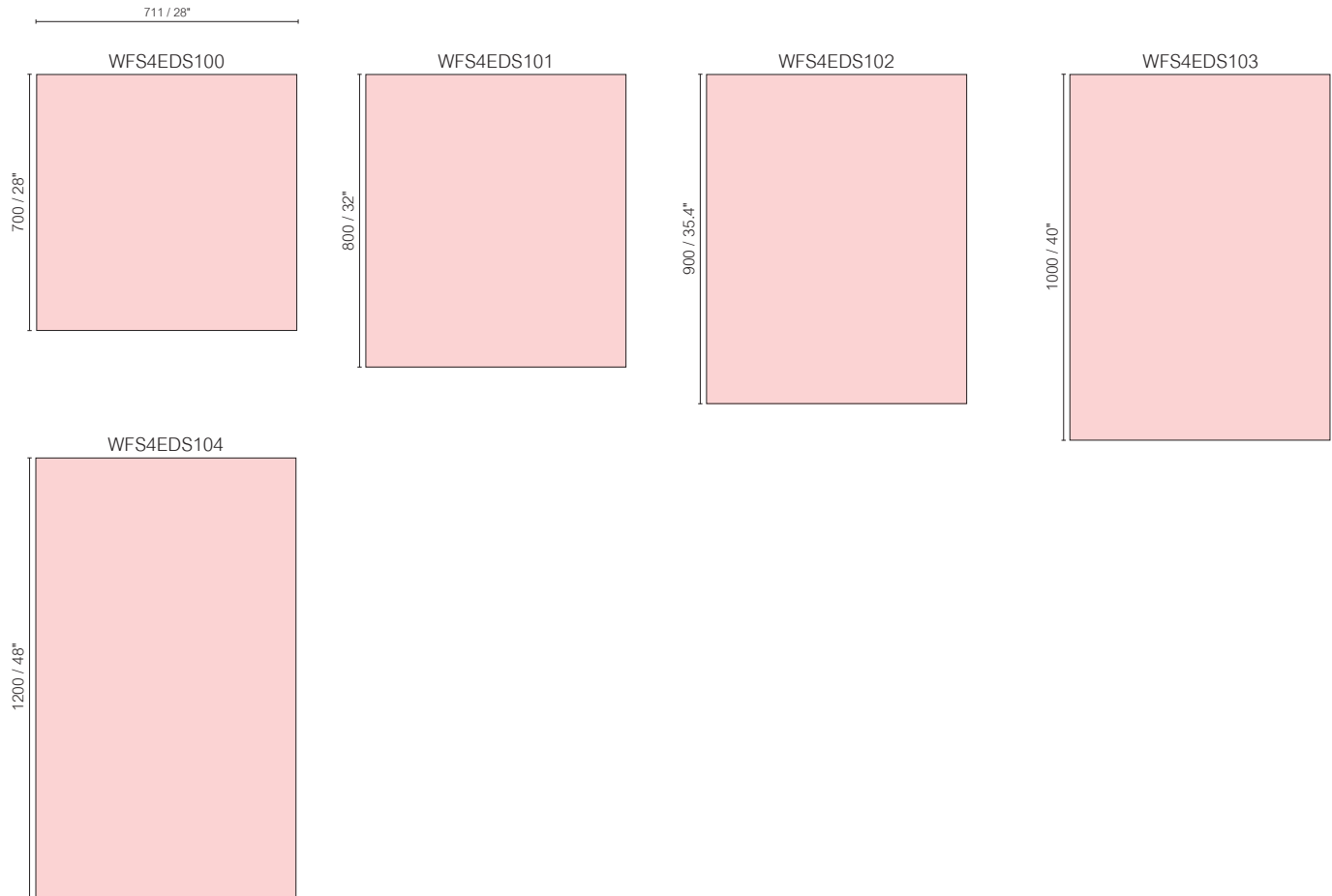

FRL32

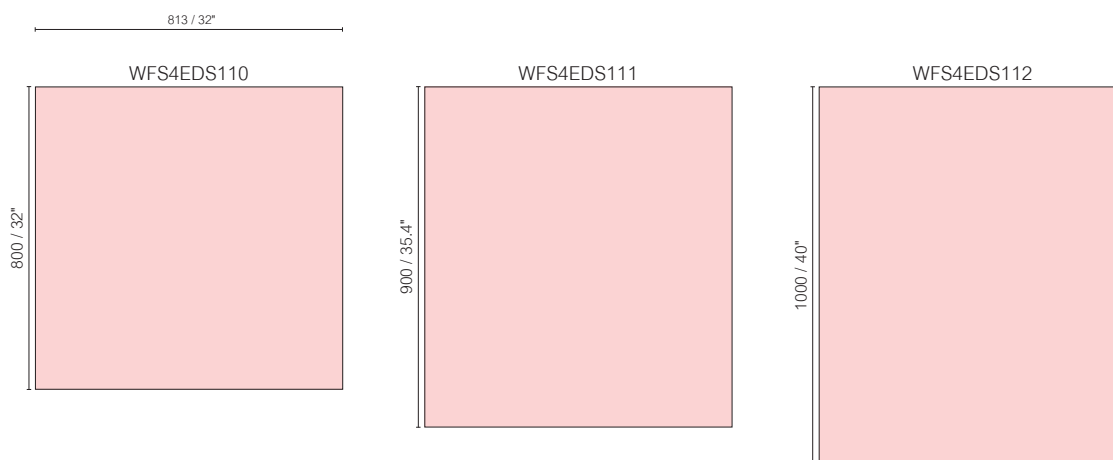

FRL32

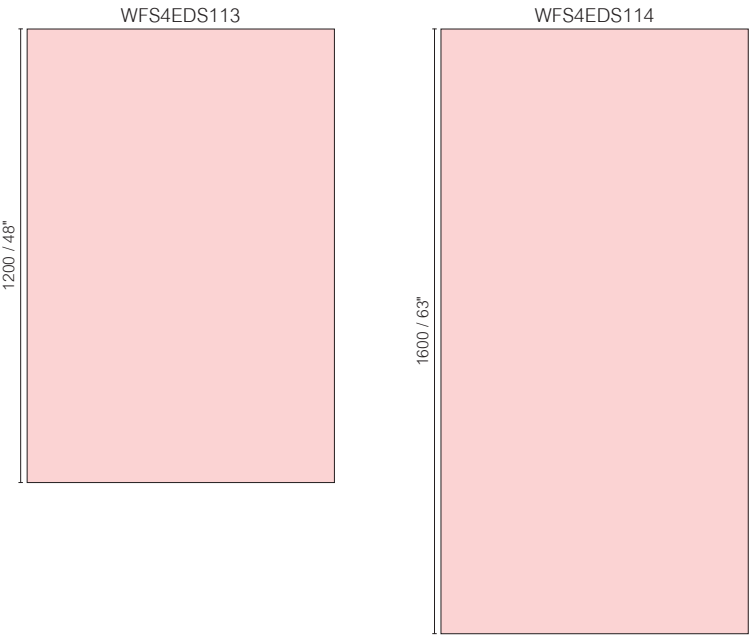

FRL36

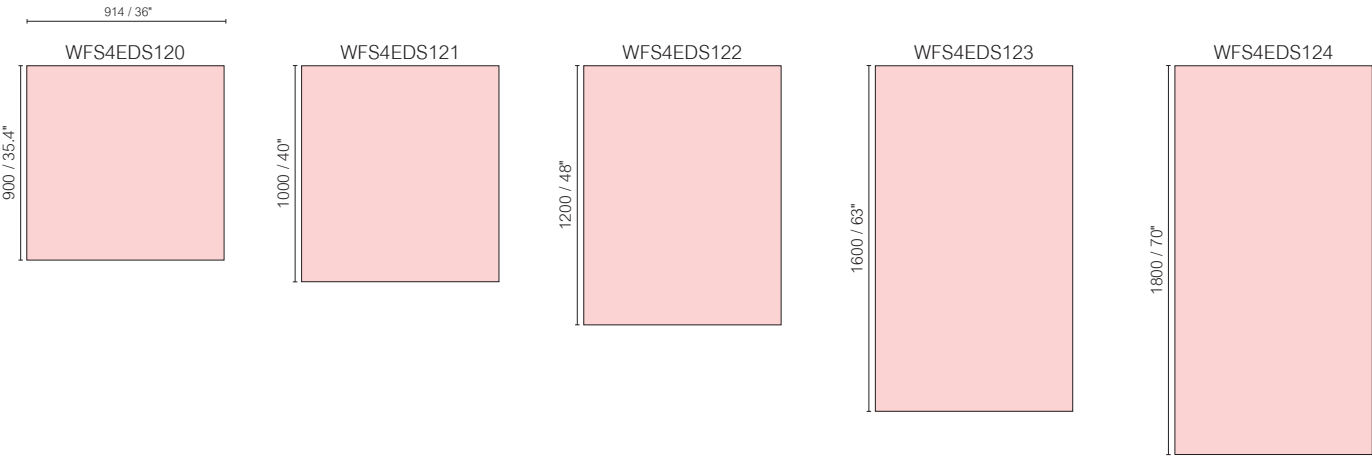

FRL40

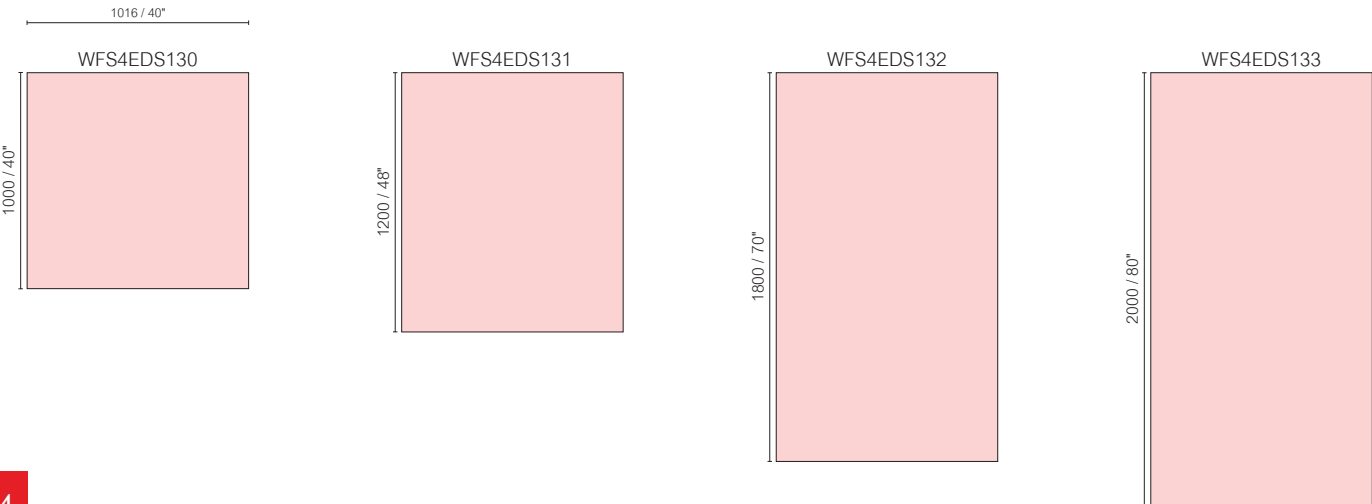

FRL48

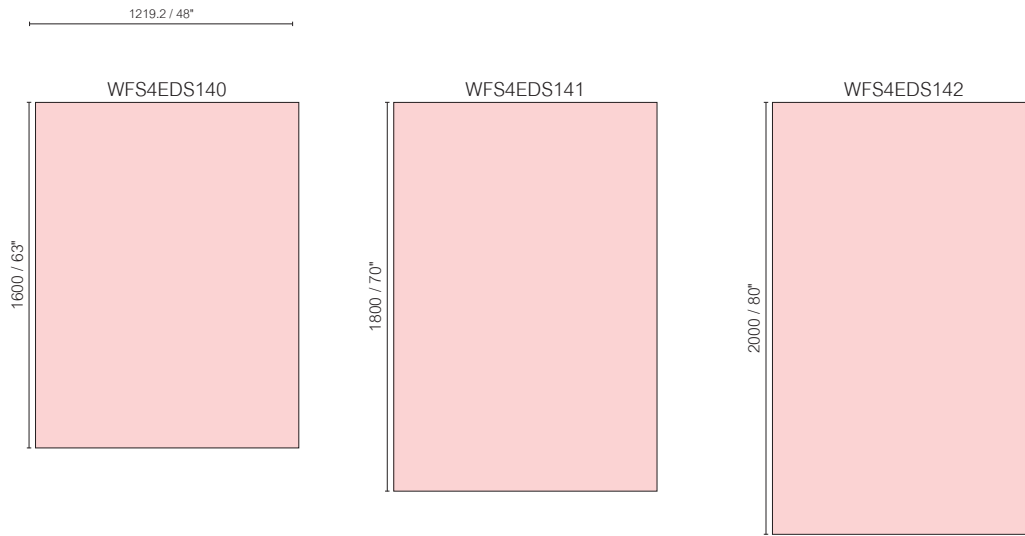

FRL1500

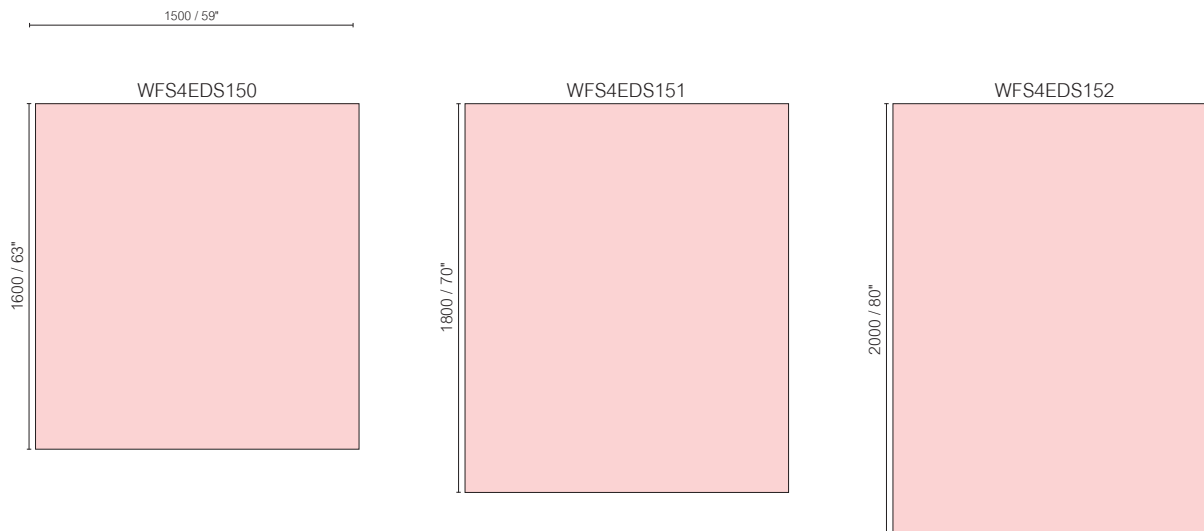

FRL-A7

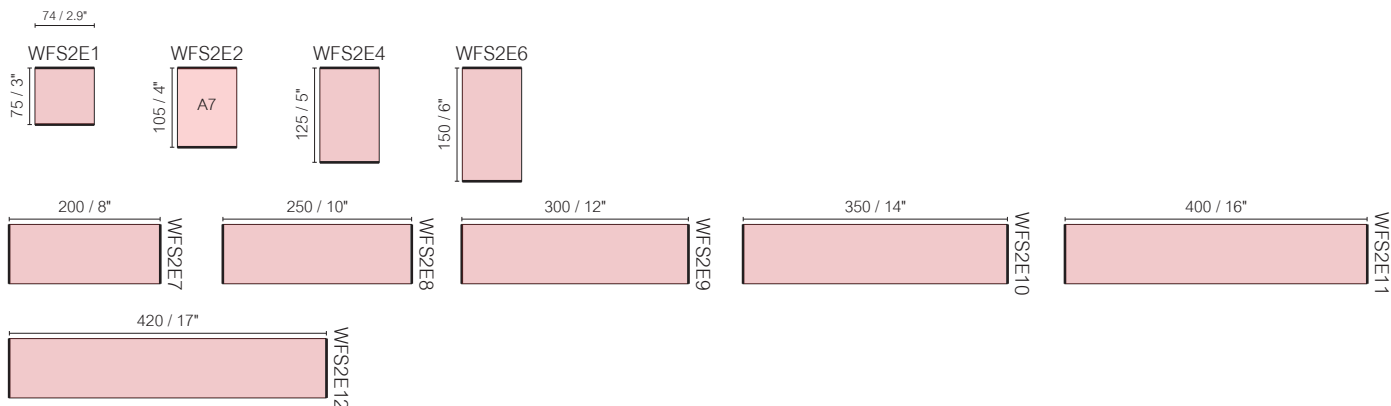

FRL-A6

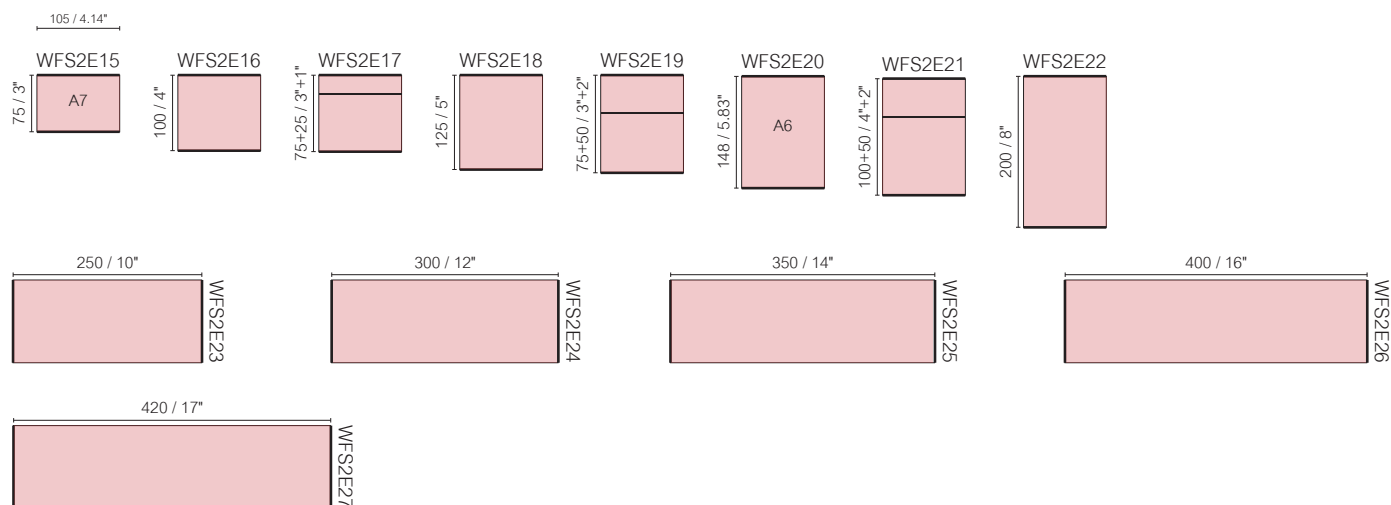

FRL-A5



FRL-A4

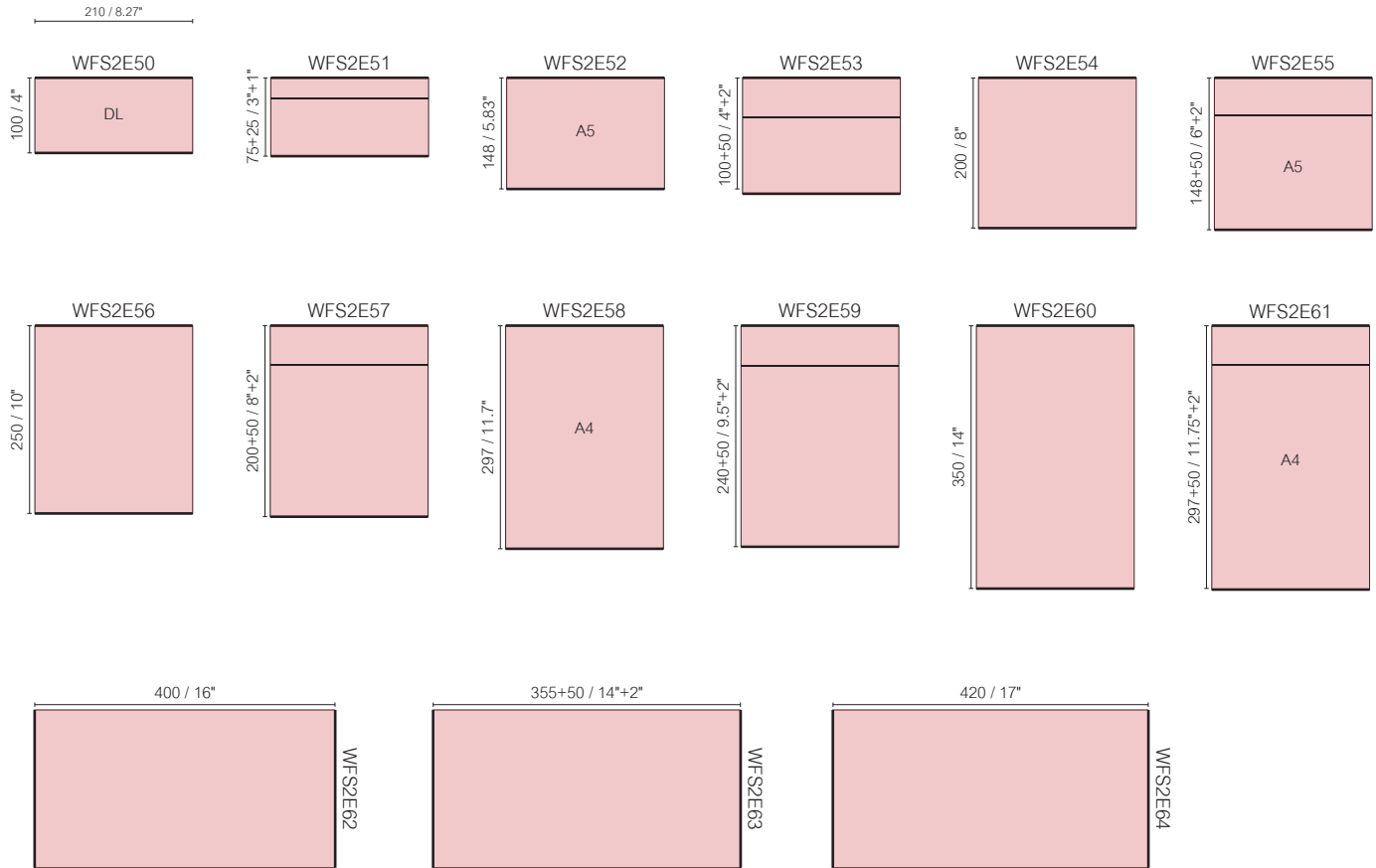

FRL-Letter

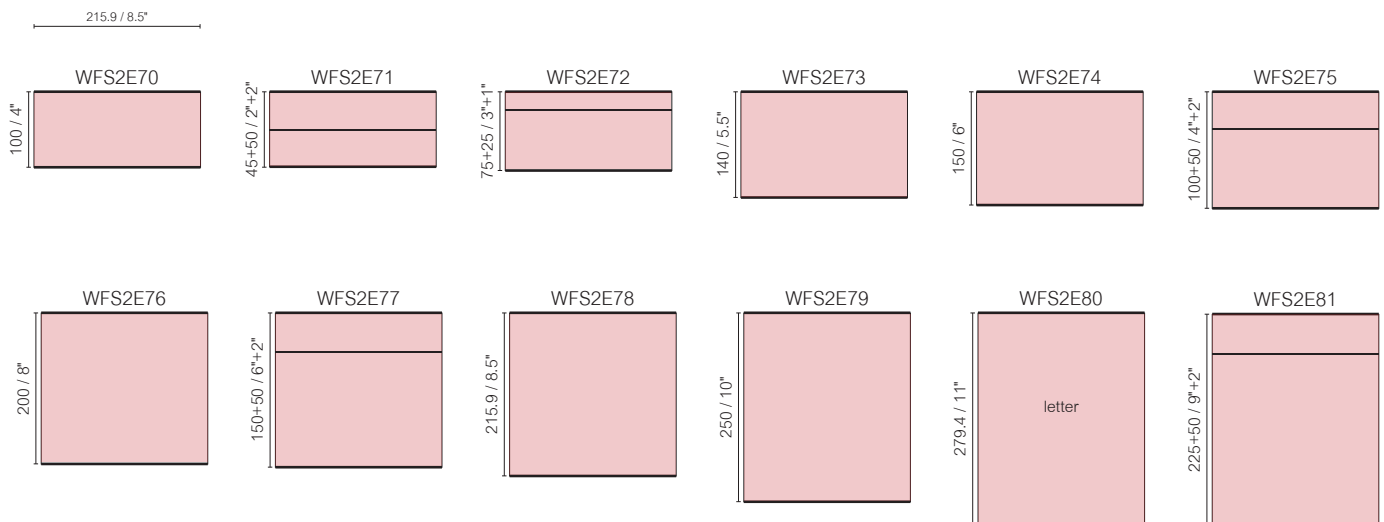

FRL-Letter

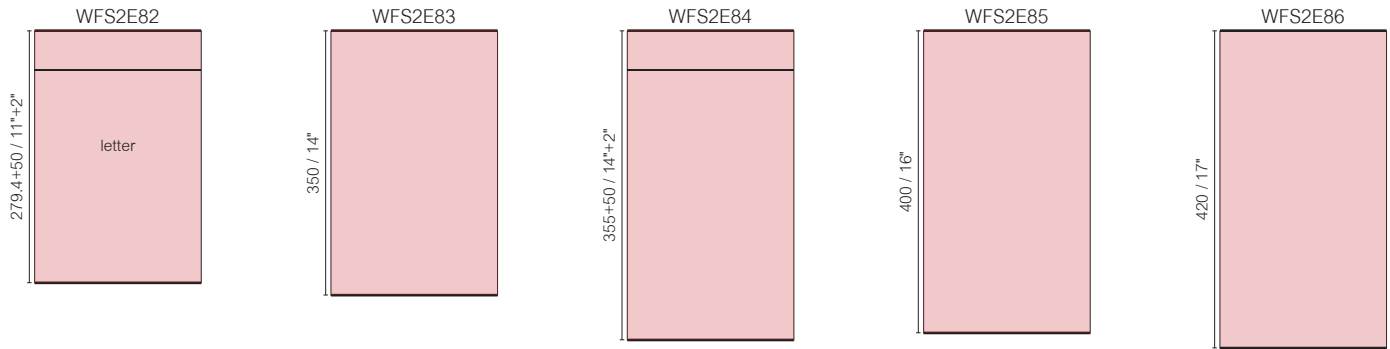

FRL11

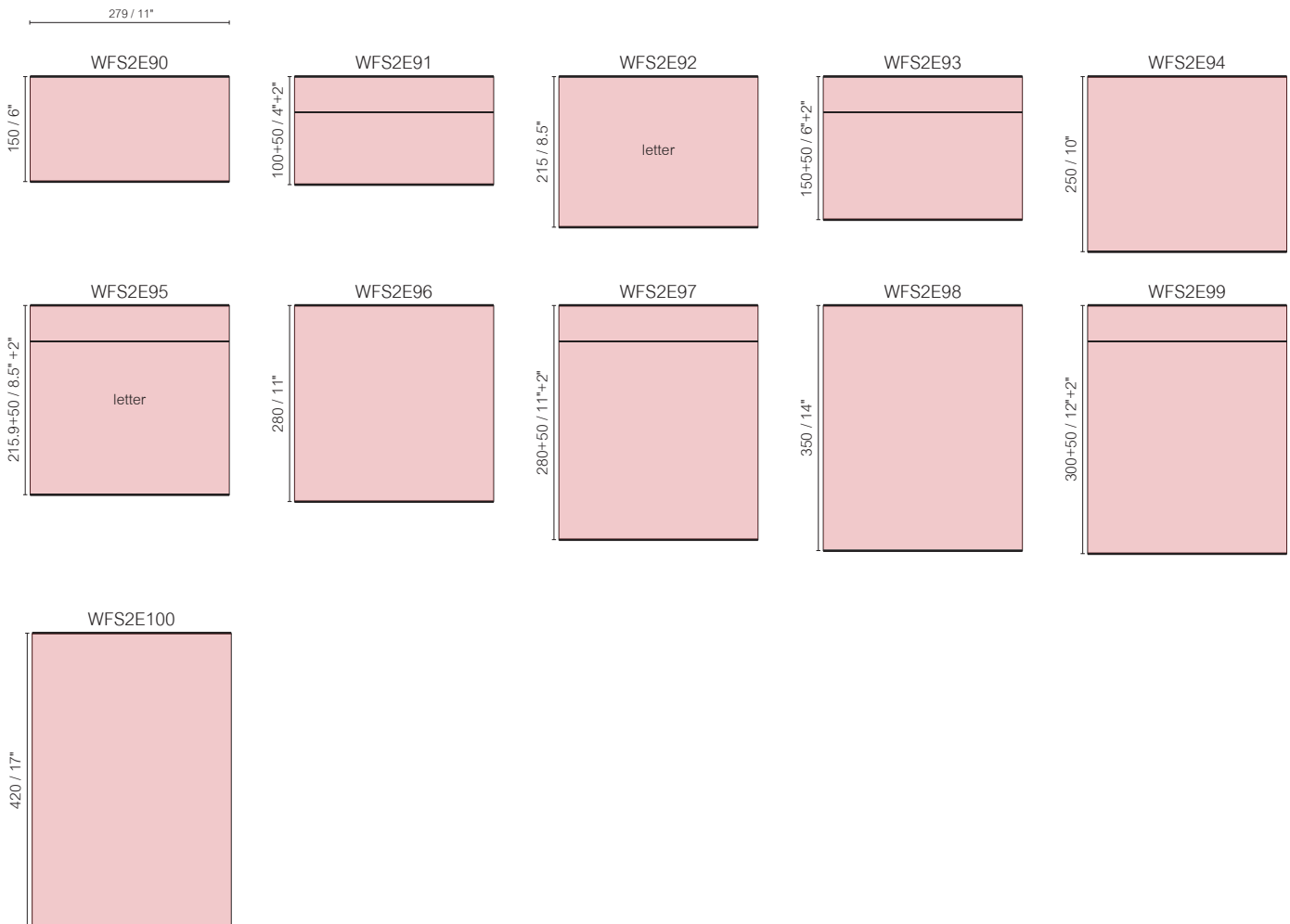

FRL-A3

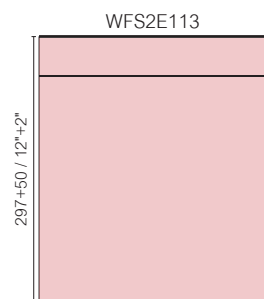
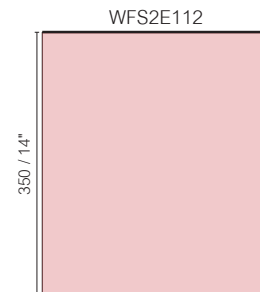
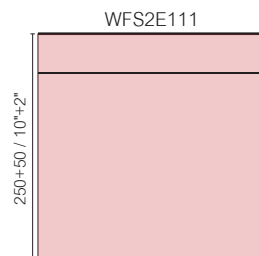
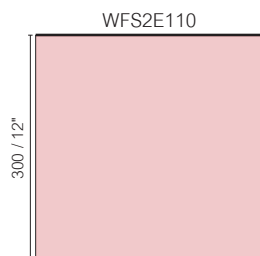
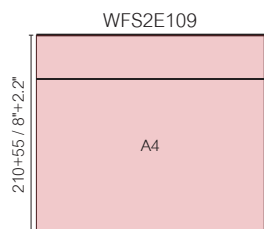
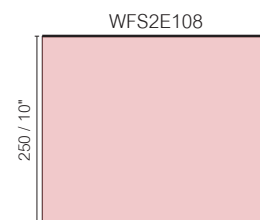
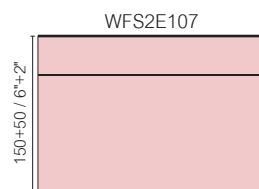
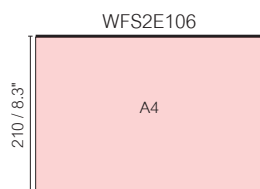
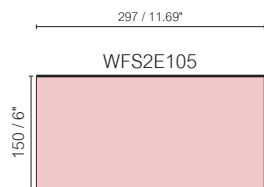

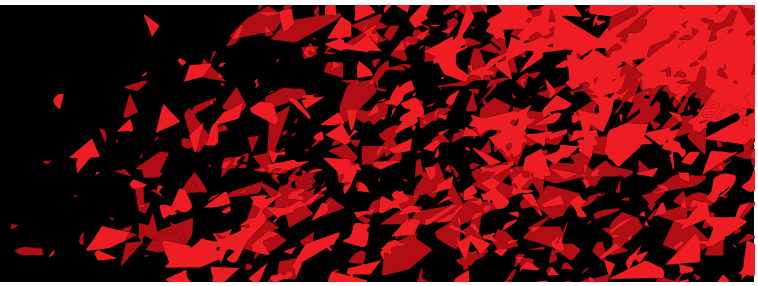

Directories

Wall directory signs are one of the best solutions for directional purposes and / or at-site entrances to increase visibility and orientation for hotels, schools, hospitals, shopping malls, office buildings, universities, airports, etc. Installation and graphic changes in Vista Sharp directories are fast and easy.

FRL11

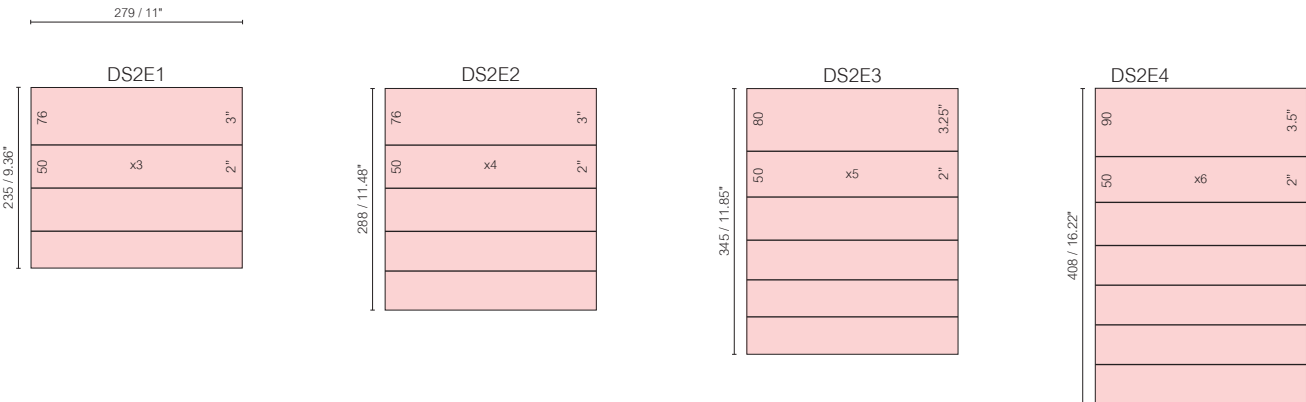

FRL-A3

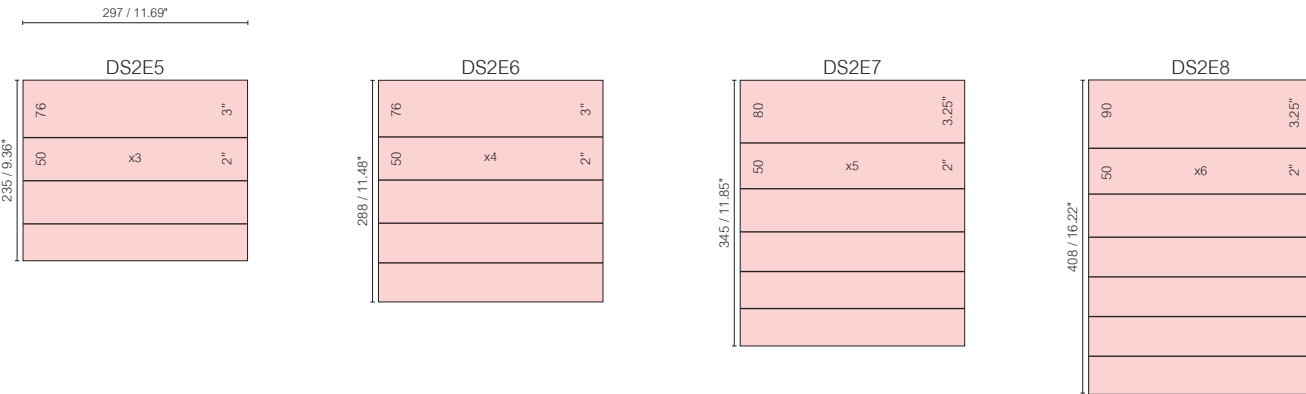

① All measurements in Vista Sharp chapter refer to insert size

Vista Sharp

Suspended Signs



Suspended Signs

Vista Sharp suspended signs are mostly applied as hallway wayfinding signs. The system is lightweight and available in a variety of sizes. With their frameless and sleek look Sharp suspended signs are ideal for any indoor specification.

With end caps

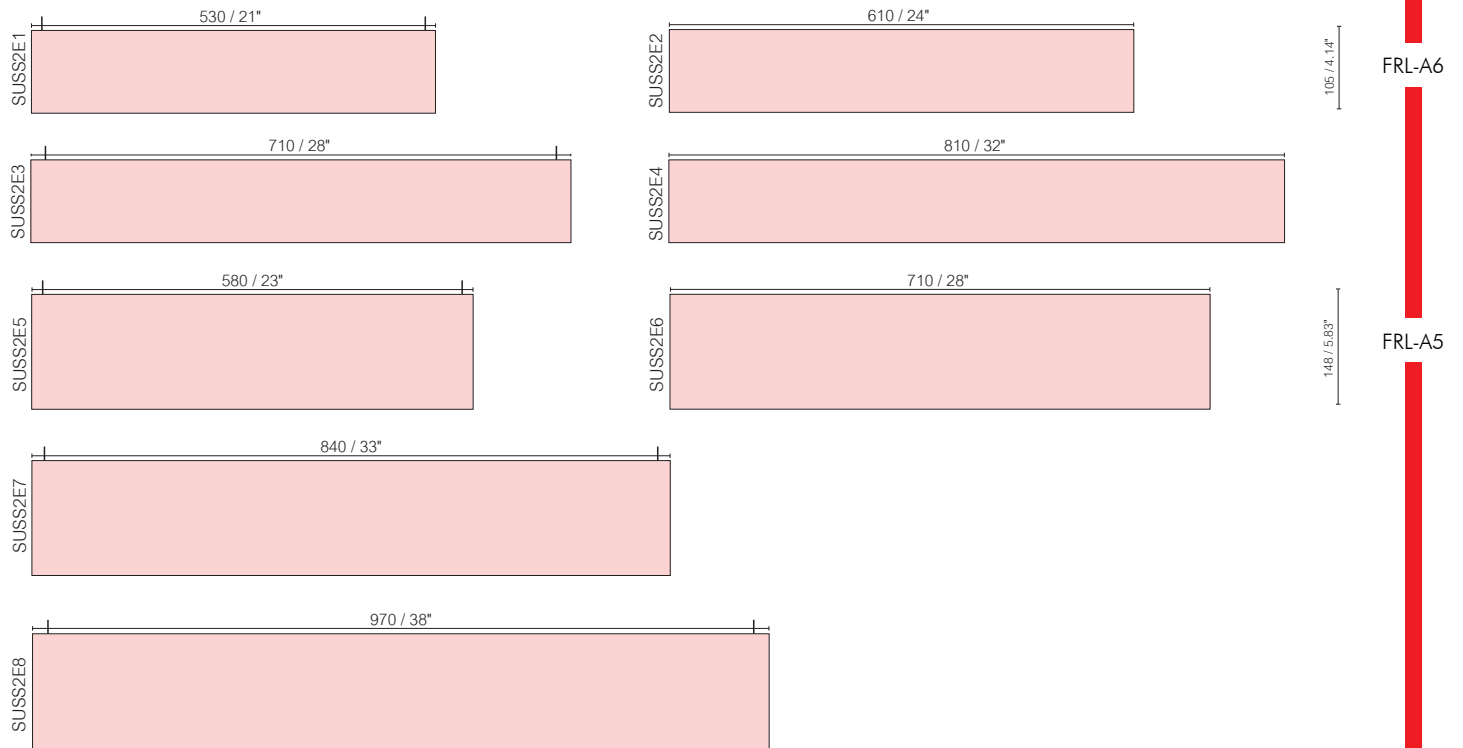

4 sided extrusion frame

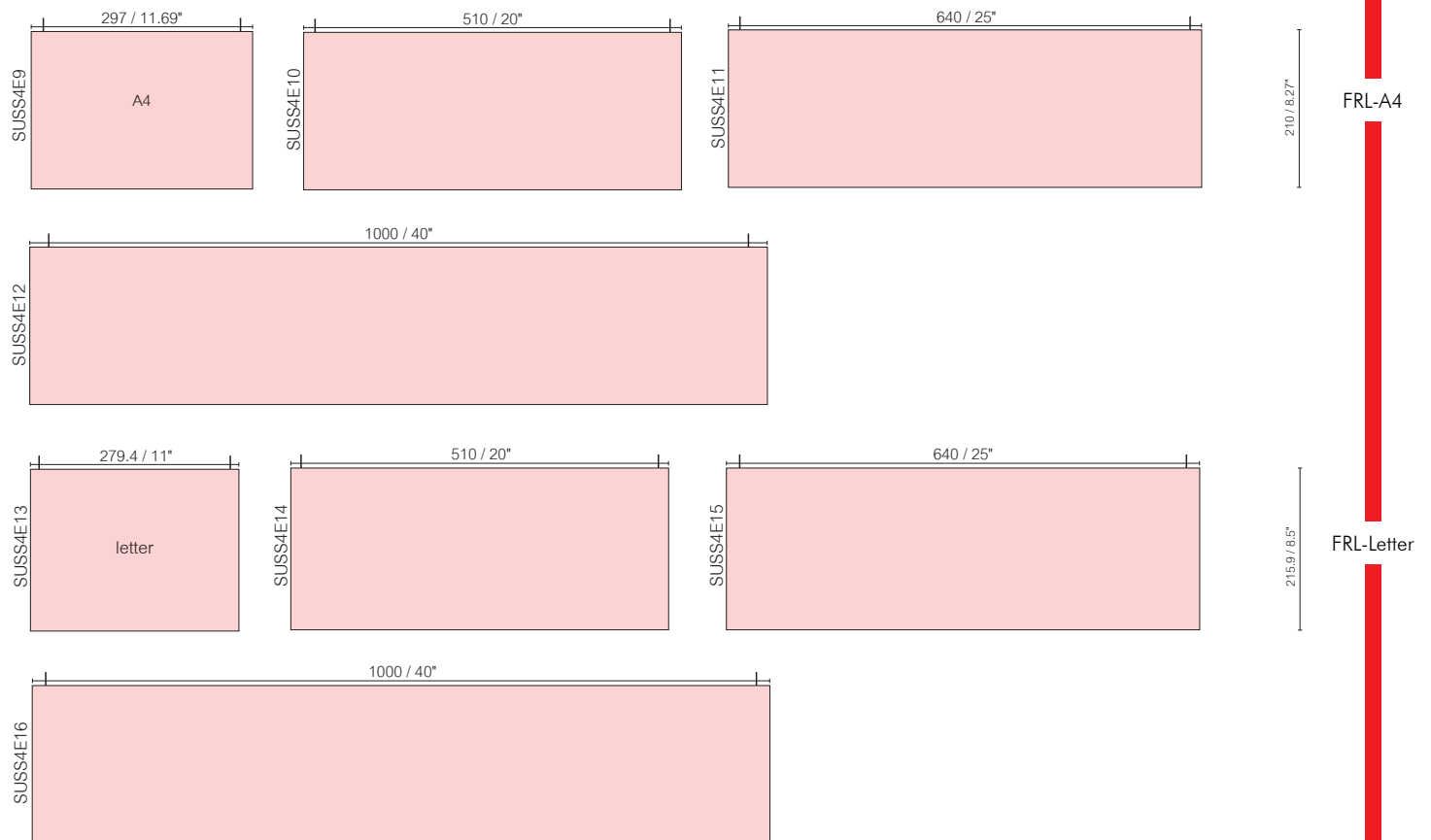

4 sided extrusion frame

FRL11

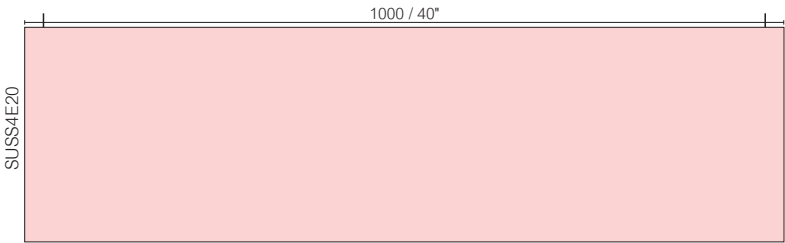
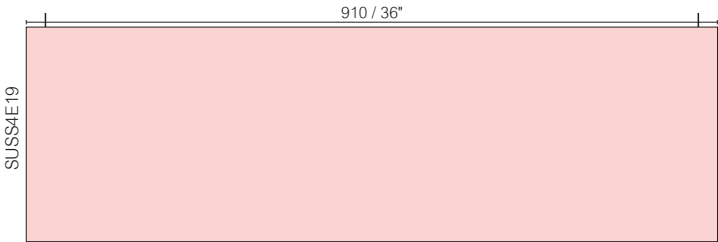
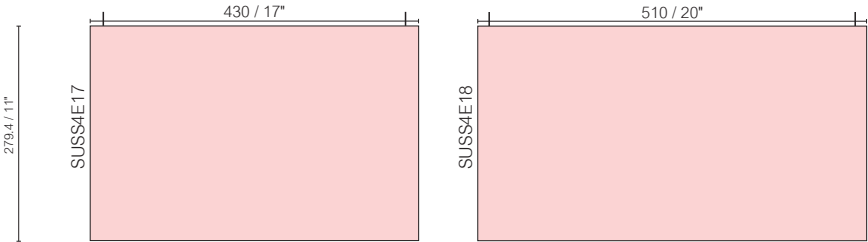

FRL-A3

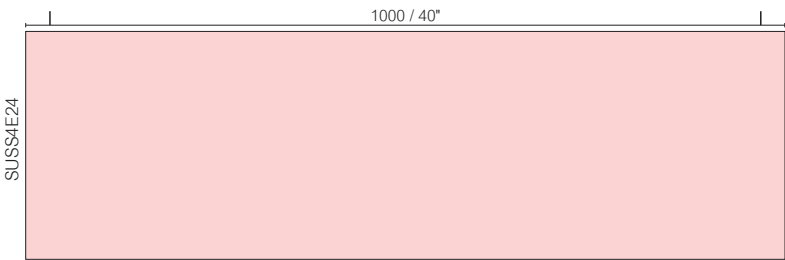
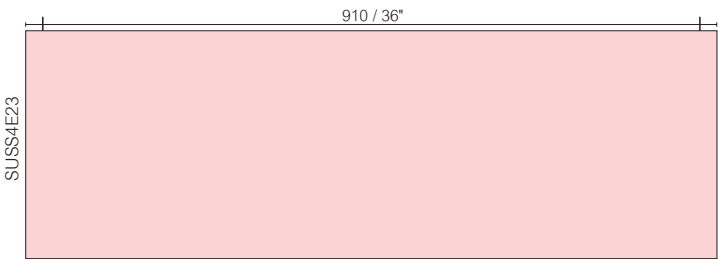
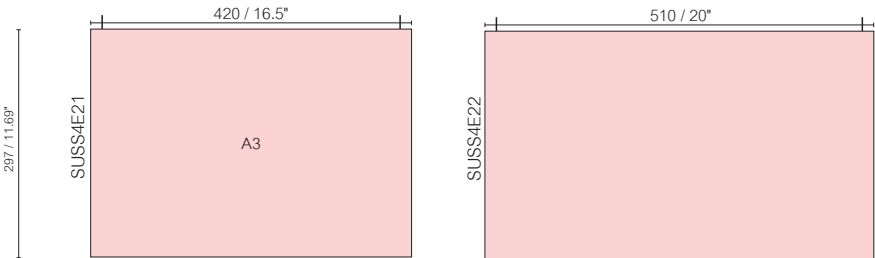

4 sided extrusion frame

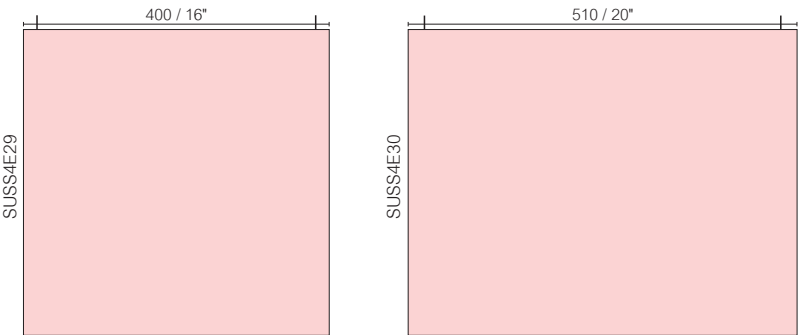
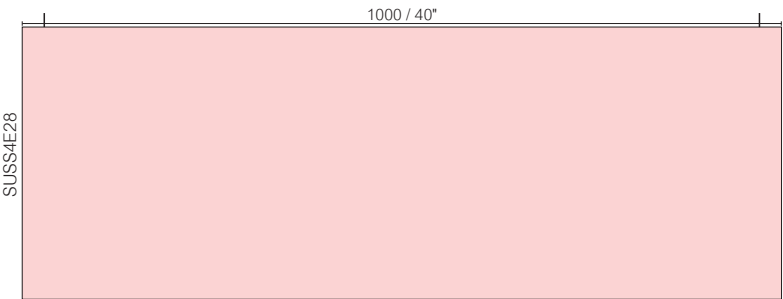
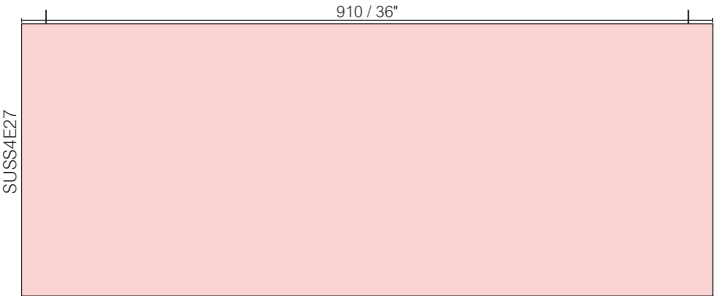
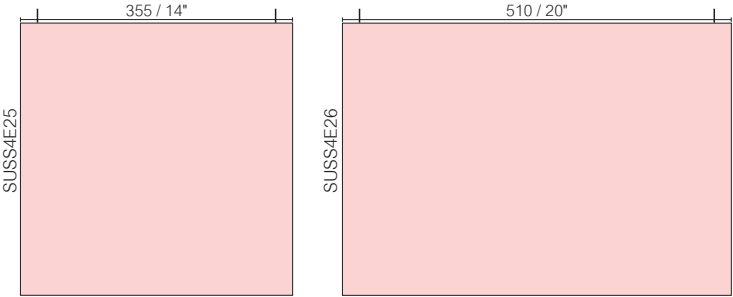

355.6 / 14"

FRL14

400 / 15.75"

FRL400

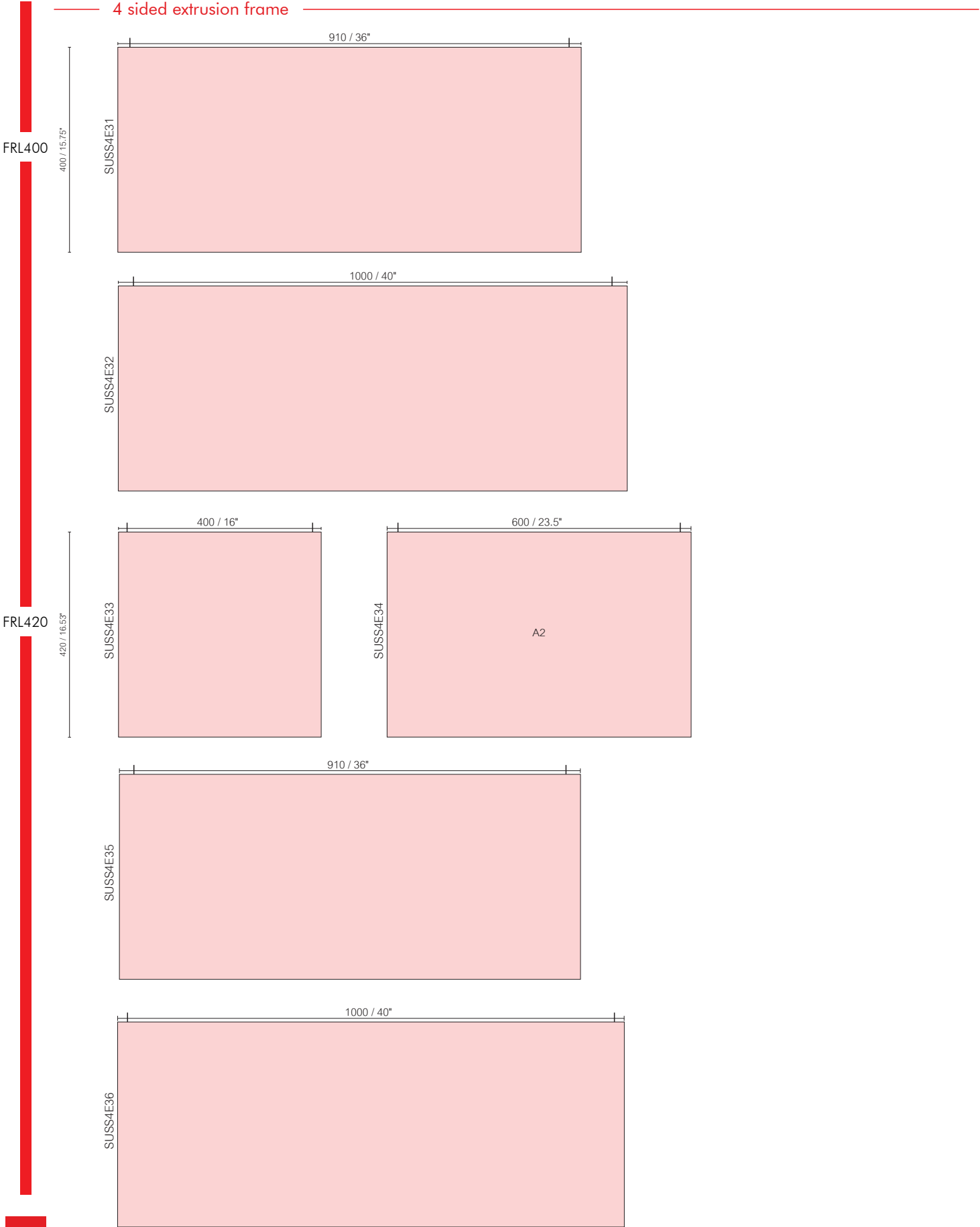

4 sided extrusion frame

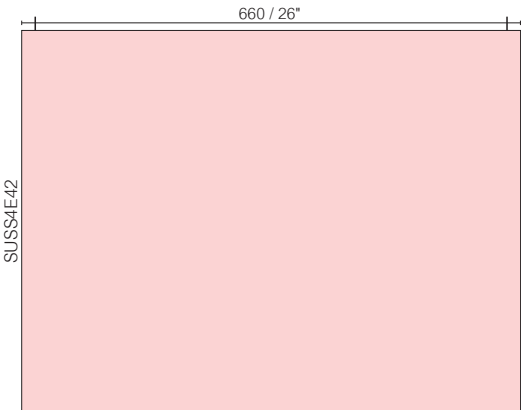
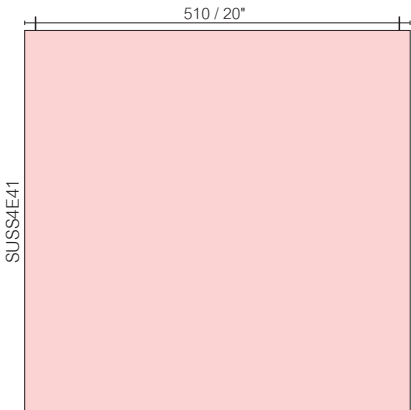
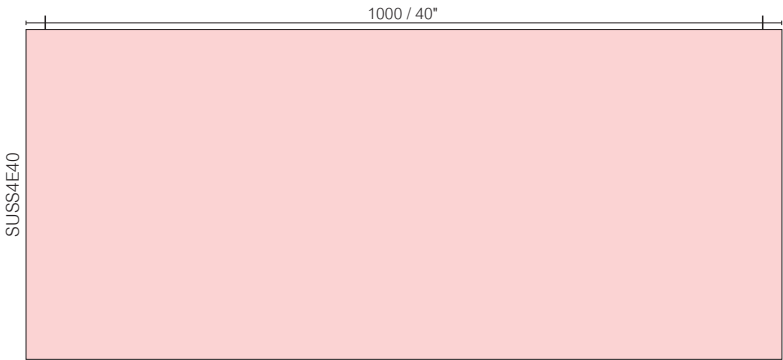
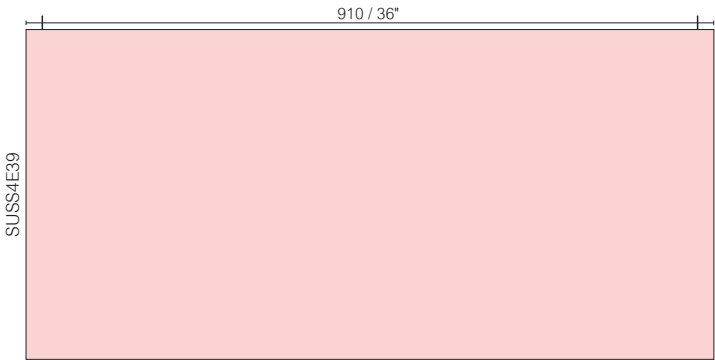
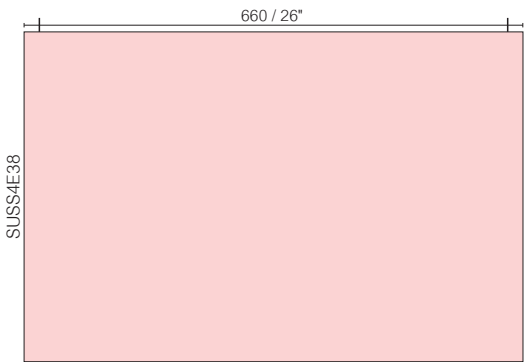
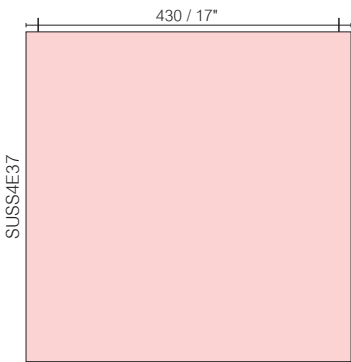

431.8 / 17"

FRL17

500 / 19.68"

FRL500

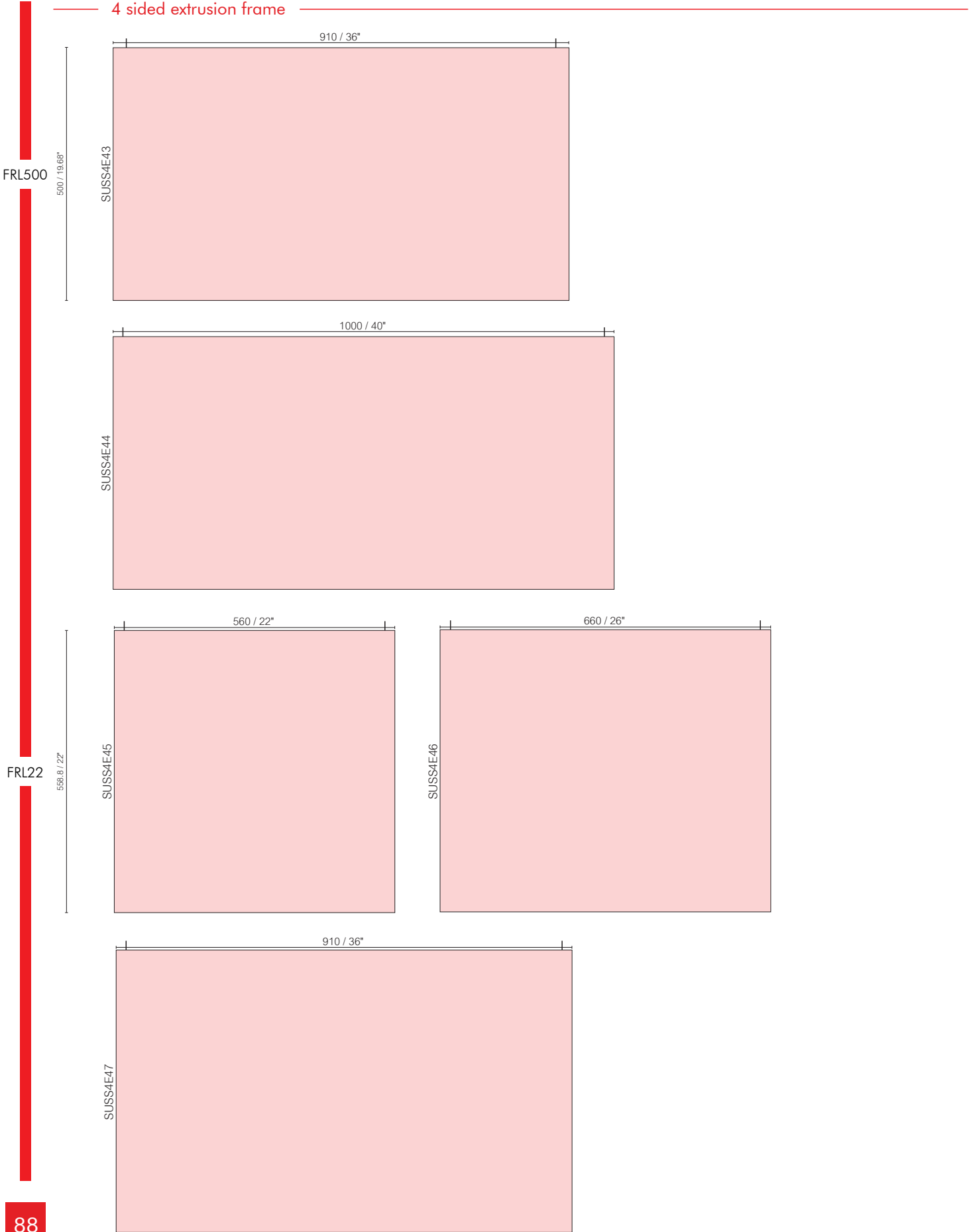

4 sided extrusion frame

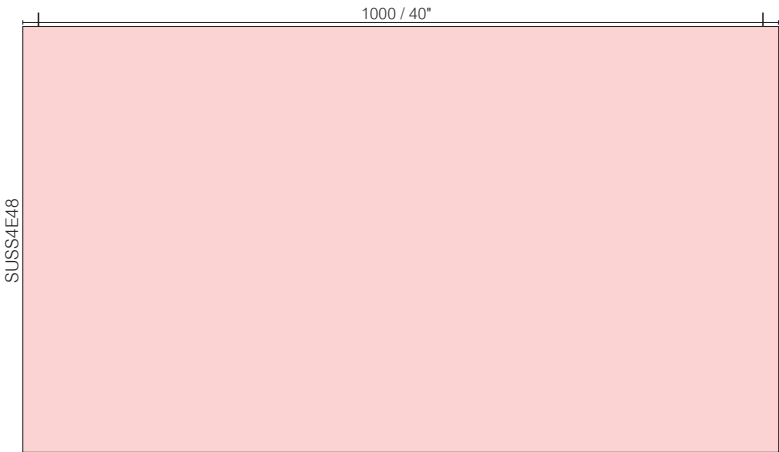

FRL22

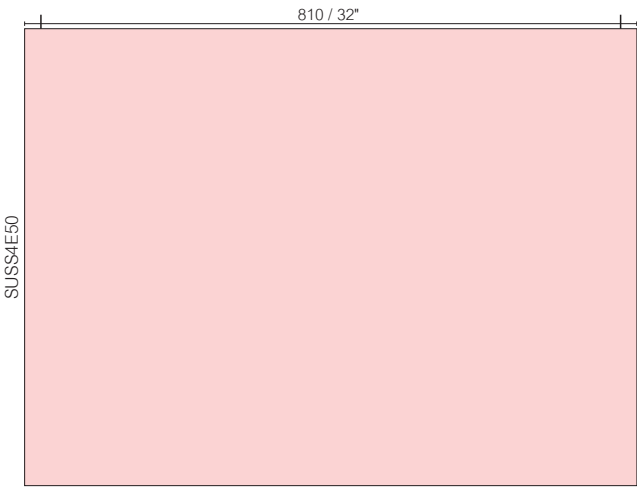
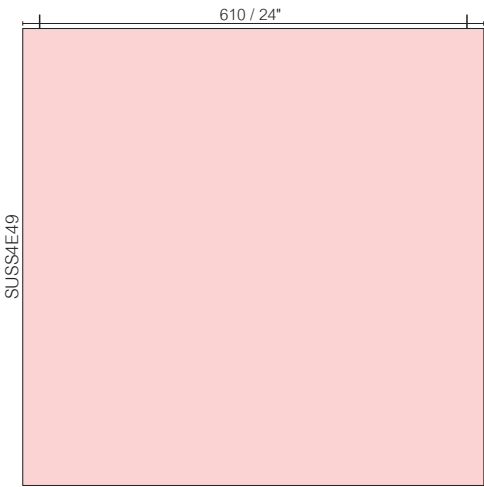

600 / 23.62"
FRL600

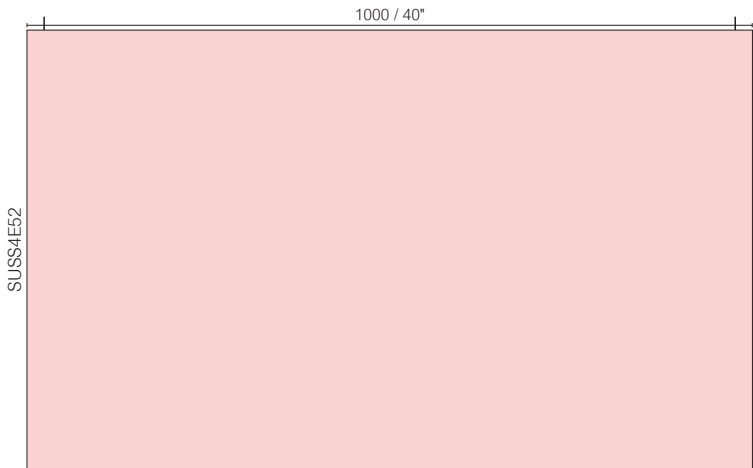

Vista Sharp

Flag Signs



Flag Signs

Vista Sharp's double sided, projecting signs provide extra visibility thanks to their location on the wall and their clean frameless design.

They are very good at attracting the public's attention and ideal for displaying important directional or instructional information.

2 sided extrusion frame

FRL-A6

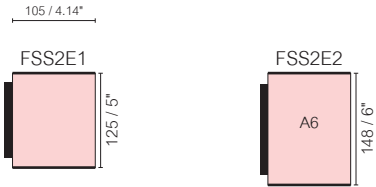

FRL-A5

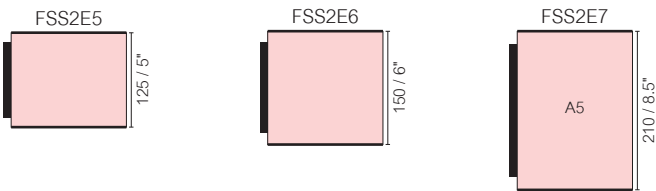

4 sided extrusion frame

FRL-A4

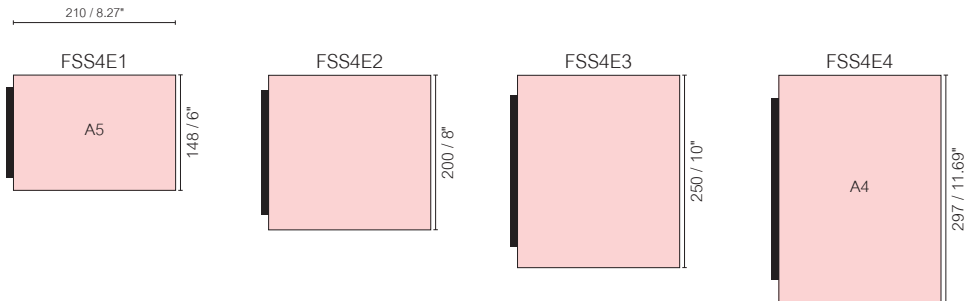

FRL-Letter

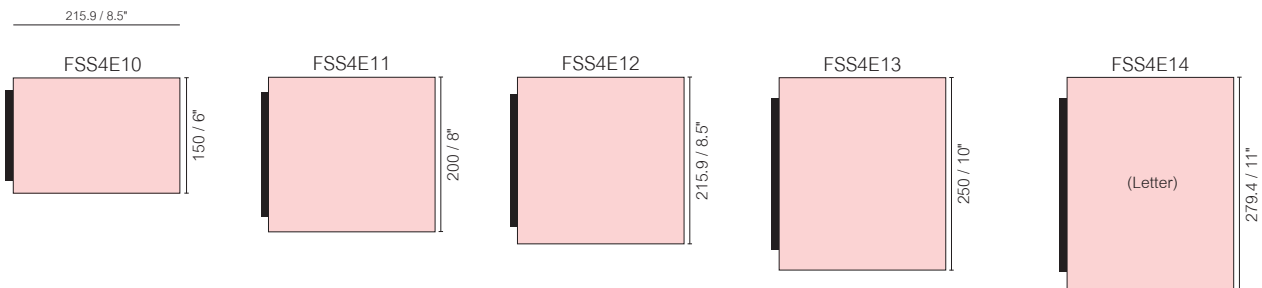

FRL11

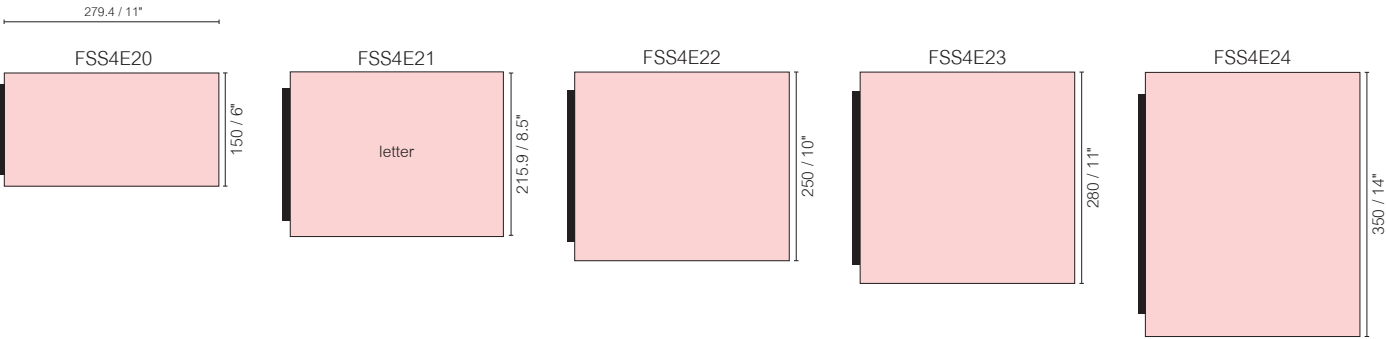

FRL-A3

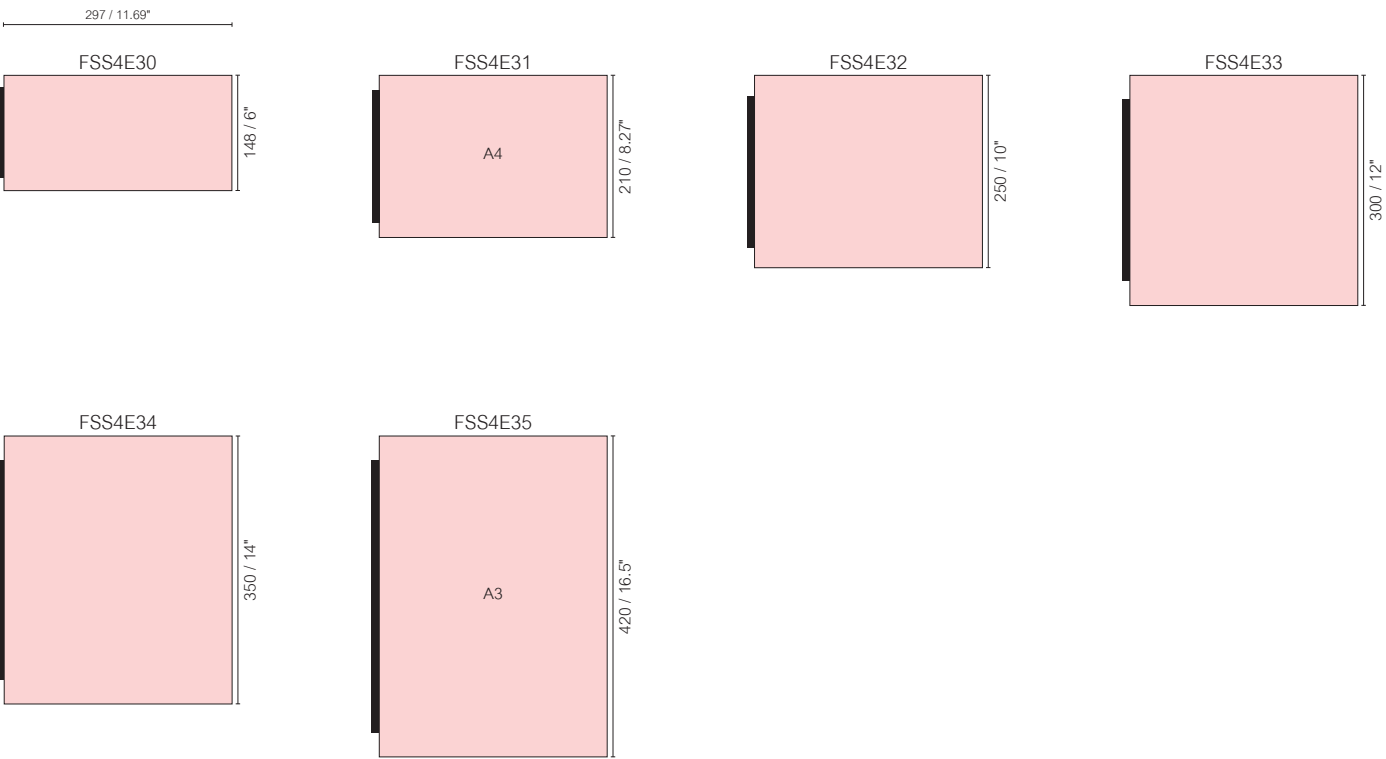

Vista Sharp

Double Sided Pylon



Pylon Signs

Vista Sharp double sided pylons are built from a whole, double sided frame, held upright by 2 designed, elegant legs. This elegant type of sign can accept several graphic substrates, including D-bond panels, Magnetic "papers" and more.

Its frameless look emphasizes the content of the graphics, which helps delivering the message clearly, making it a great choice for showrooms, lobbies, office buildings etc.

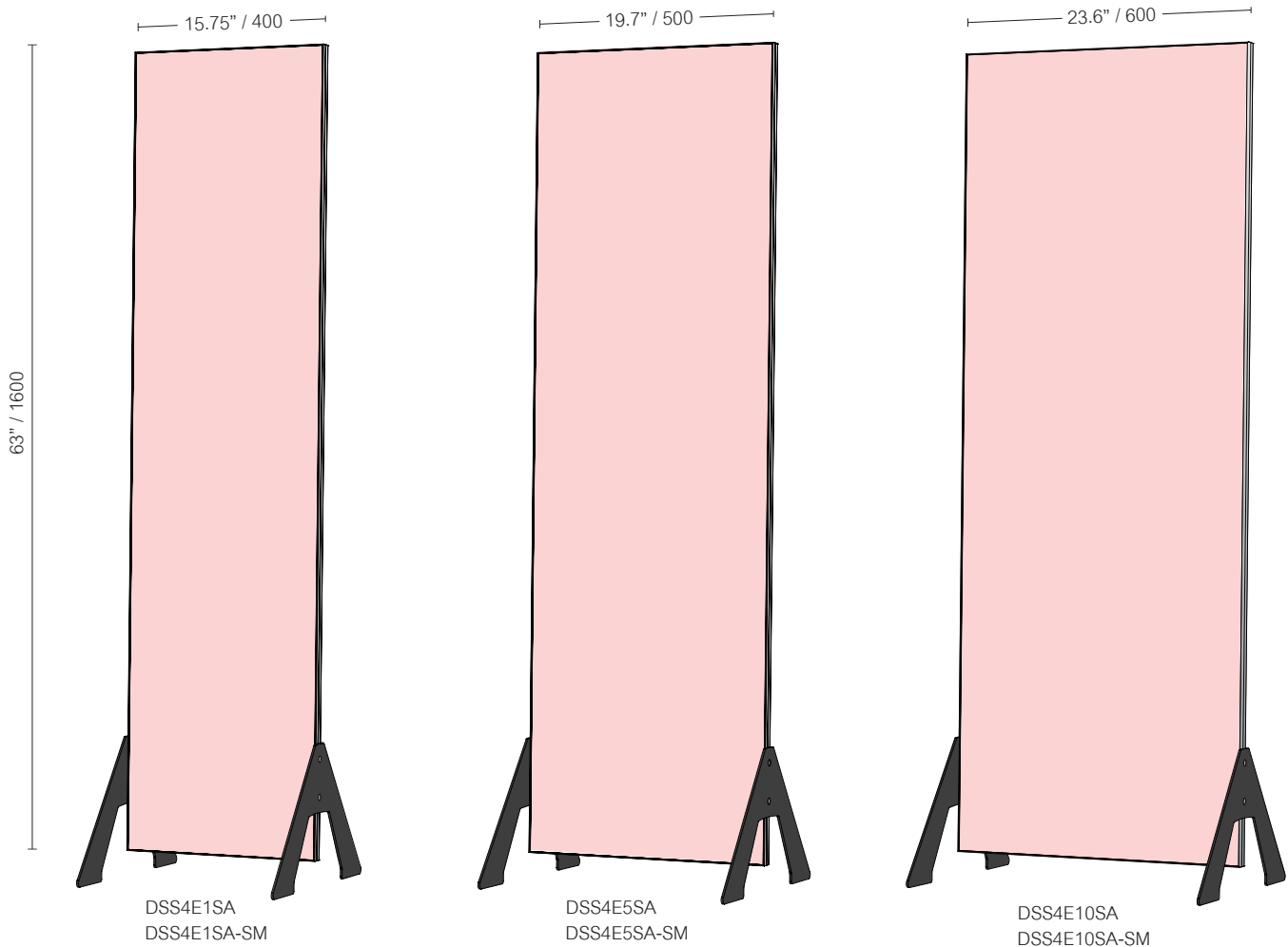

Vista Sharp

Table Stands



Table Stands

Vista Sharp's table stands come in two versions, one that includes end caps, and another with a "Full frame" that includes a stylish aluminum extrusion (cut to a 45 angle). This type of sign will be often used to hold any content relevant for counters, bars or tables such as title and name at a working station, instructions or special information.

FRL-A6

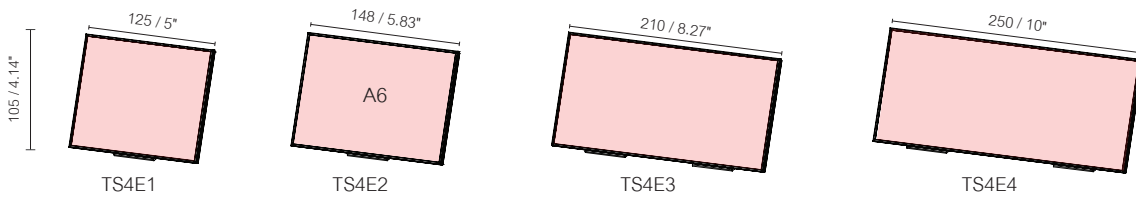

FRL-A5

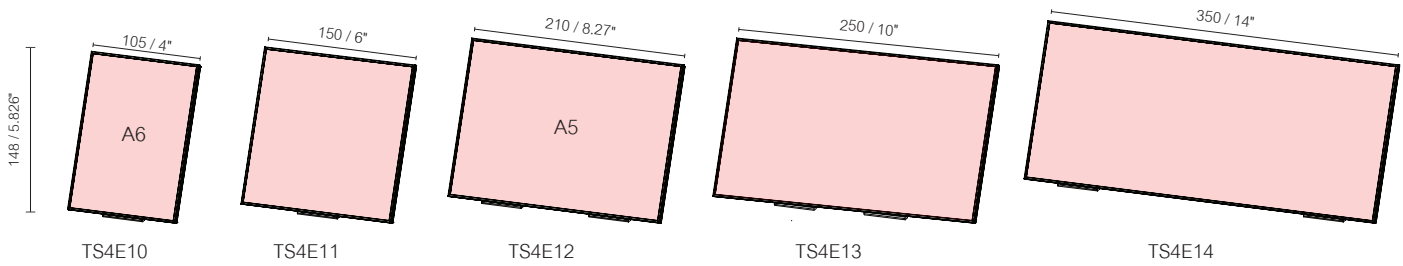

FRL-A4

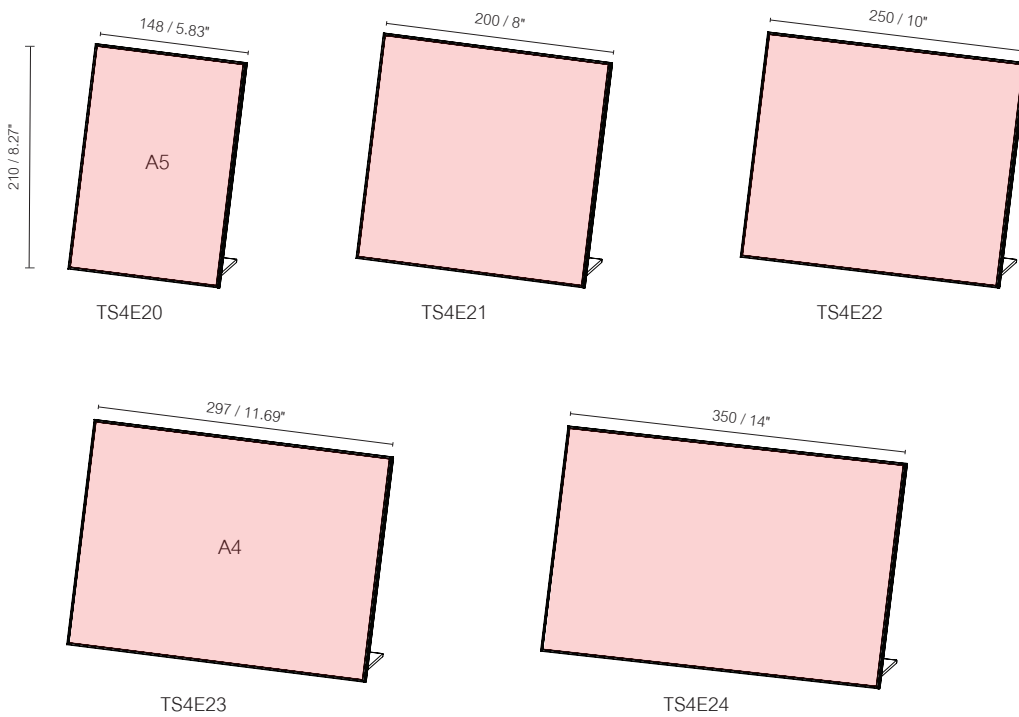

FRL-Letter

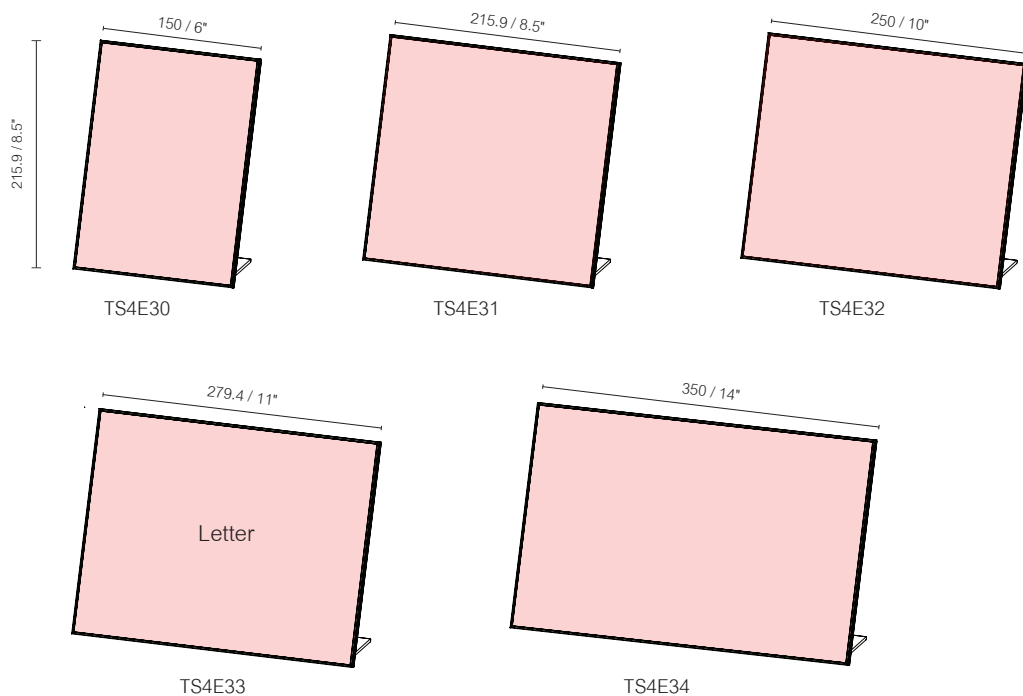

FRL11

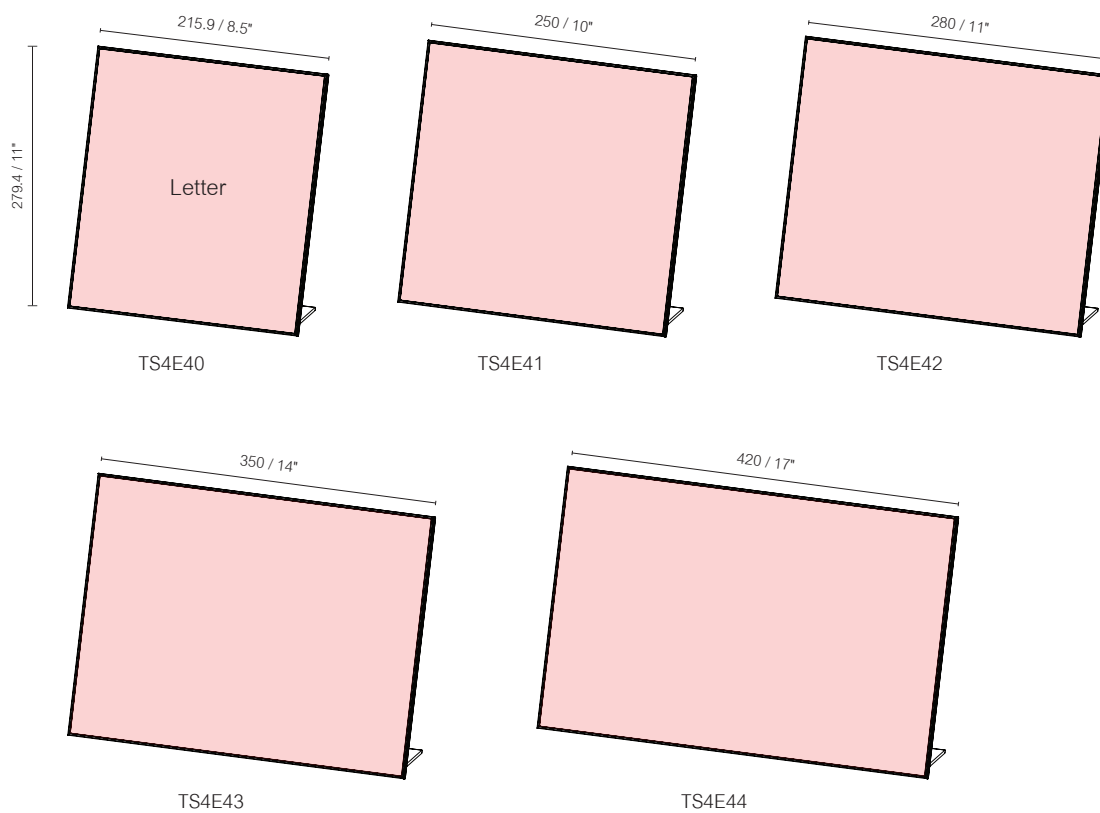

FRL-A7

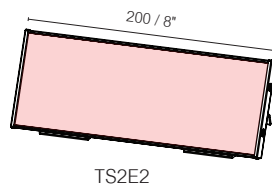
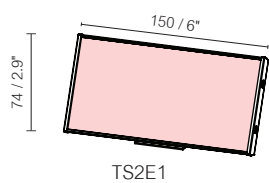

FRL-A6

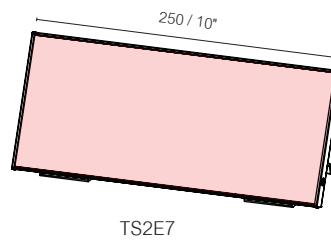
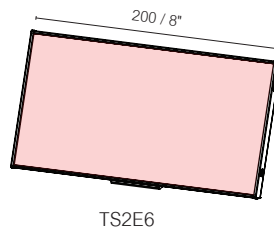
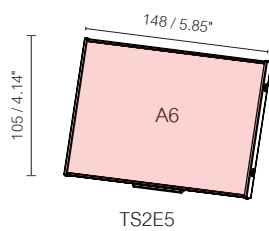

FRL-A5

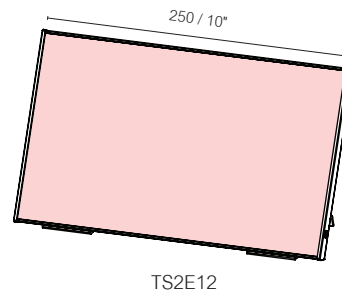
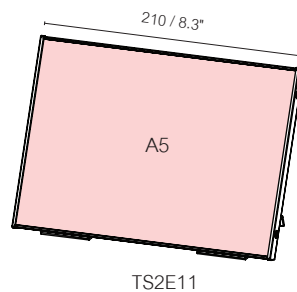
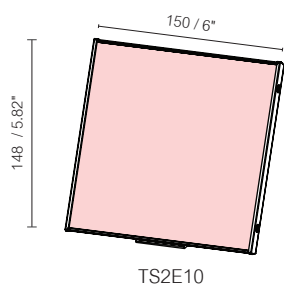

FRL-A3

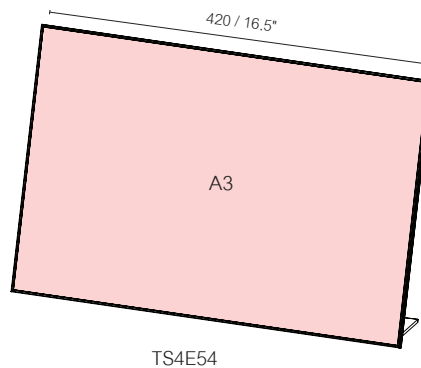
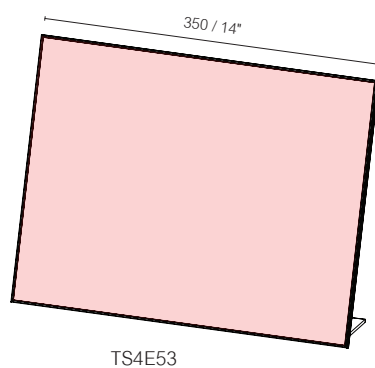
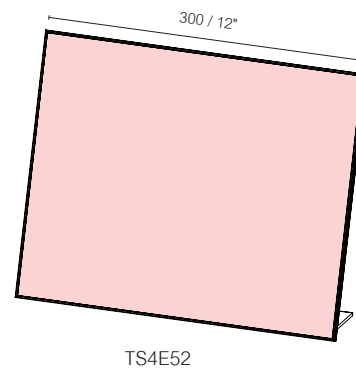
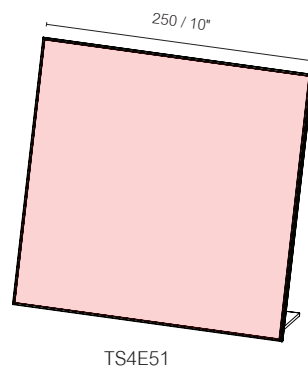
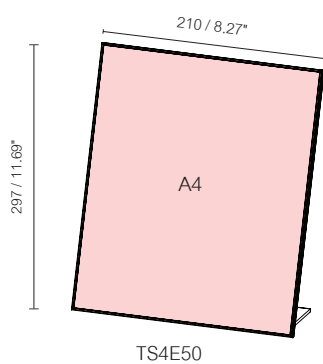

FRL-A4

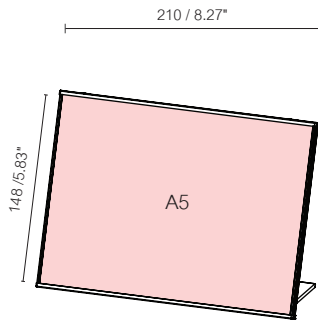

TS2E15

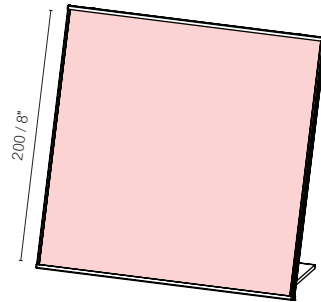

TS2E16

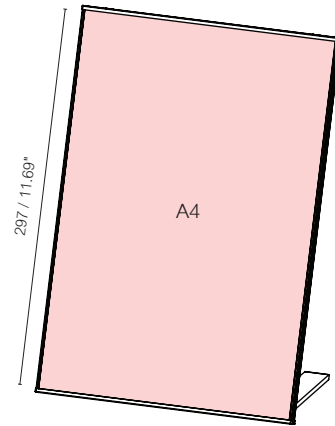

TS2E17

FRL-Letter

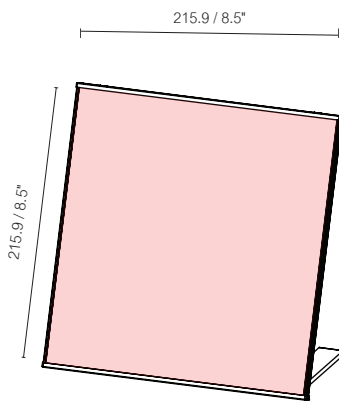

TS2E20

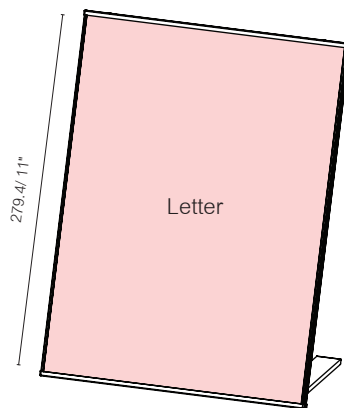

TS2E21

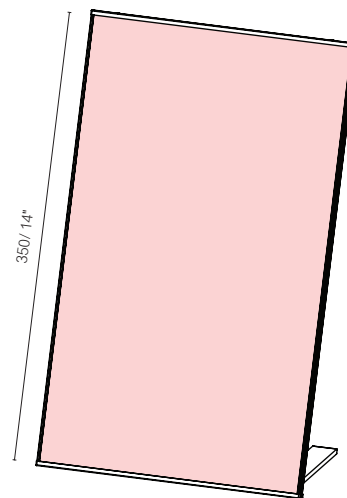

TS2E22

FRL11

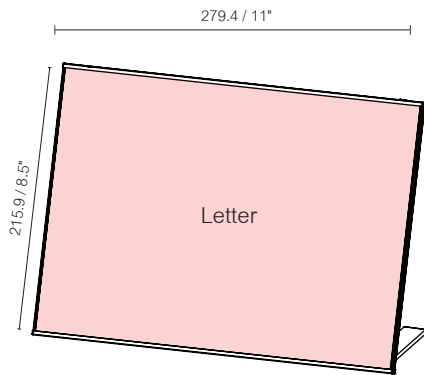

TS2E25

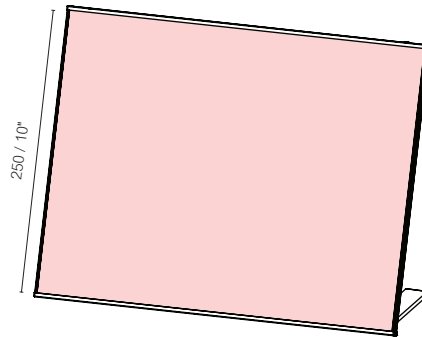

TS2E26

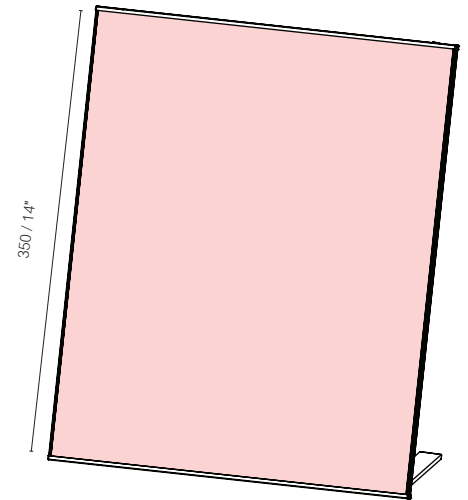

TS2E27

FRL-A3

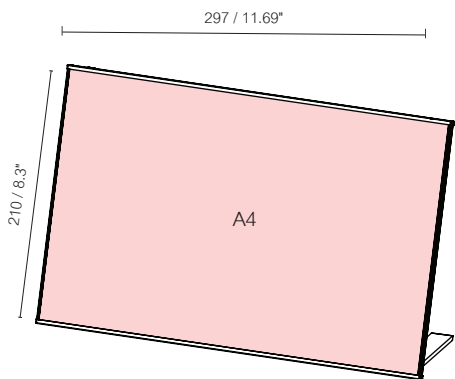

TS2E30

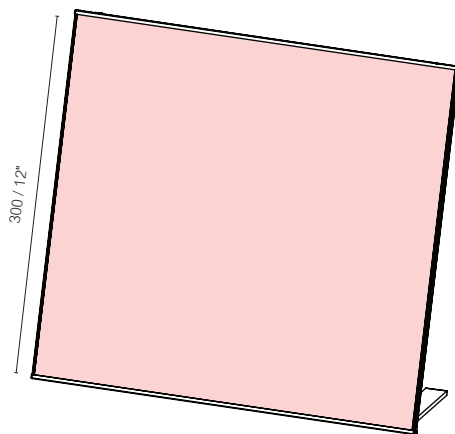

TS2E31

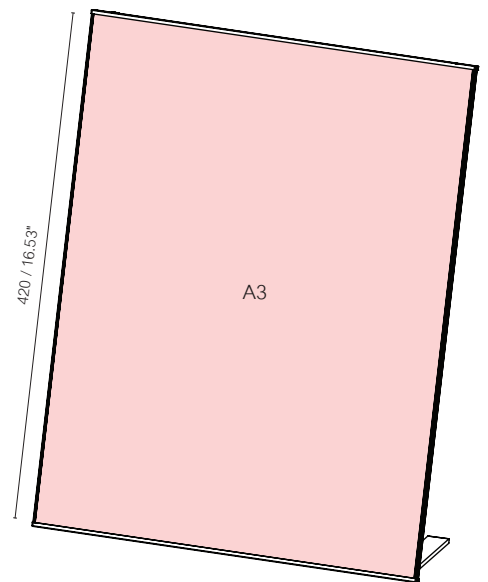

TS2E32

VistaLight

Lighting up your way



Illuminated Vista Signs

- Convex, double sided signs
- Flat light boxes
- Perfect for advertising
- Easy assembly
- Clean, streamline design
- Aluminum and black finishes
- Environmentally friendly

The Vista Light series includes 2 product lines:

- Convex, double sided signs
- Flat light boxes

The convex, double sided signs can be illuminated with the addition of interior LED lighting, or used with standard sign substrates without illumination.

This line, which is based on Vista System's Modular Curved Frame Technology, has a wide array of sign types: Wall Frames, Projecting Signs, Suspended Signs, Pylons, Post Signs – all can be used with or without lighting.



Vista Light convex frames are offered in ten different widths from 250mm/10" to 1200mm/48", and can be ordered in various heights to accommodate a wide range of applications. This diversity is achieved thanks to 4 profiles: 3 double sided VL profiles, and another 1 single sided KAV1 profile.

Depending on the sign measurements, reinforcement elements can be added in order to strengthen the sign structure.

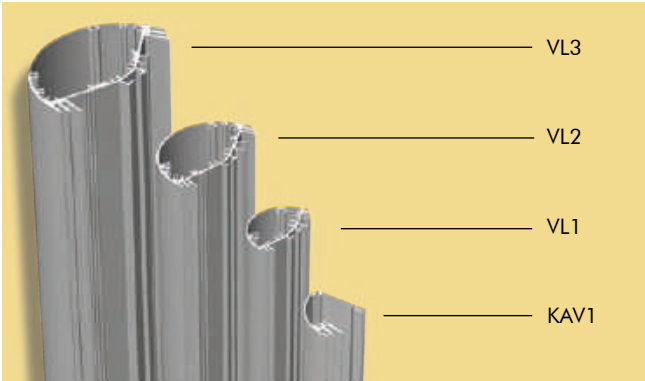

Profile	VL250	VL300	VL400	VL500	VL600	VL700	VL800	VL900	VL1000	VL1100	VL1200
Sign Width											
VL1	V	V	V	**							
VL2				V	V	V	*	*	*	*	*
VL3							V	V	V	V	V
KAV1	V	V	V	V	V	V	V	V	V	V	V

** Wall Mounted | * up to 2000mm

The unique design of the system allows the use of two panels for inserting temporary artwork that needs to be changed out often, such as posters.



Vista flat Light Boxes are available both in single and double-sided formats. These signs are composed of an aluminum frame and a pane (or 2 panes) of frosted substrate. For easy change of graphics, the frame opens on one side, allowing the graphic substrate to slide into specially designed channels.

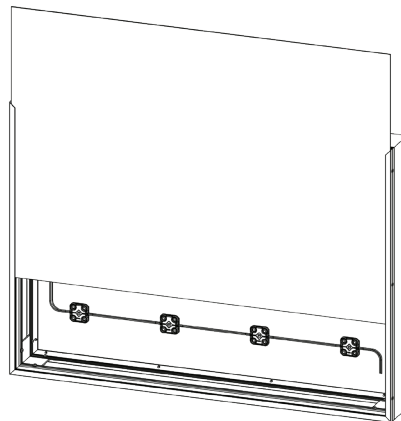

Suitable for both indoor and outdoor use, Vista Light frames are a perfect solution for show rooms, lobbies, displays, parking garages, advertising, point of purchase, shopping malls, trade shows etc. Its clean, streamline appearance harmonizes with the entire project.

Standard finishes for VL profiles are available in silver or black anodize.



Vista Light Sample Signs

Double sided suspended Vista Light sign, VL250*500mm, including two different type of endcaps: aluminum and plastic.



Single sided flat light box, 16"*18" (414*452 mm) including "cut-out" graphics and LED lenses illumination.



Try for yourself!

and see how elegant and easy using Vista Light signs are.



Call and ask for Vista Light sample sign now!

For local contact details see last page

Vista Light

VL Wall Signs



VL Wall Signs

Vista Light wall frames are a perfect solution for posters, and provide POP advertising with enhanced visibility and beauty, thanks to the curved design of the frames.

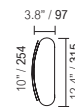
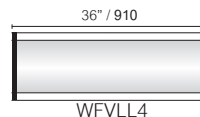
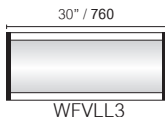
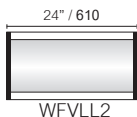
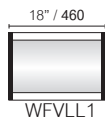

VL250

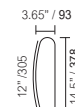
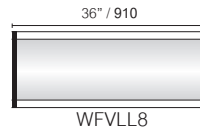
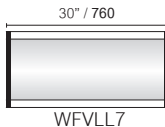
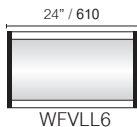

VL300

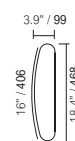
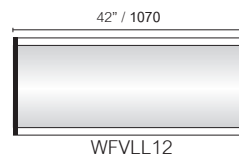
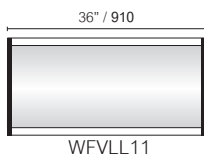
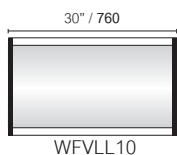
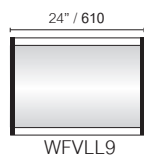

VL400

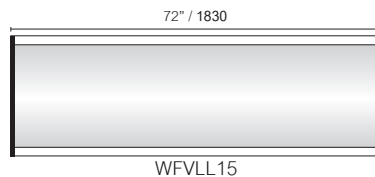
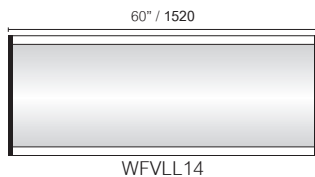
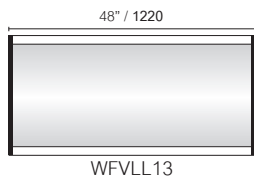

VL500

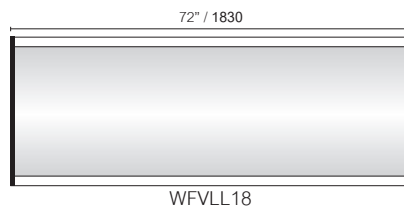
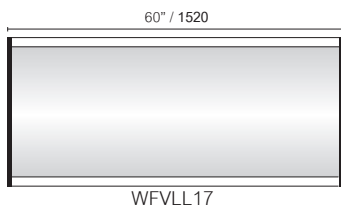
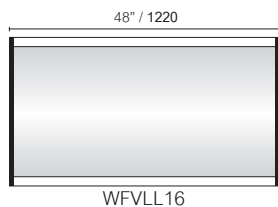

VL600

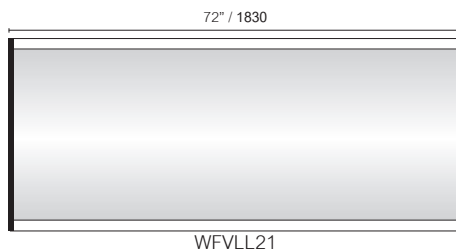
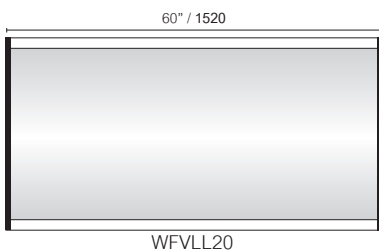
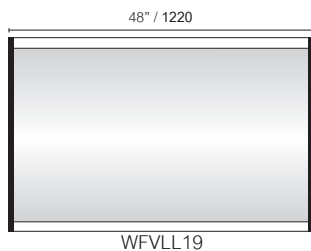

VL700

VL400

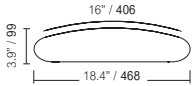

WFVLP1



WFVLP2



WFVLP3



WFVLP4



VL500

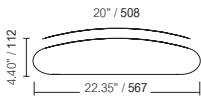

WFVLP5



WFVLP6



WFVLP7



WFVLP8



VL600

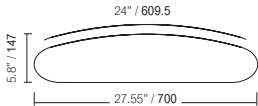

WFVLP9



WFVLP10

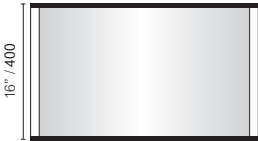

WFVLP11



WFVLP12

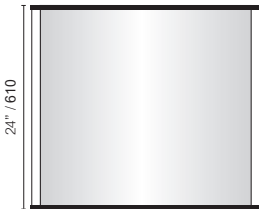

VL700

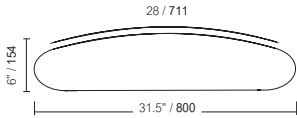

WFVLP13



WFVLP14

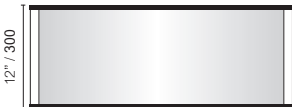

WFVLP15



WFVLP16

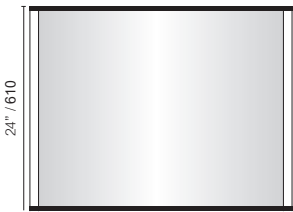

Vista Light

VL Projecting Signs



VL Projecting Signs

The Vista Light projecting frames are like small pylon signs. They are attractively priced and can also be used as an overhead sign mounted to the ceiling.

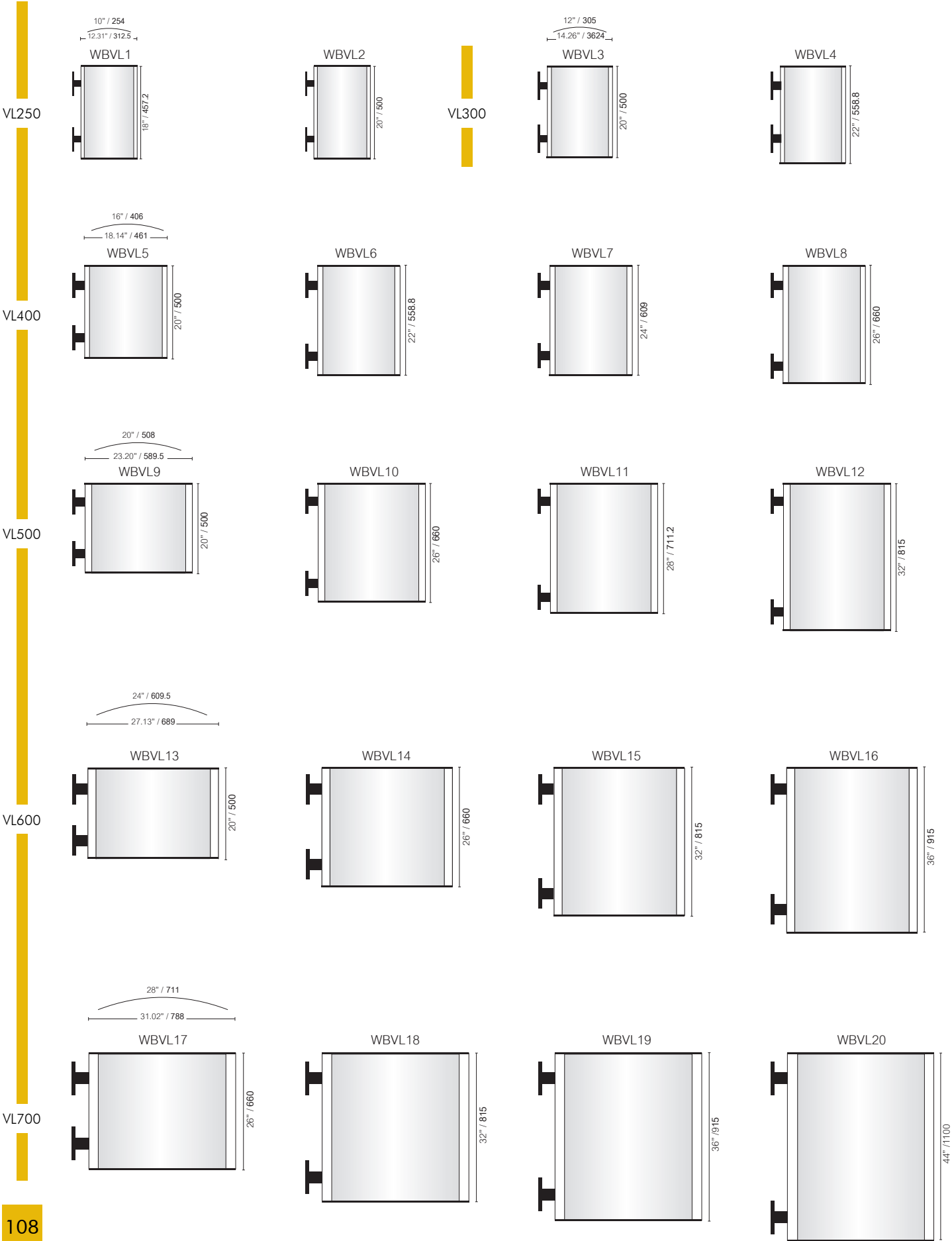

Vista Light

VL Suspended Signs



VL Suspended Signs

The Vista Light series provides a great solution for suspended signs with or without internal illumination. The system is lightweight and available in a variety of sizes. Simply insert any flexible material between the extrusions.

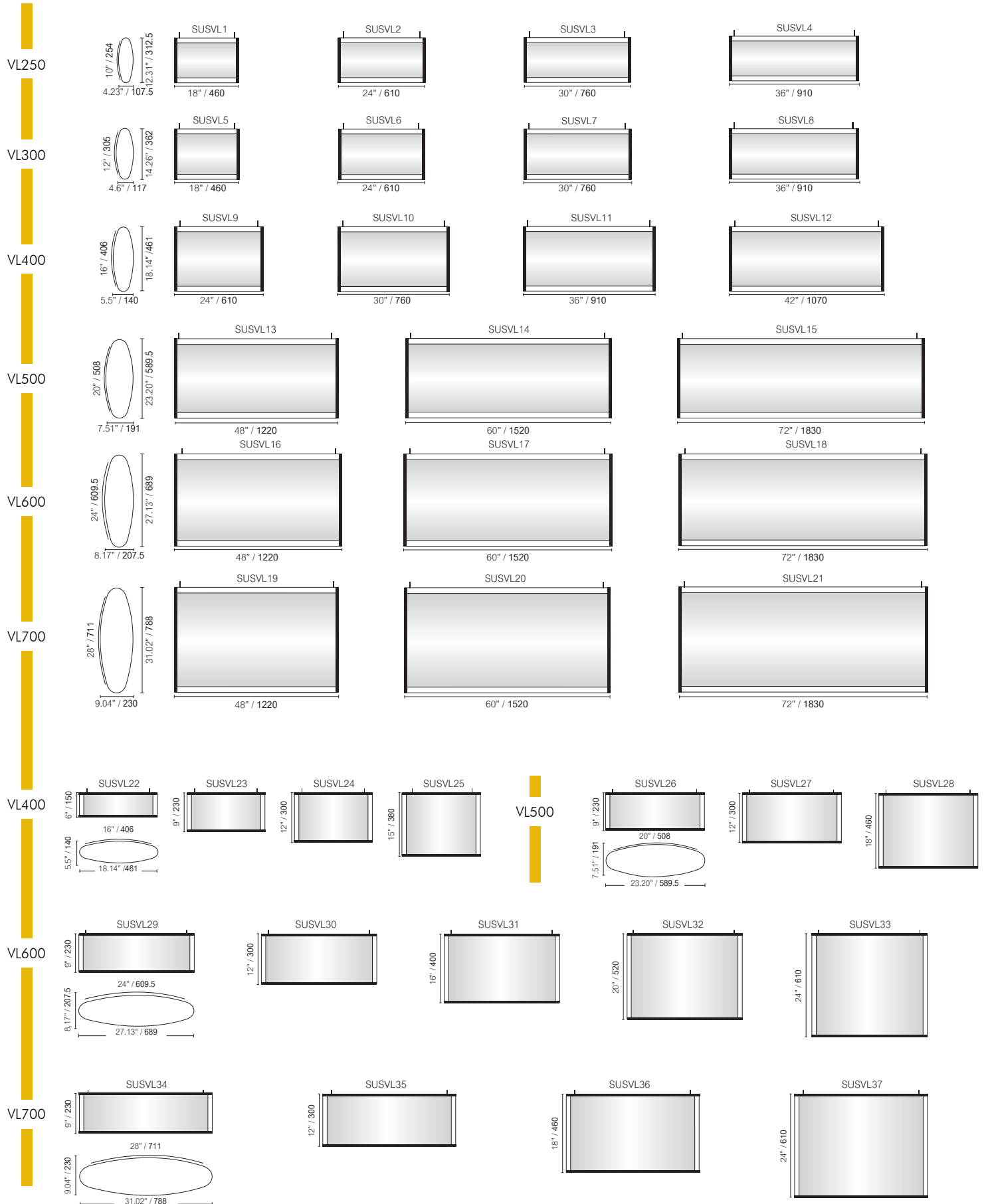

Vista Light

VL Post Signs



VL Post Signs

A single post and base is shown supporting a double-sided Vista Light design. Sign frames and post heights are adjustable.

VL250

VL300

VL400

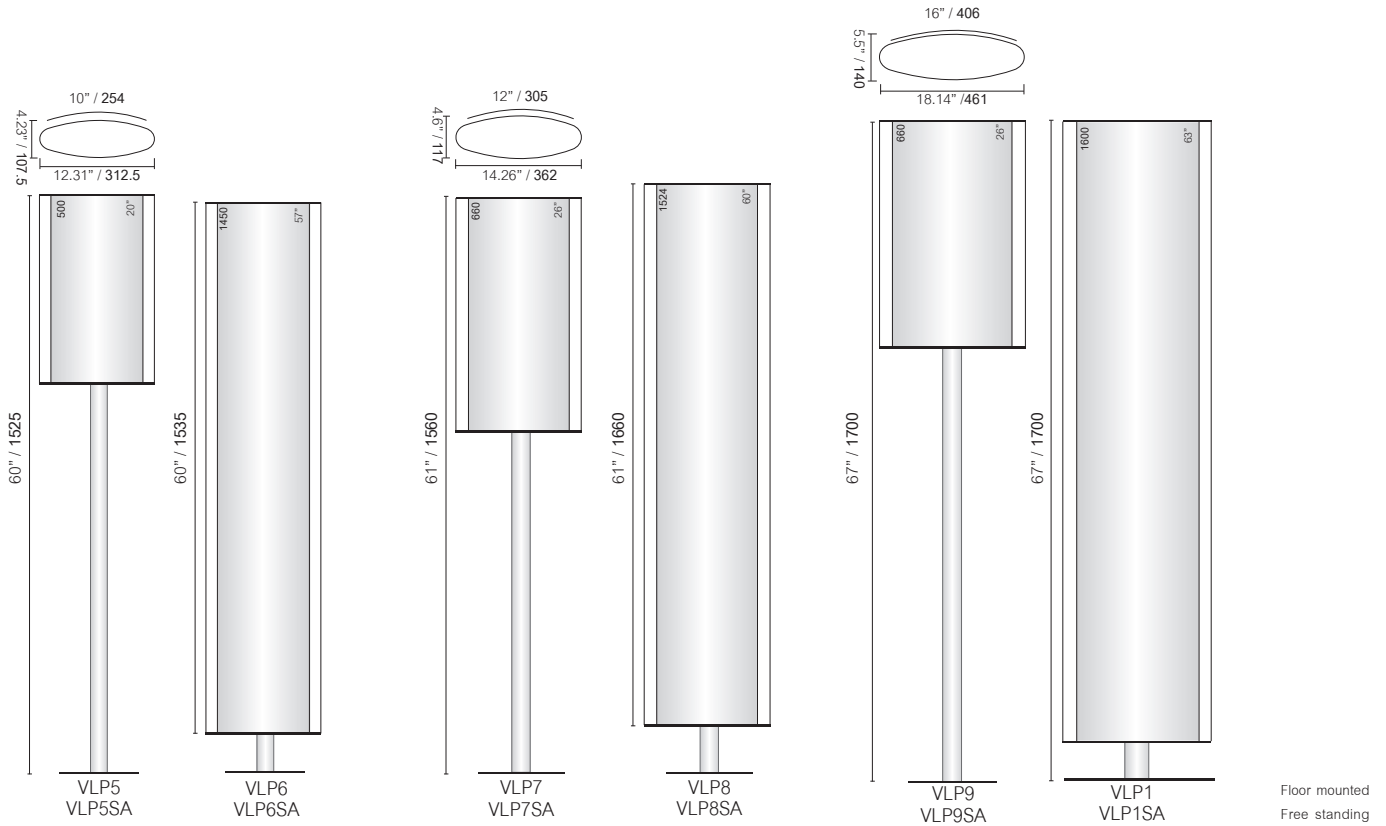

VL500

VL600

VL700

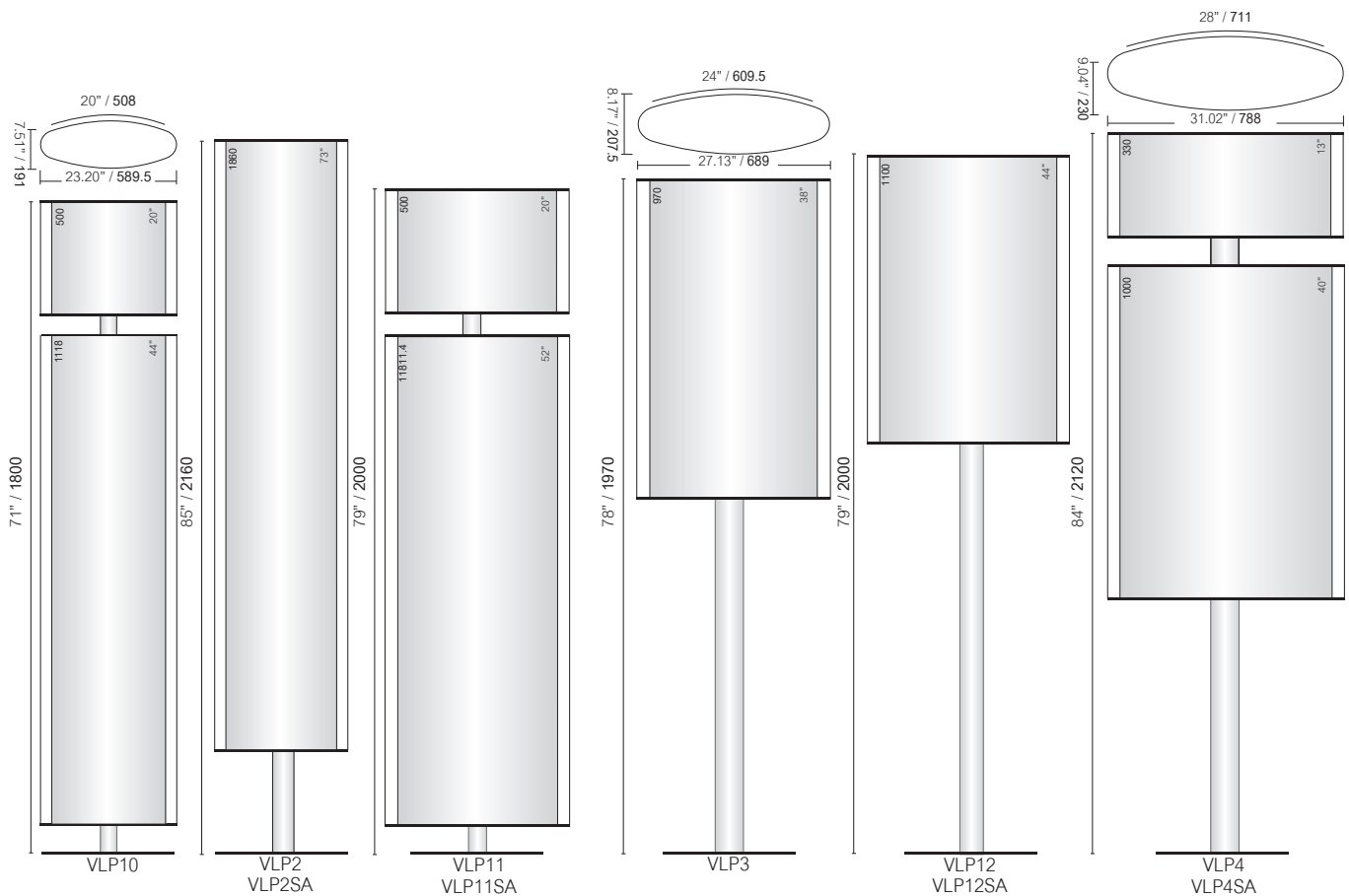

VistaLight

VL Pylons



VL Pylons

Great for show rooms, lobbies, displays, parking garages, advertising, point of purchase, shopping centers, trade shows etc.

Bases are available for both permanent and portable applications.

VL250

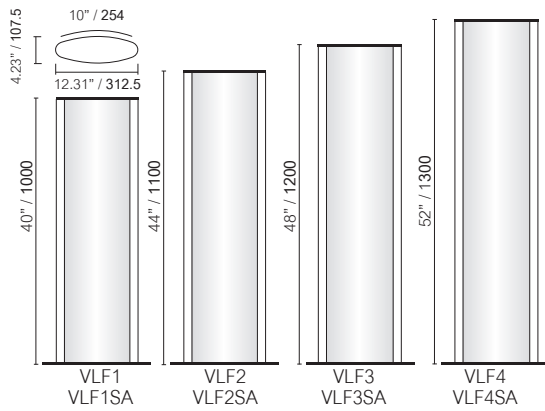

VL300

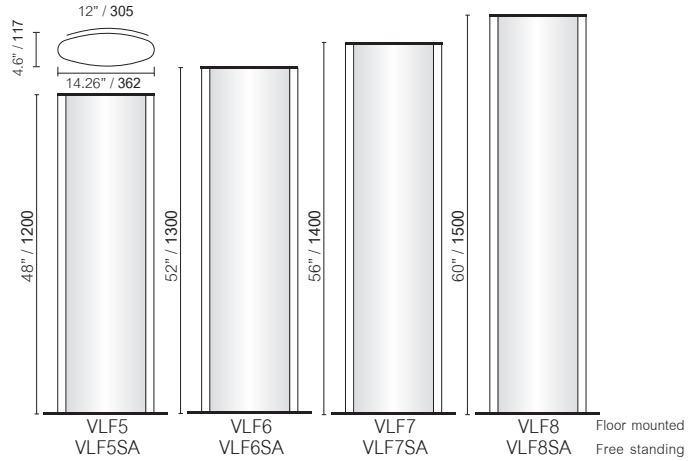

VL400

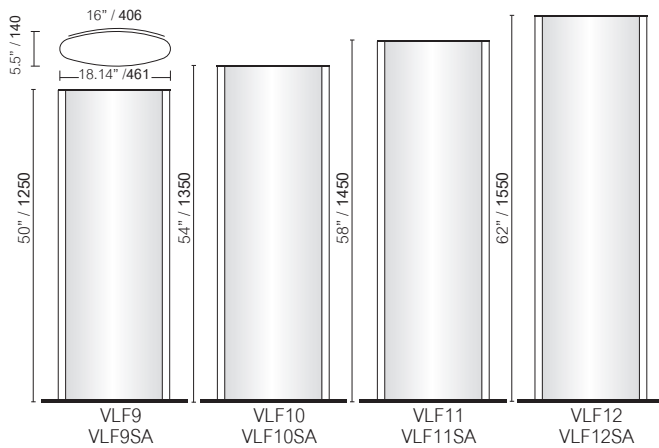

VL500

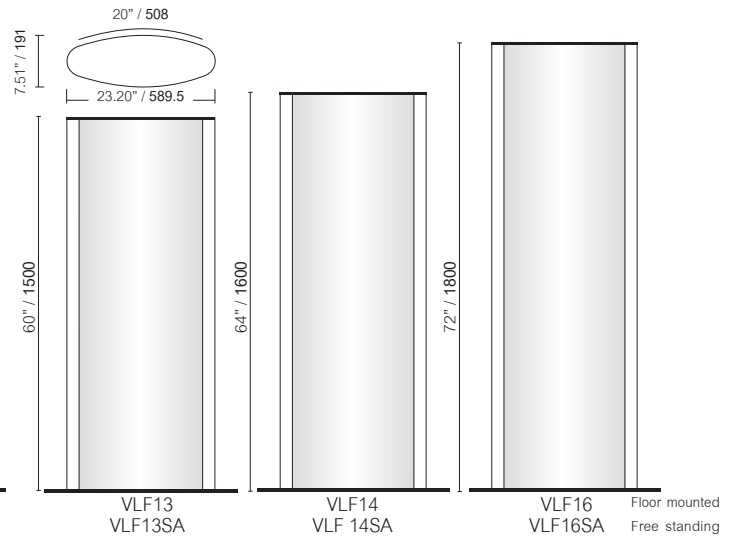

VL600

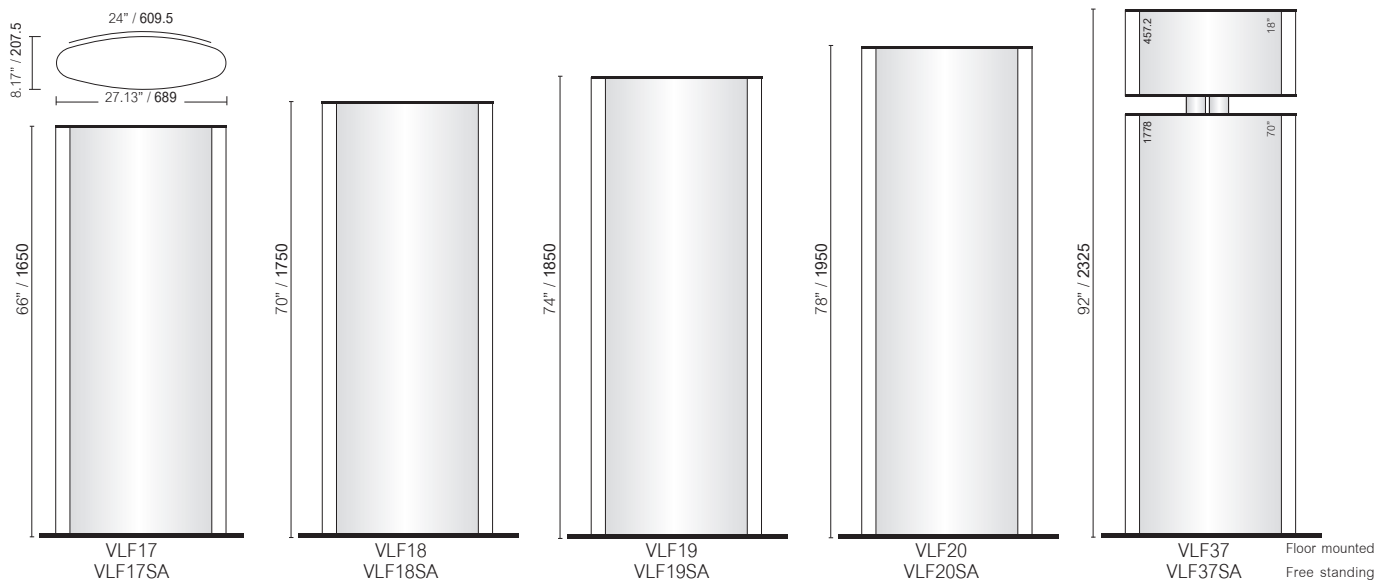

VL700

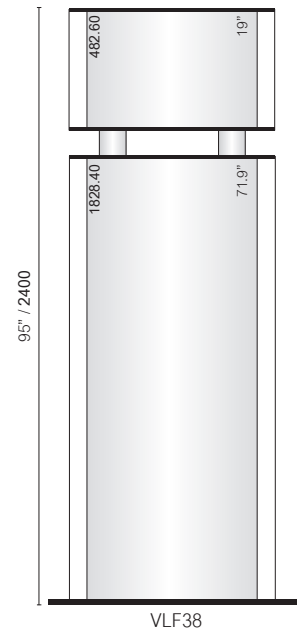
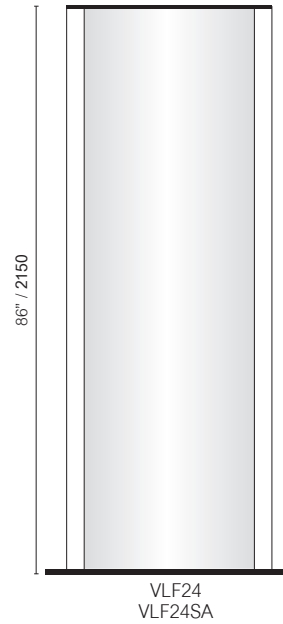
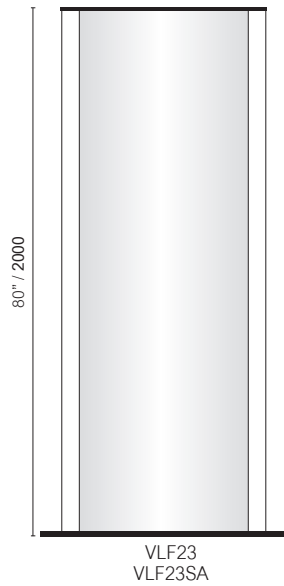
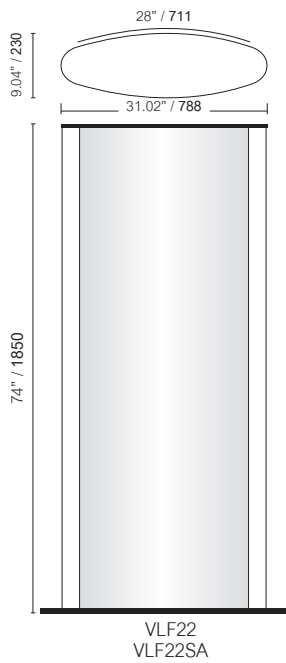

VL800

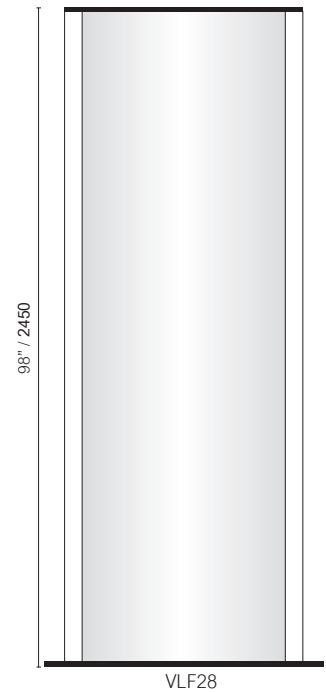
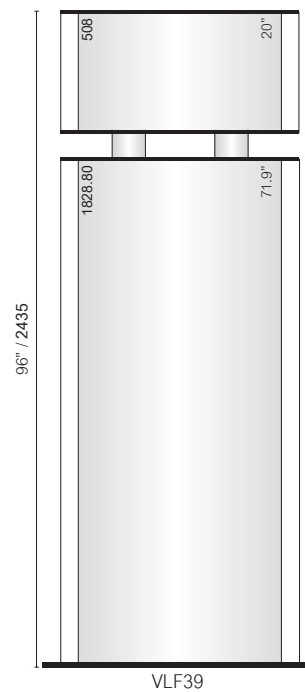
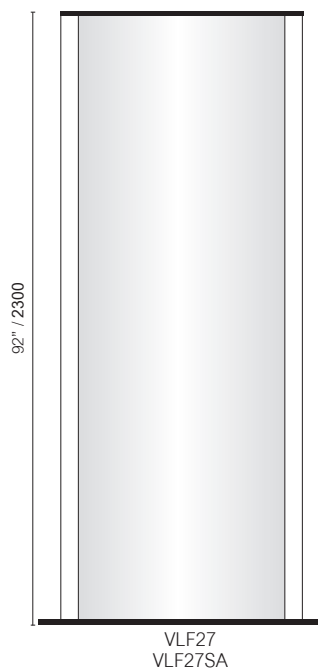
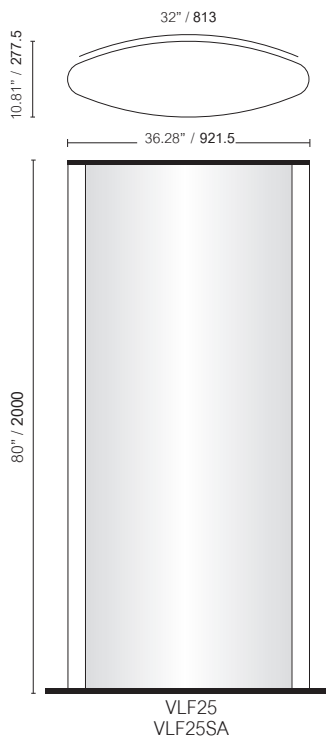

VL900

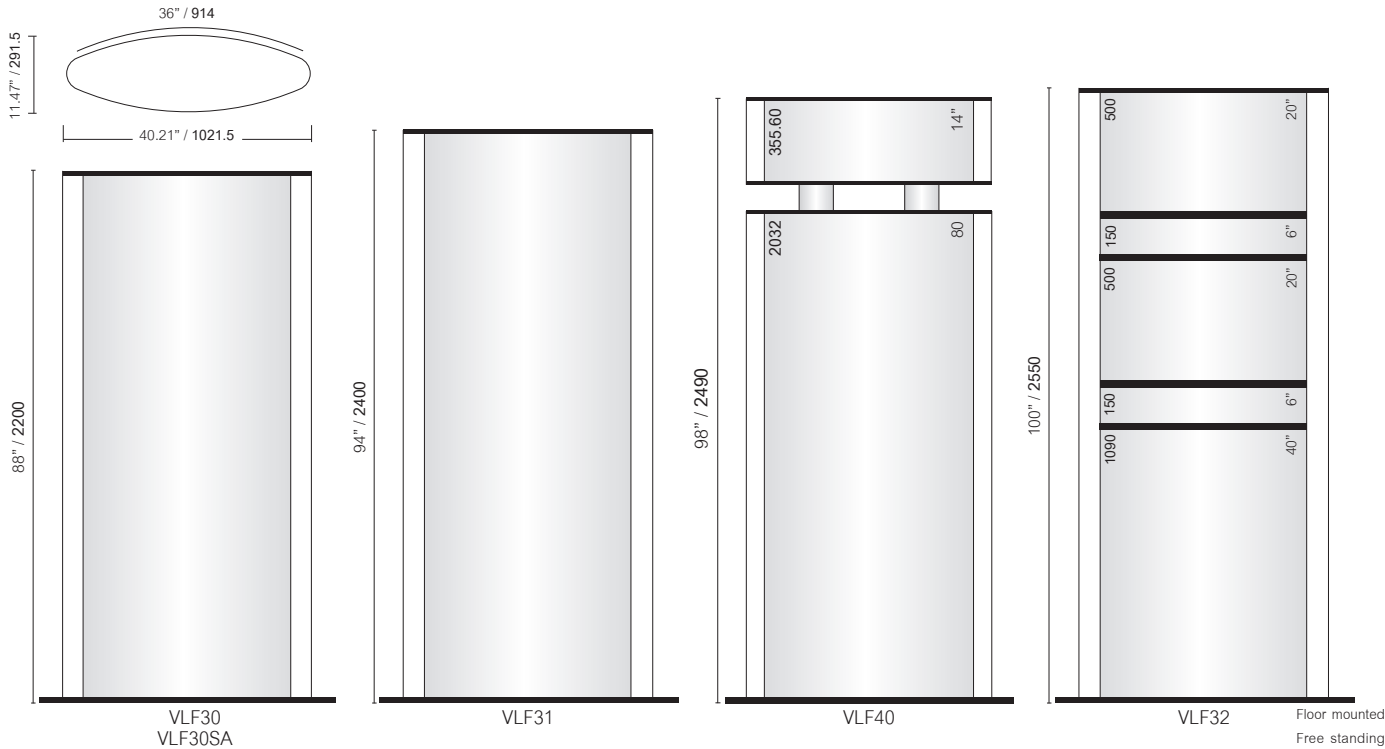

VL1000

VL1200

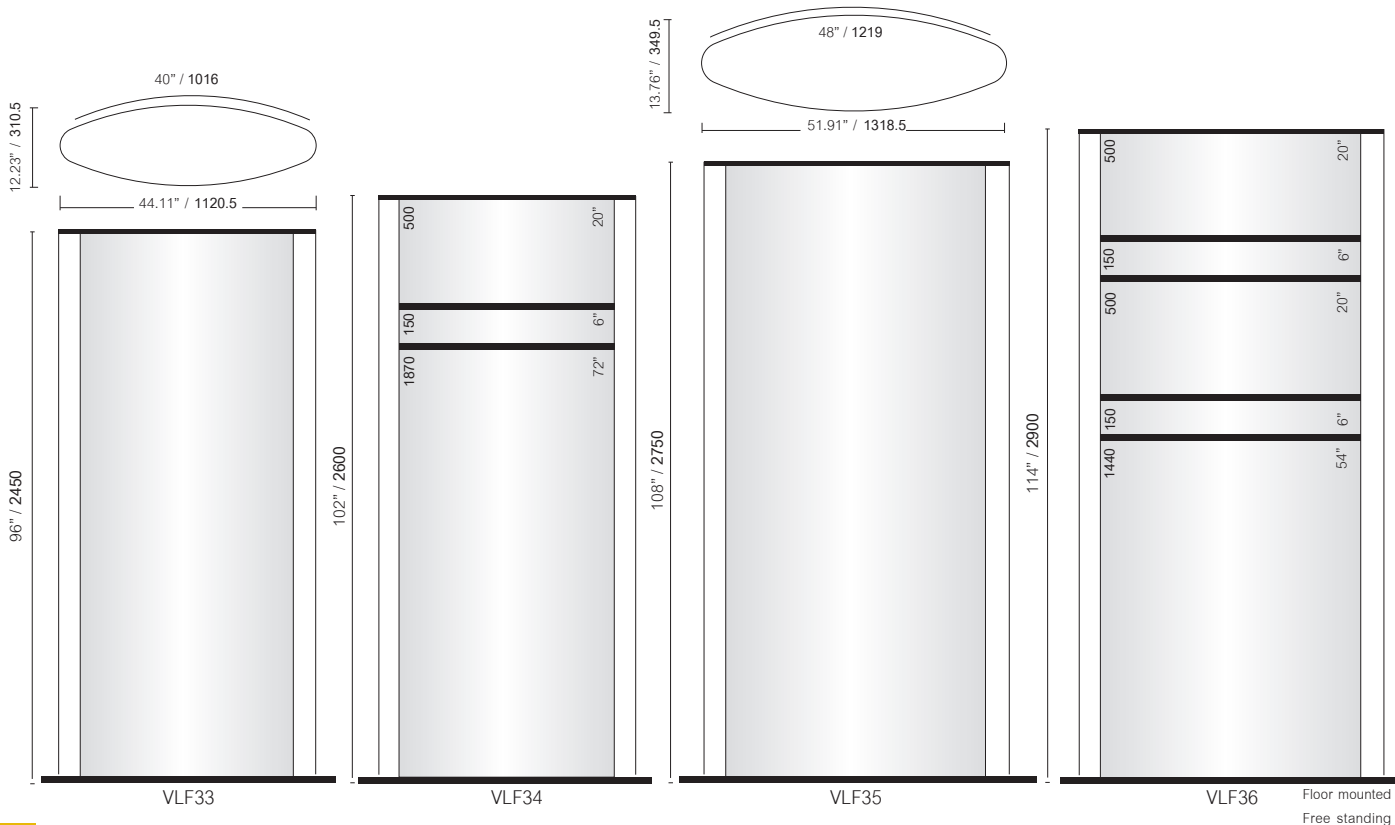

Vista Light

Flat Light Box Signs



Flat Light Box

Our frameless designed light boxes are available both in single and double-sided formats. They are elegant, practical and easy to use.

Suitable for both indoor and outdoor use, Vista's light boxes are the perfect solution for advertising, point of purchase, shopping malls, parking garages, etc.

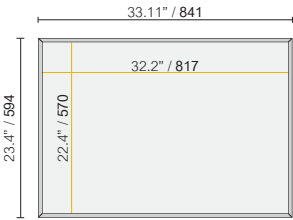

FLB-SS-A1

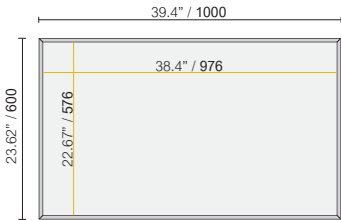

FLB-SS-600x1000

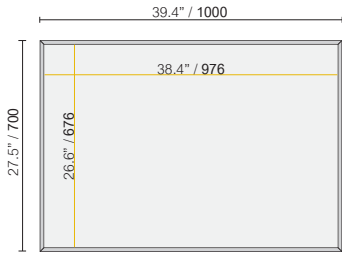

FLB-SS-700x1000

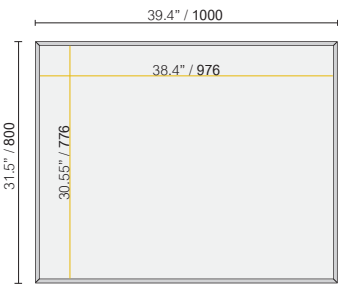

FLB-SS-800x1000

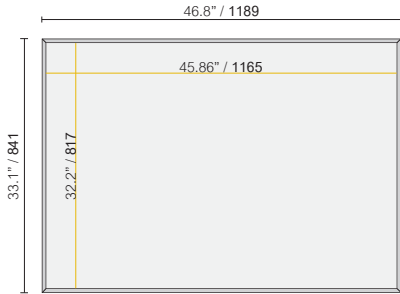

FLB-SS-A0

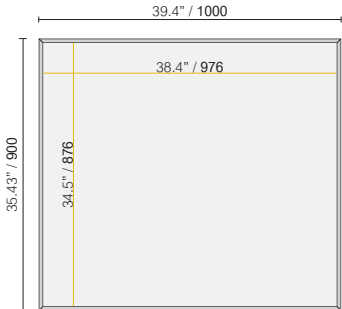

FLB-SS-900x1000

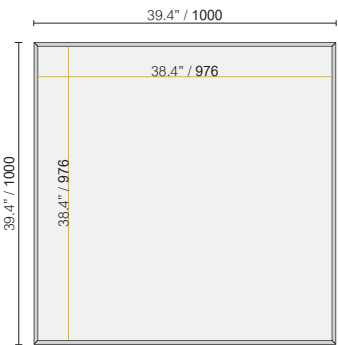

FLB-SS-1000x1000

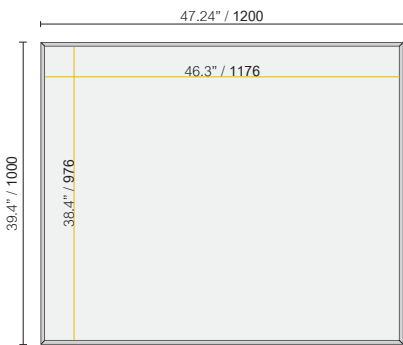

FLB-SS-1000x1200

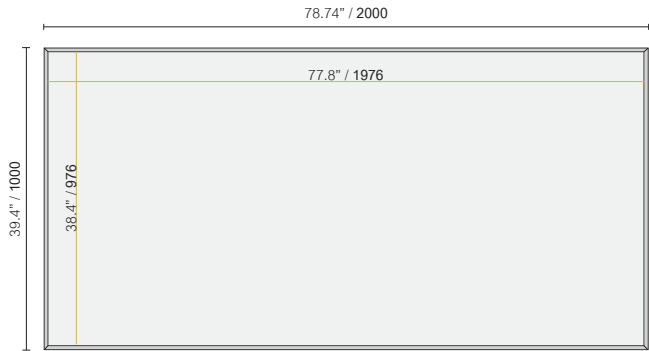

FLB-SS-1000x2000

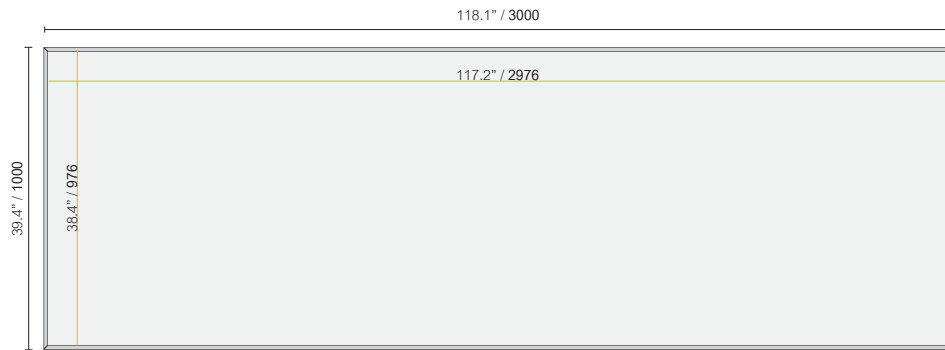

FLB-SS-1000x3000

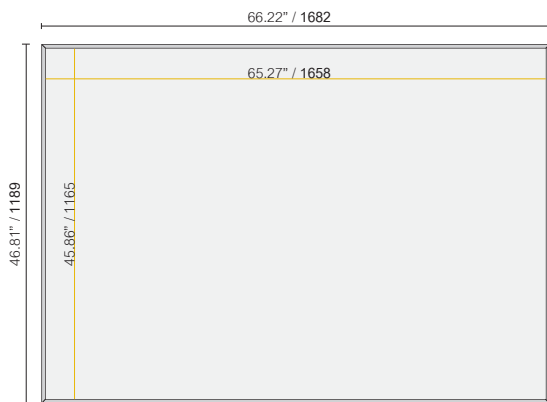

FLB-SS-2A0

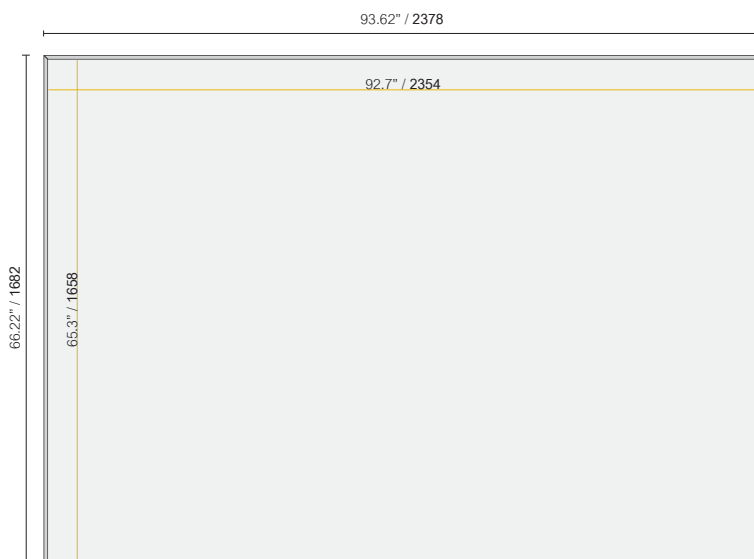

FLB-SS-4A0

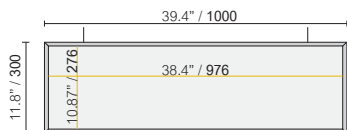

SUS-FLB300x1000

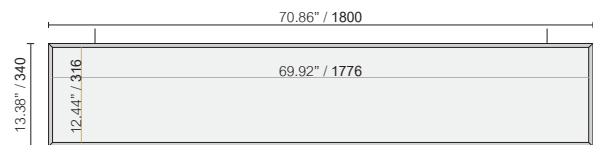

SUS-FLB340x1800

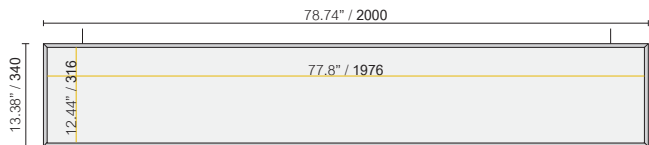

SUS-FLB340x2000

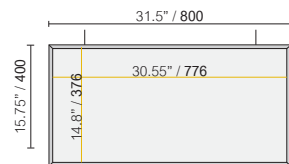

SUS-FLB400x800

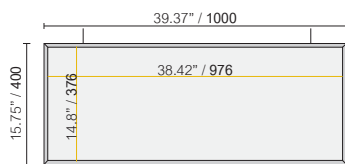

SUS-FLB400x1000

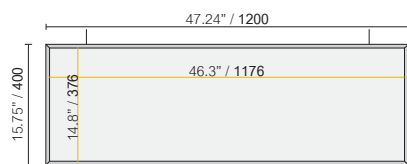

SUS-FLB400x1200

Vista Square

Stands out above the rest



Flat Modular Way-Finding System

- Flat design
- Special profiles for non-flexible inserts
- Aluminum and black finishes
- Smart stable end caps
- Featuring the "Floating" design
- Environmentally friendly

Vista Square is a leading Flat Modular Sign System that is both elegantly designed and technologically advanced.

The system offers a variety of flat signage solutions designed to match and complement any project: wall signs (standard, floating, floating corner, directory), table signs, suspended signs and flag signs.



Vista Square system supports both flexible and non-flexible inserts. Three types of profiles are the heart of the system:

- A. Uniform profile for small sized signs
- B. Single extrusion profile for large signs requiring **flexible inserts**
- C. Multi piece profile for large signs requiring **non-flexible inserts**

A



B



C



Updating the sign is quick and easy. If the insert is flexible you can simply apply a suction cup to pull it out. In case the insert is not flexible, you simply disconnect one of the special cover extrusions mechanically fastened to the frame and take the insert out.

Vista Square uses smart stable end caps, perfectly adjusted to the profiles. No screws or glue are required. End caps are available in grey and black finishes.



"Vista Square Float" design is the system's crown jewel. The floating affect (the signs appear as floating in front of the wall) is achieved thanks to a special floating profile that is attached to the back of sign frame.

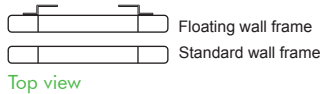

Vista Square frames can accept ADA technology inserts. We supply ADA inserts, ask your Vista rep. about it!



- The system supports a great variety of sizes leading up to 100cm X 100cm / 40".
- The aluminum parts of the system are available in 2 finishes, aluminum and black.
- The system supports insert thickness of up to 3mm / 0.12".
- The minimum height for directory slats will depend on the type of graphic implementation.

Legend - Graphic Implementation

①	Paper graphics with polycarbonate cover of 0.5mm width
②	Vinyl on polycarbonate cover of 0.5mm width
③	Paper graphics with polycarbonate cover of 1mm width
④	Vinyl on polycarbonate cover of 1mm width
⑤	Paper graphics with polycarbonate cover of 2mm width
⑥	Vinyl on polycarbonate cover of 2 mm width with reinforcement tape
⑦	Paper graphics with perspex cover (cast) of 3 mm width
⑧	Vinyl/print on Xbond board of 2mm width
⑨	Vinyl/print on aluminum board of 0.5mm width
⑩	Vinyl/print on aluminum board of 0.8mm width

For each sign in the catalog you'll find our recommendation regarding the appropriate graphic implementation. Please consult the Legend.

Square Sign Sample Case

Our Square sample case contains 7 sign types including graphics and our full product catalog.



Square Display Sign Kit

An elegant presentation featuring a wide selection of flat sign samples mounted on a back board; ideal for reception area, show room or office display.



TRY it, you'll love it!



Get your Vista Square kit today!

For local contact details see last page



Wall Frames - Portrait

The Vista Square portrait wall frames (also available in an eye catching floating design) are a perfect choice for room identification signs, bathroom signs and general way-finding signs. The portrait position is determined by the position of the end caps on the bottom and top of the sign frame.

WFF-A4-P

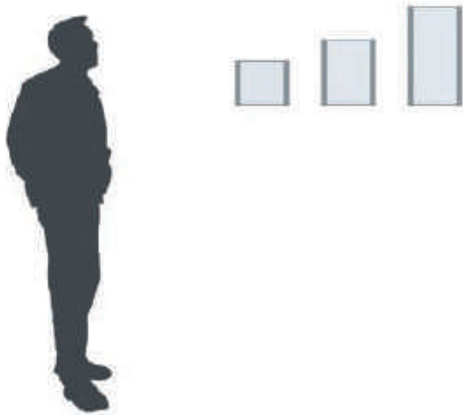

WFF-400-P

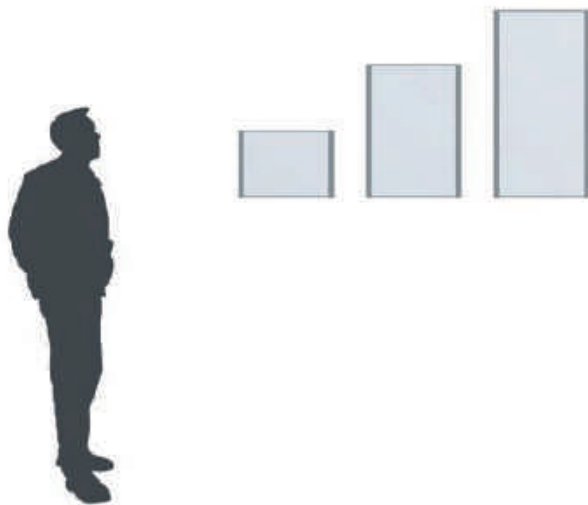

WFF-700-P

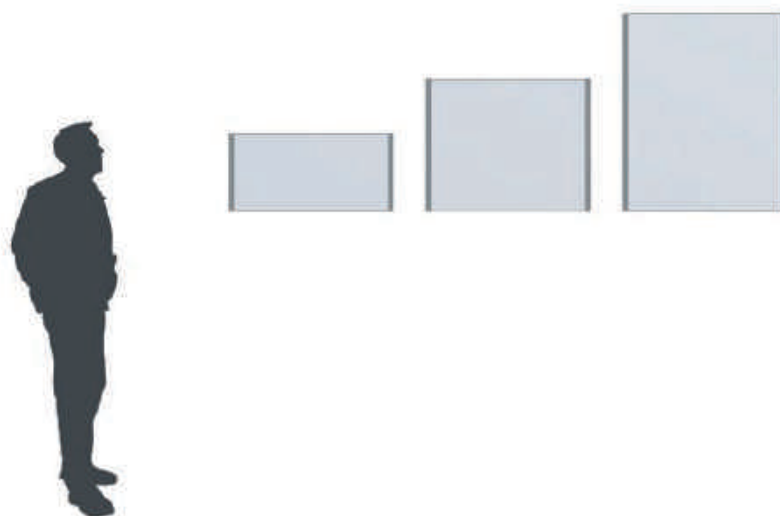

Visible insert Insert width Sign width (mm/in)

F80 ① ② ⑧ ⑨

Floating wall frame portrait WFFPSP
Wall frame portrait WFFP

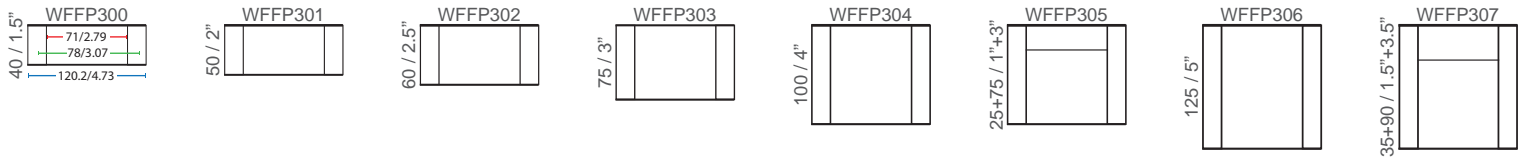

F100 ① ② ⑧ ⑨

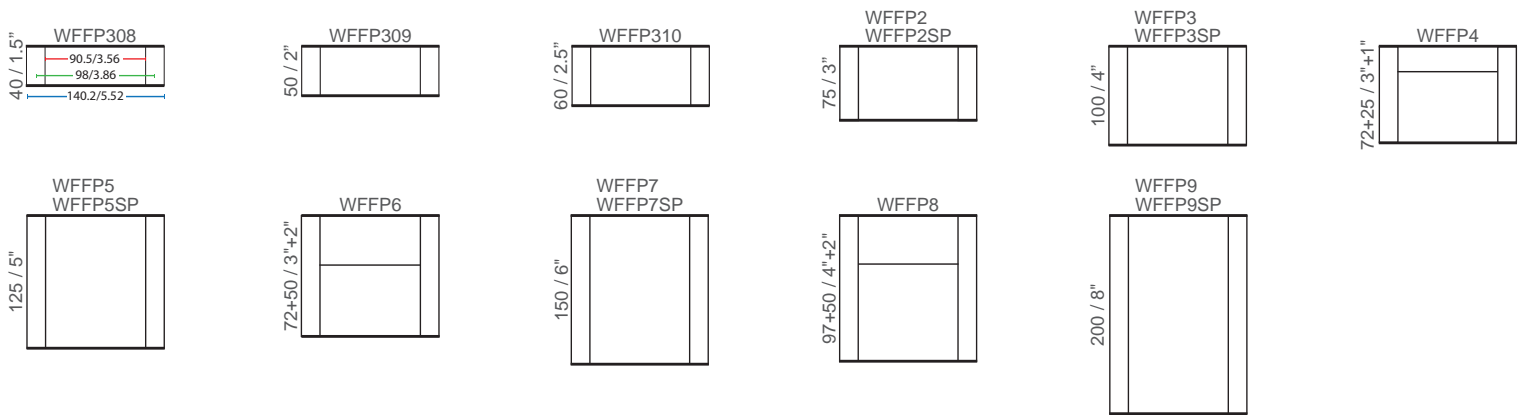

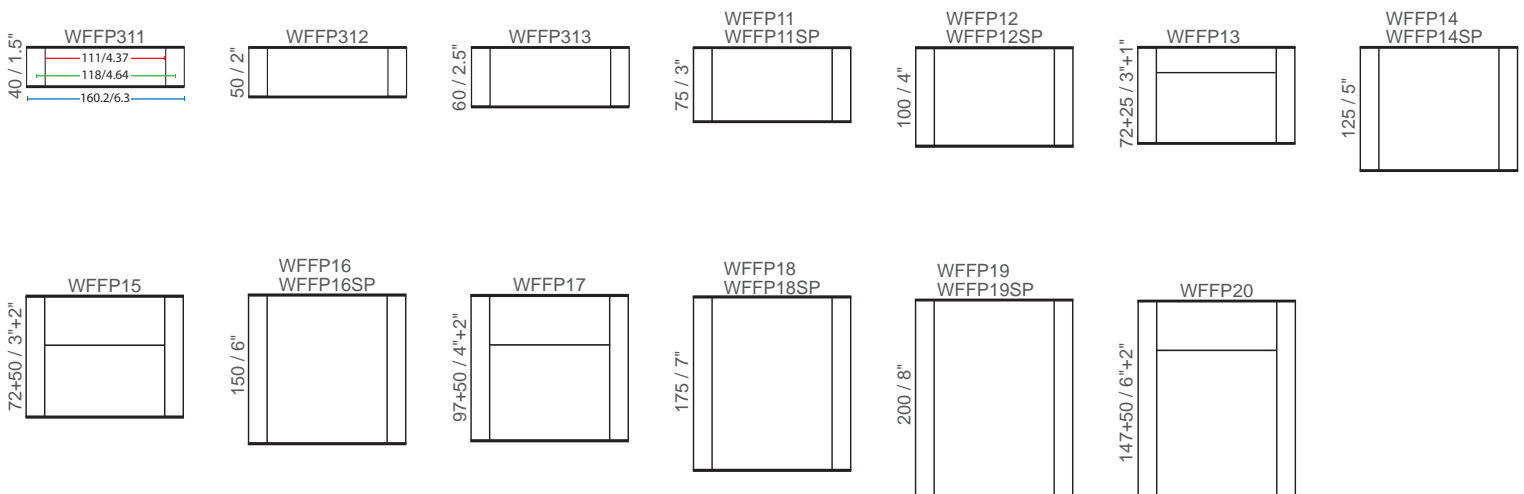

F120 ③ ④ ⑧ ⑨



■ Visible insert ■ Insert width ■ Sign width (mm/in)

F150 ③ ④ ⑧ ⑨

 Floating wall frame portrait **WFFPSP**
 Wall frame portrait **WFFP**

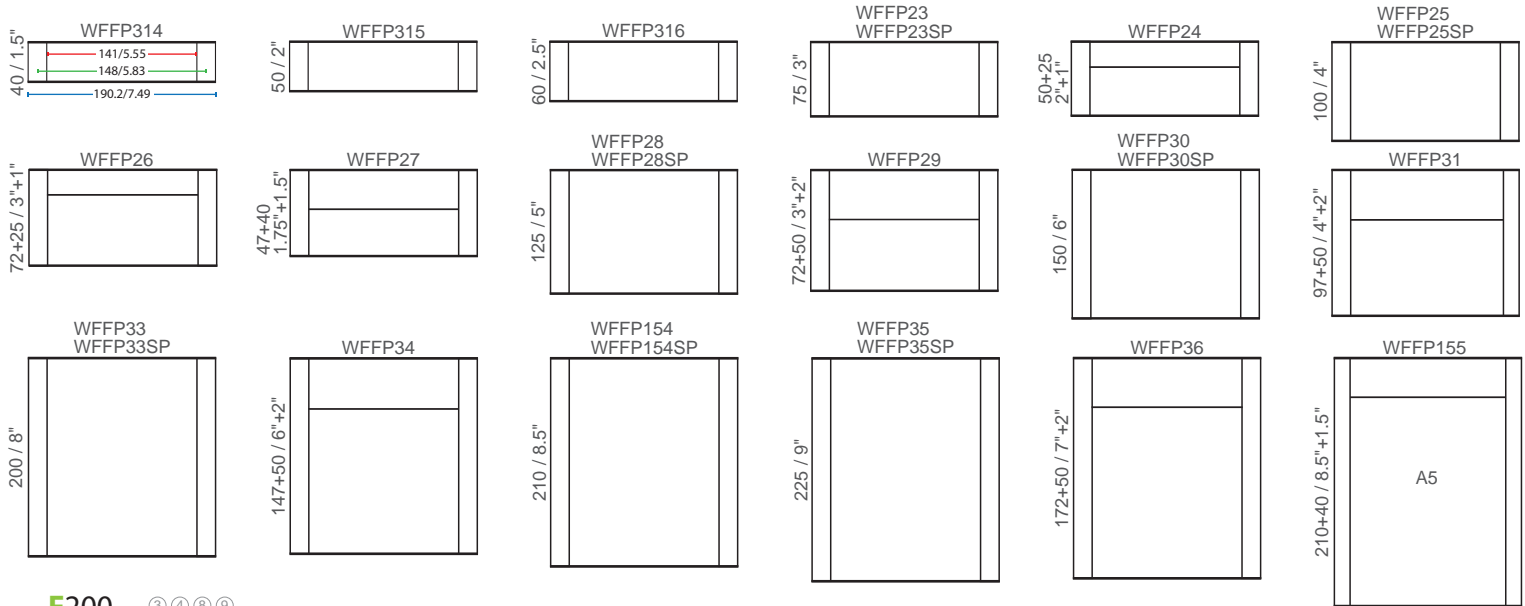

F200 ③ ④ ⑧ ⑨

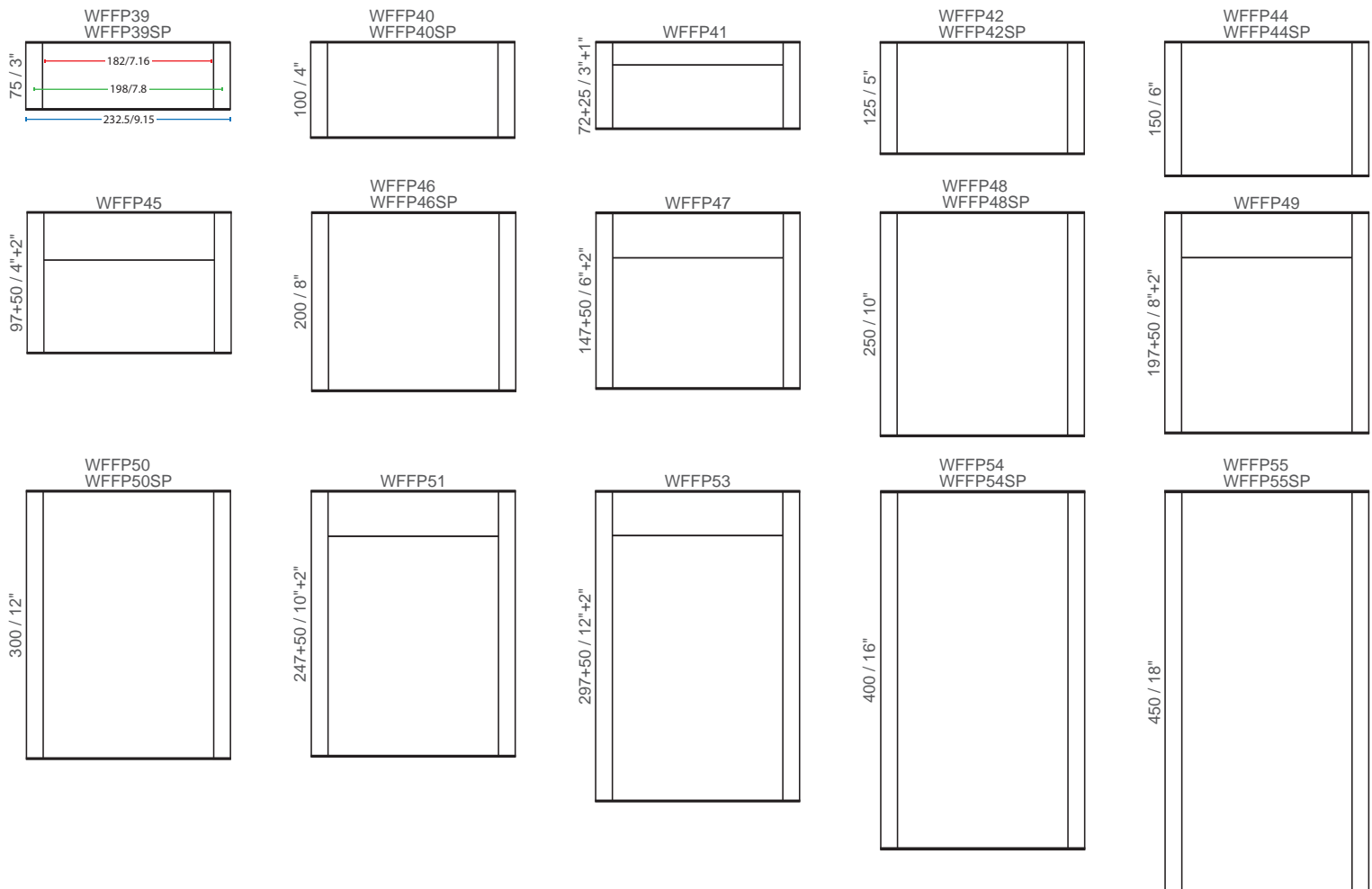

Visible insert Insert width Sign width (mm/in)

F-A4 ③ ④ ⑧ ⑨

Floating wall frame portrait WFFPSP
Wall frame portrait WFFP

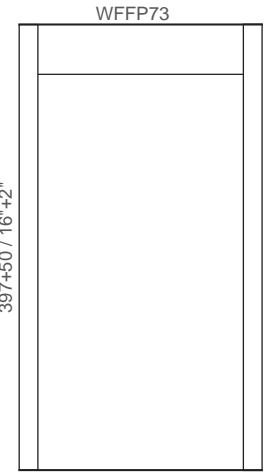
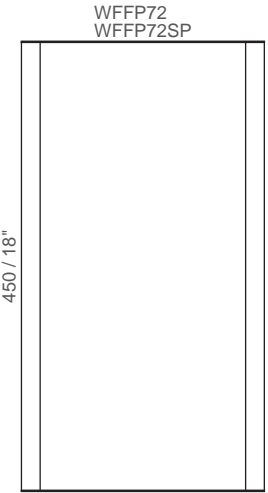
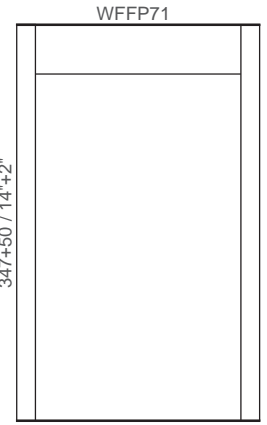
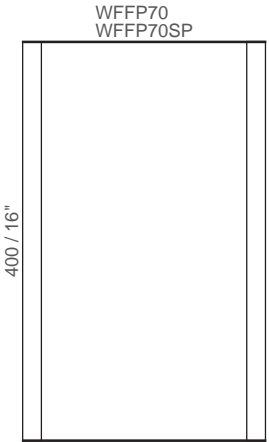
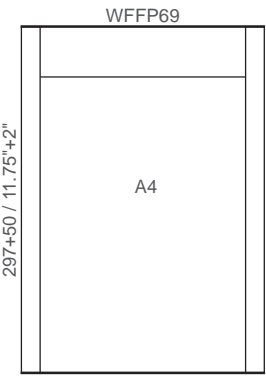
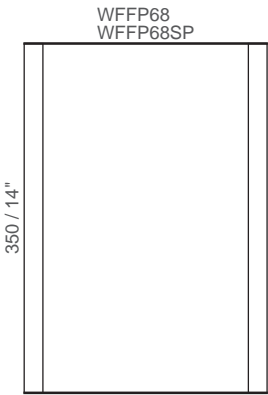
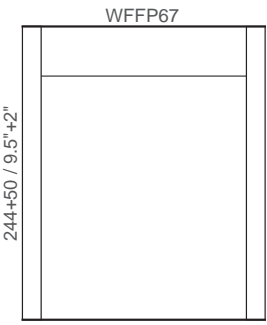
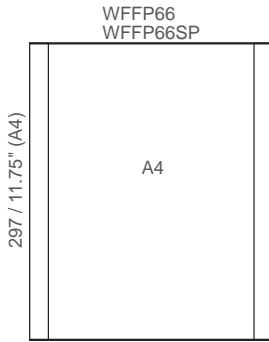
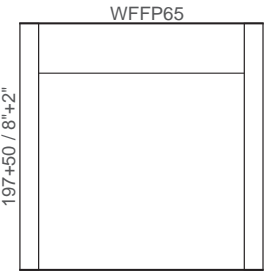
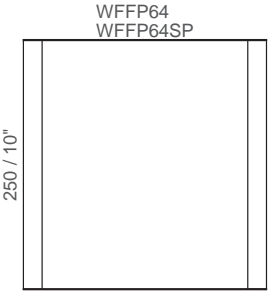
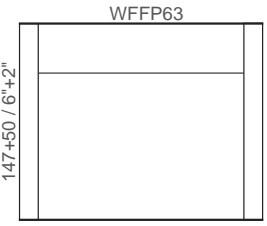
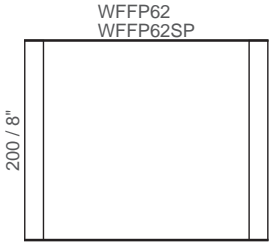
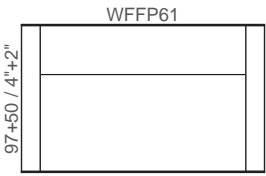
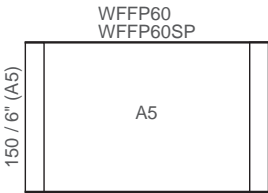
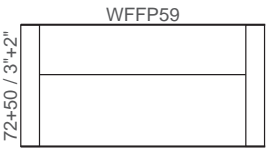
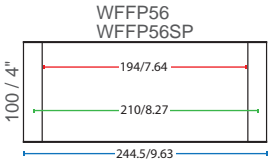

Visible insert Insert width Sign width (mm/in)

F-Letter ③ ④ ⑧ ⑨

Floating wall frame portrait WFFPSP
Wall frame portrait WFFP

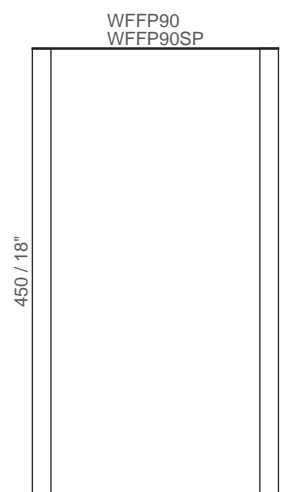
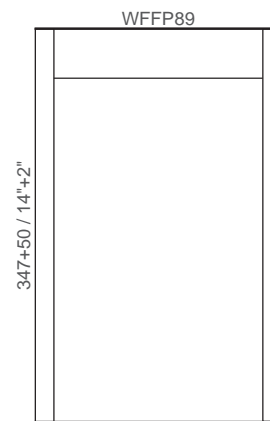
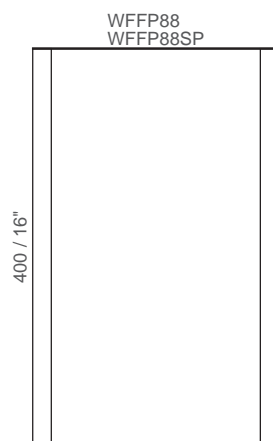
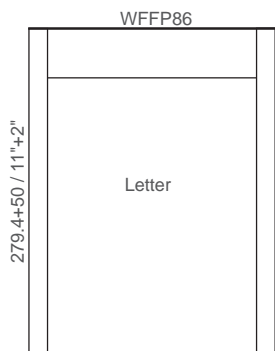
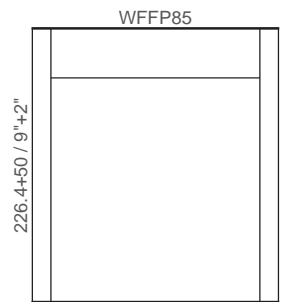
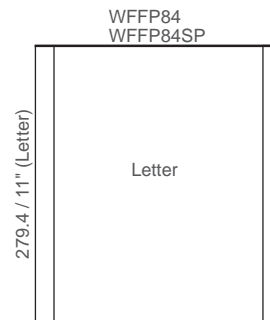
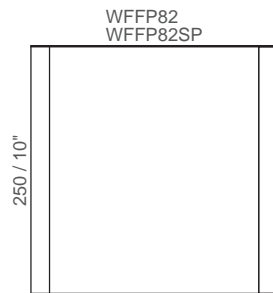
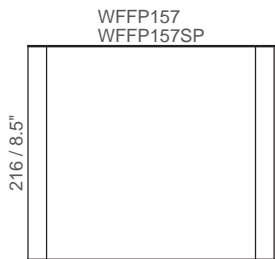
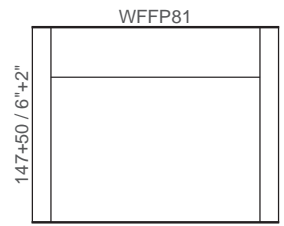
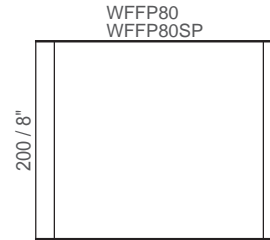
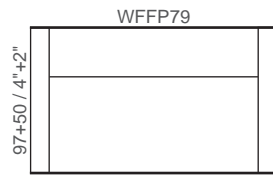
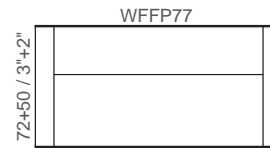
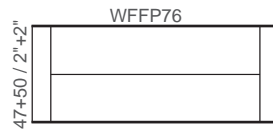
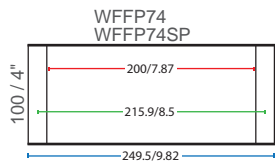

Visible insert Insert width Sign width (mm/in)

F-11

Floating wall frame portrait WFFPSP
Wall frame portrait WFFP

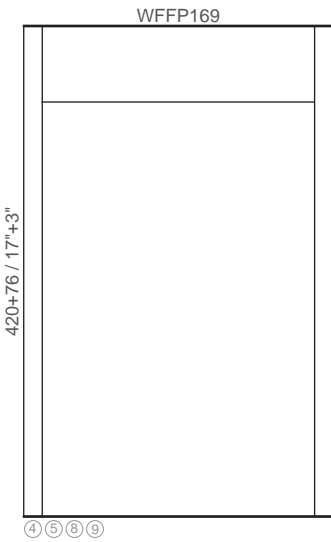
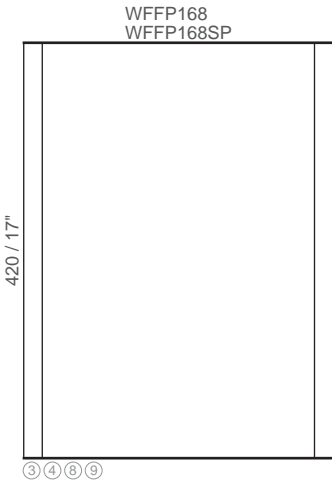
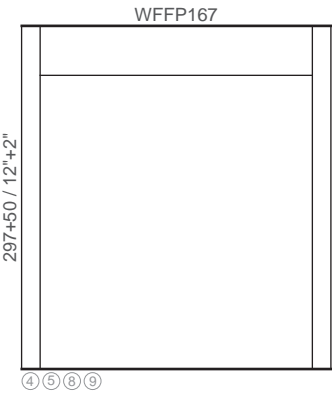
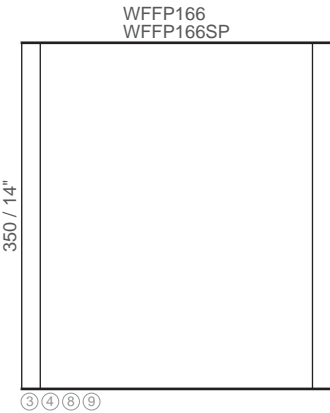
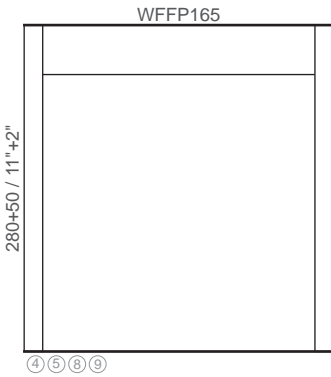
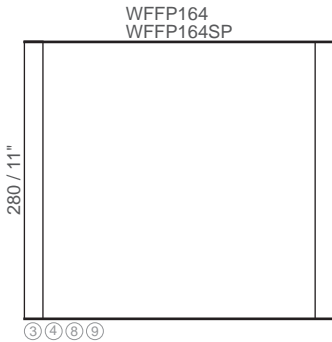
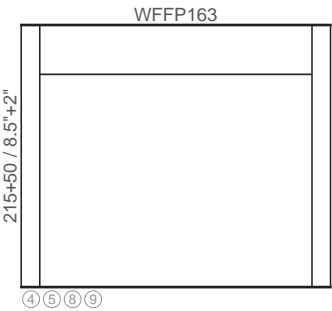
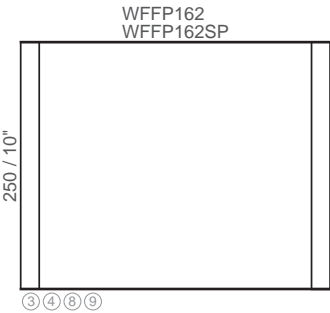
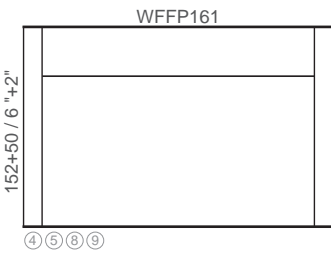
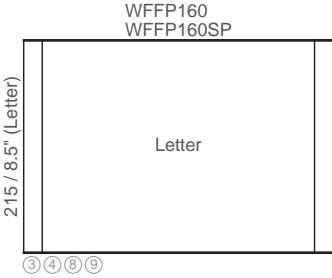
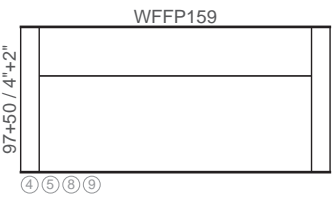
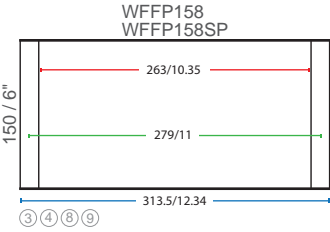

Visible insert Insert width Sign width (mm/in)

F300

Floating wall frame portrait WFFPSP
Wall frame portrait WFFP

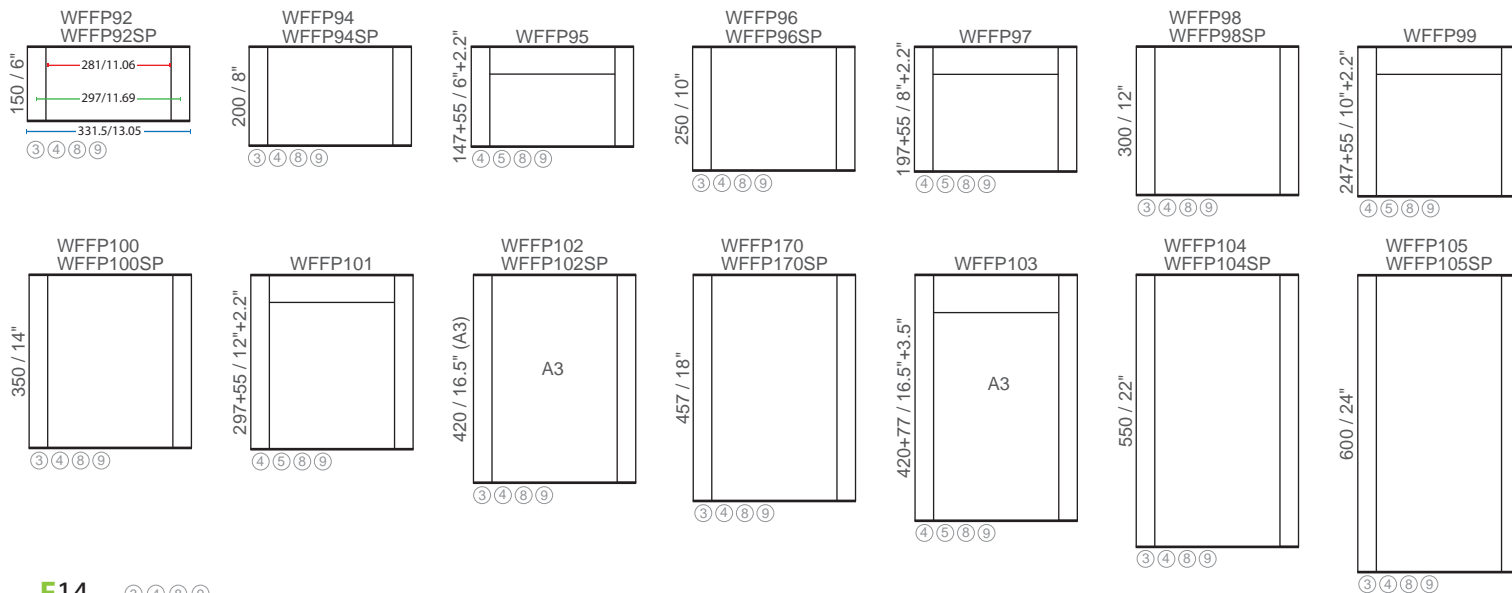

F14 ③ ④ ⑧ ⑨

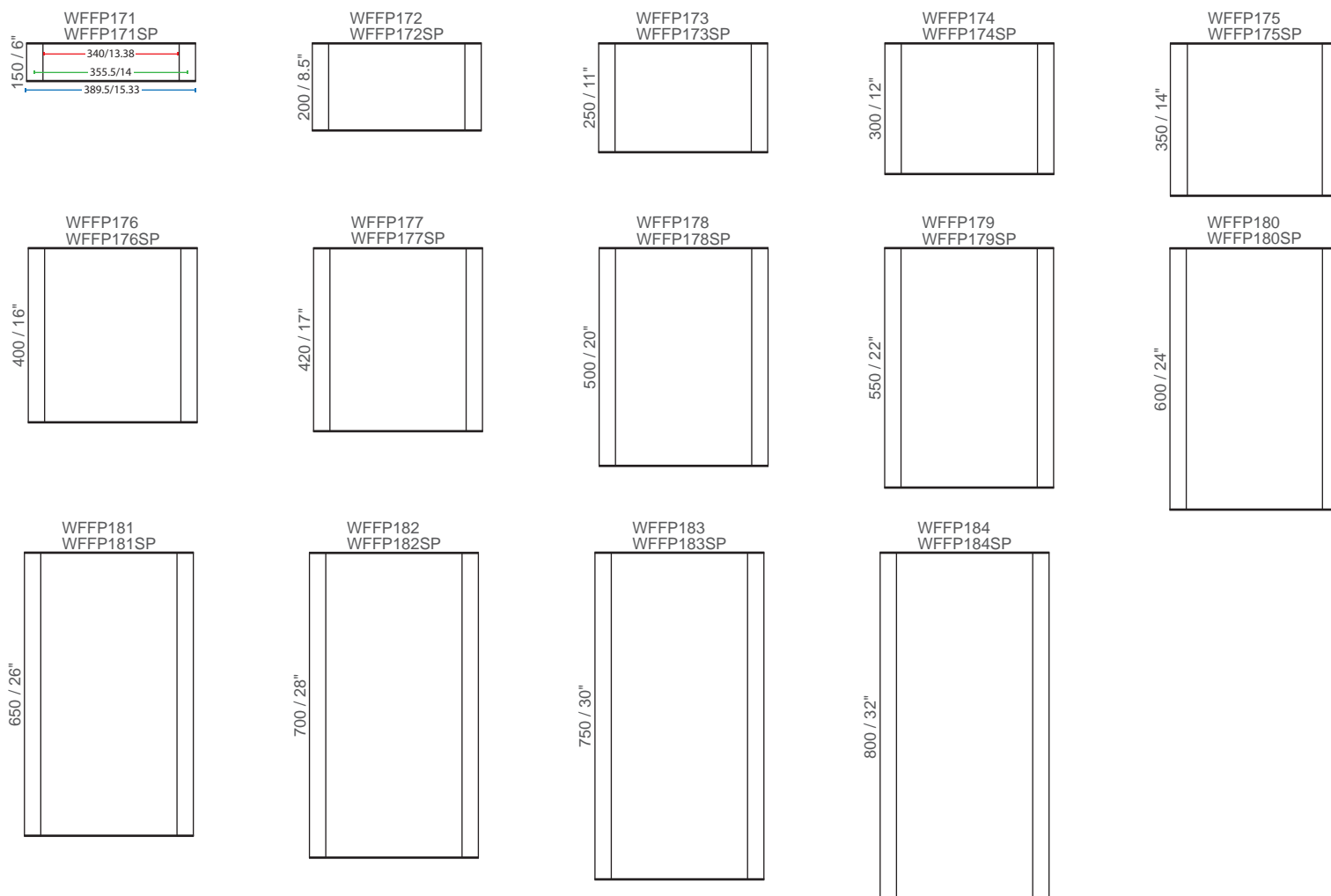

Visible insert Insert width Sign width (mm/in)

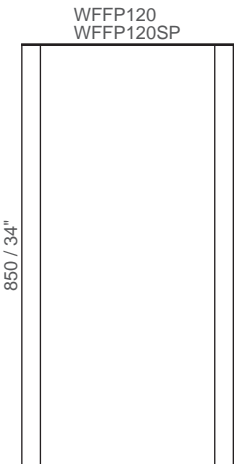
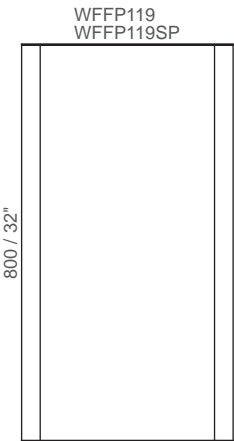
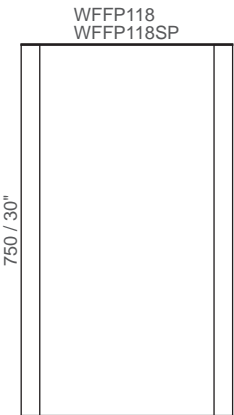
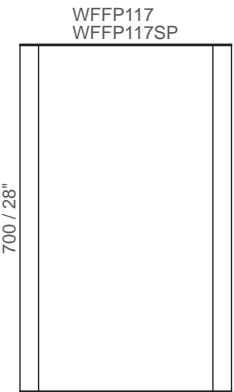
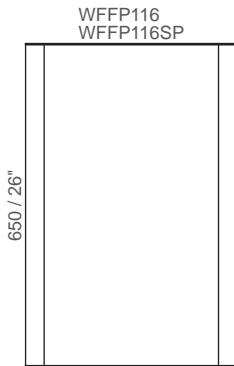
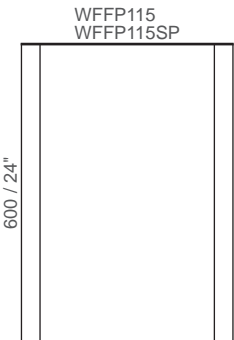
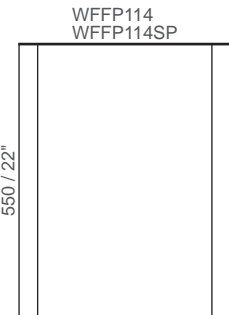
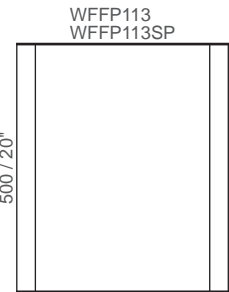
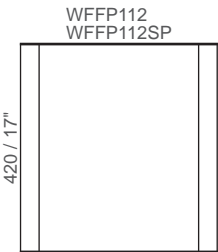
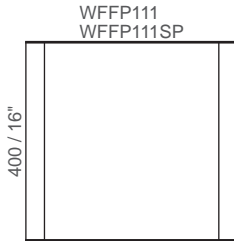
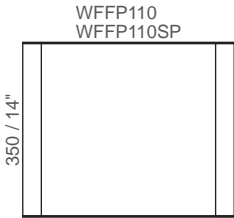
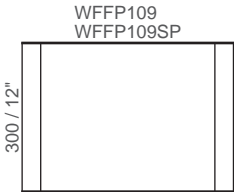
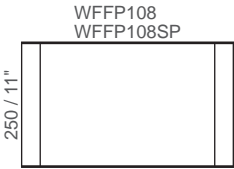
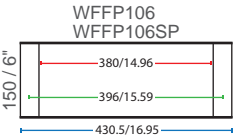

F400 5 6 8 9

Floating wall frame portrait WFFPSP
Wall frame portrait WFFP



■ Visible insert ■ Insert width ■ Sign width (mm/in)

F420 ⑤ ⑥ ⑧ ⑨

 Floating wall frame portrait **WFFPSP**
 Wall frame portrait **WFFP**

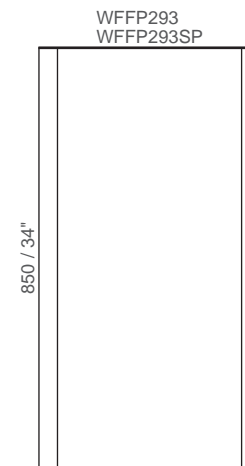
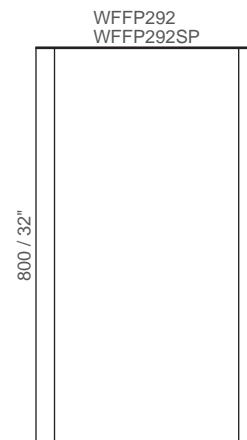
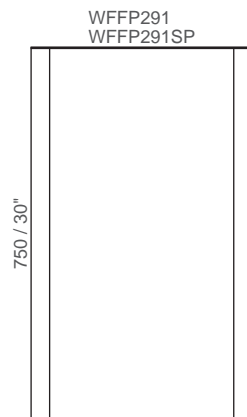
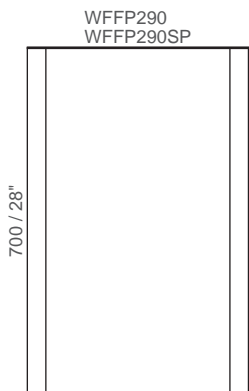
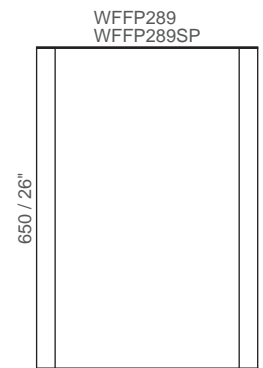
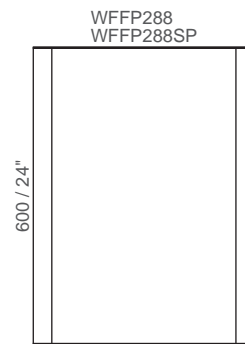
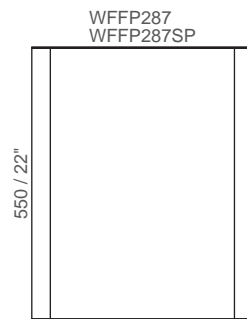
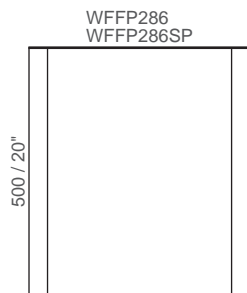
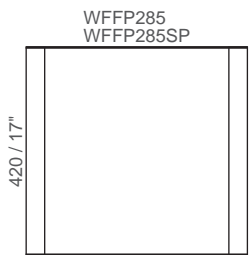
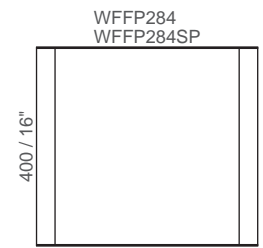
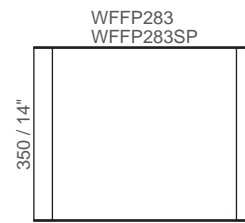
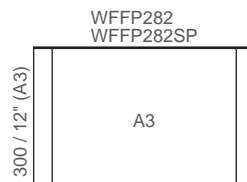
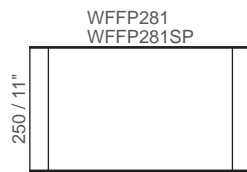
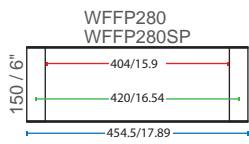

Visible insert Insert width Sign width (mm/in)

F17 ⑤ ⑥ ⑧ ⑨

Floating wall frame portrait WFFPSP
Wall frame portrait WFFP

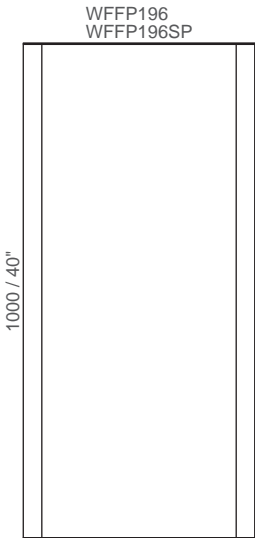
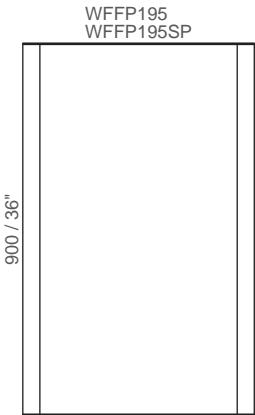
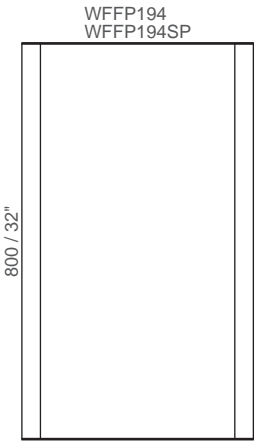
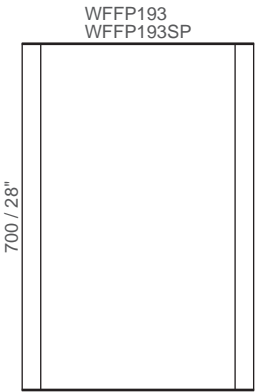
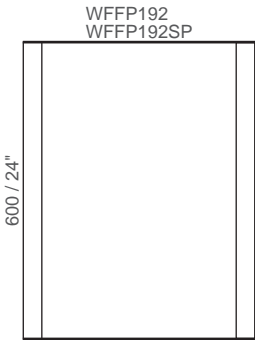
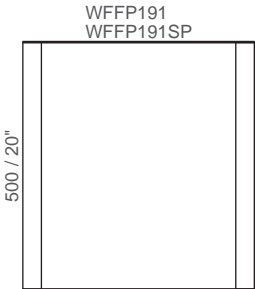
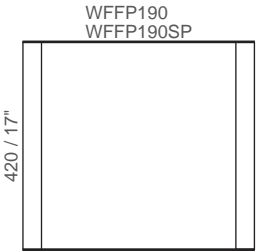
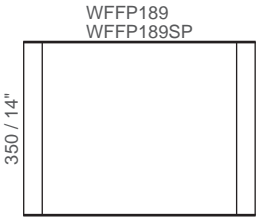
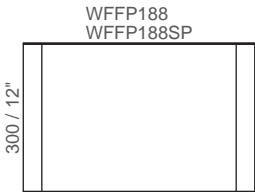
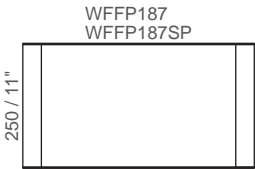
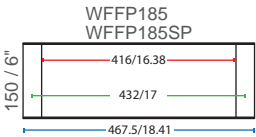

Visible insert Insert width Sign width (mm/in)

F500 ⑤ ⑥ ⑧ ⑩

Floating wall frame portrait WFFPSP
Wall frame portrait WFFP

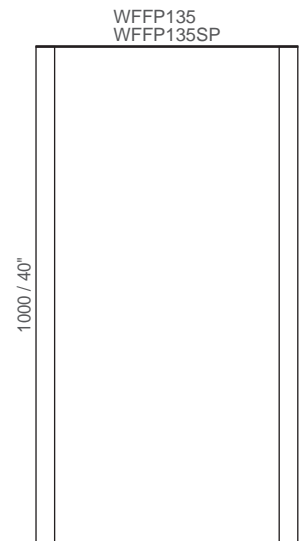
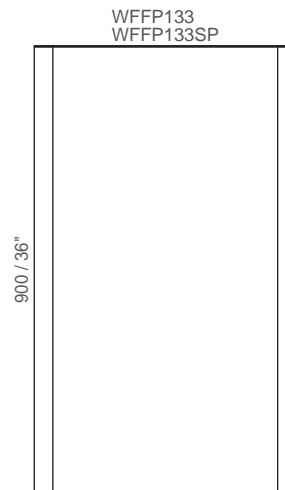
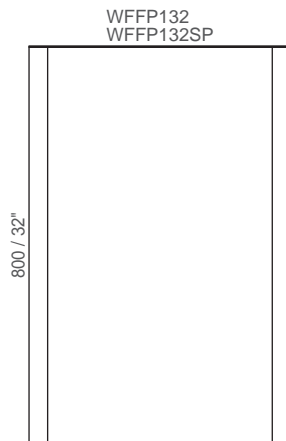
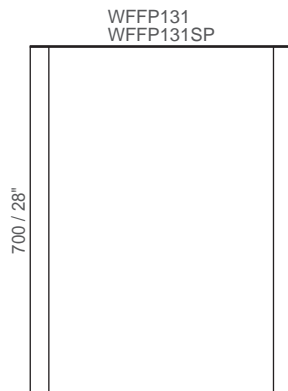
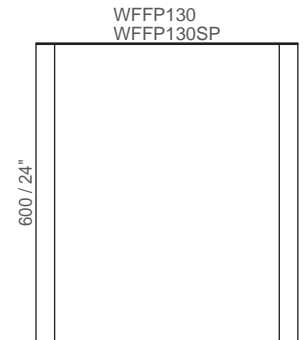
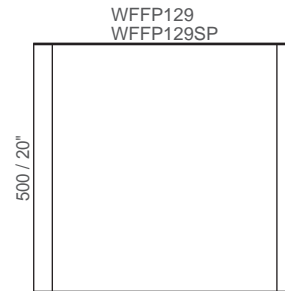
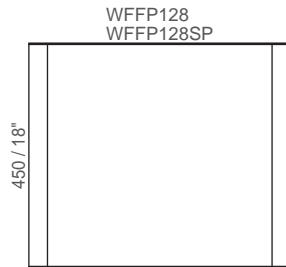
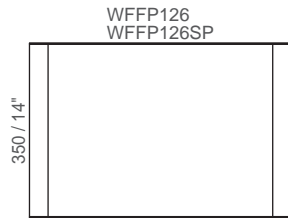
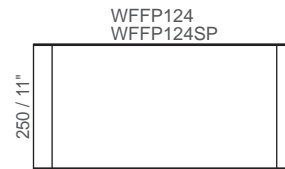
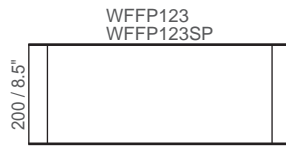
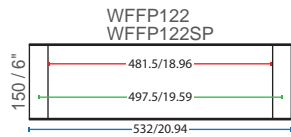

Visible insert Insert width Sign width (mm/in)

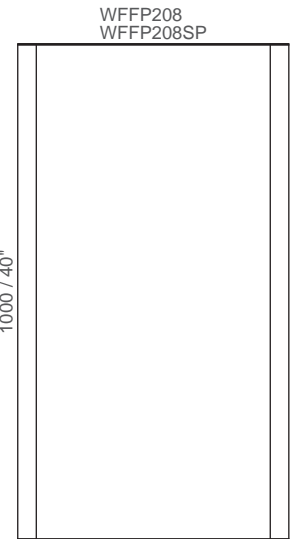
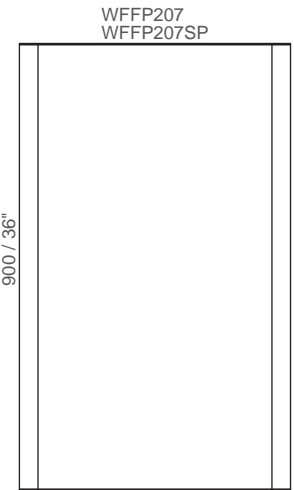
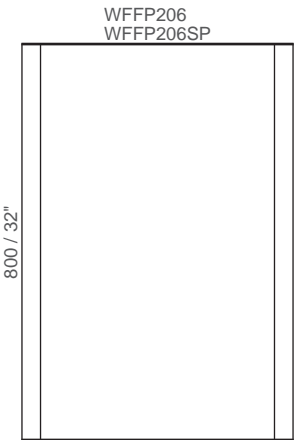
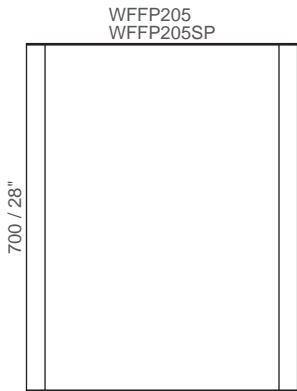
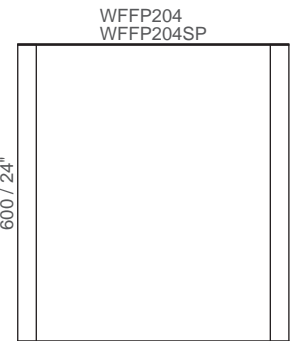
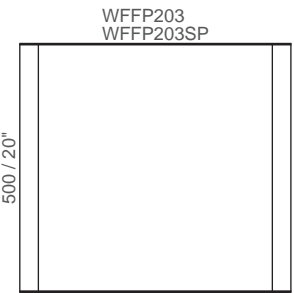
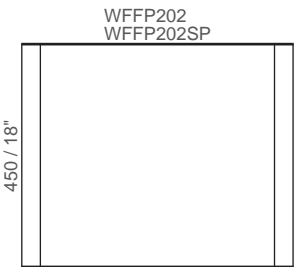
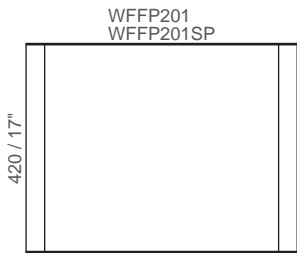
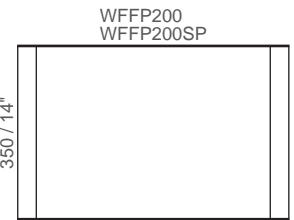
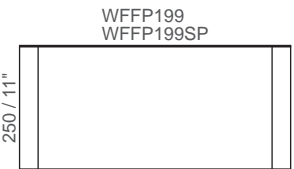
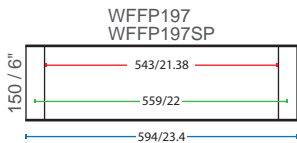

F22 5 6 8 10

Floating wall frame portrait WFFPSP
Wall frame portrait WFFP



■ Visible insert ■ Insert width ■ Sign width (mm/in)

F600 ⑤ ⑥ ⑧ ⑩

 Floating wall frame portrait WFFPSP
 Wall frame portrait WFFP

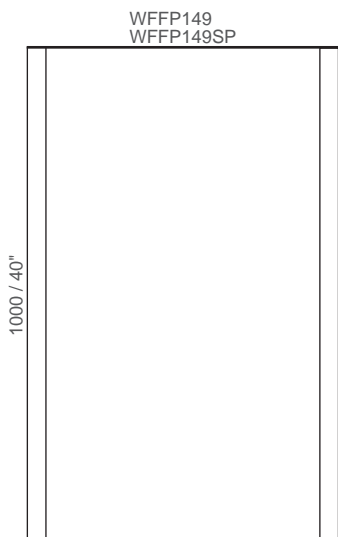
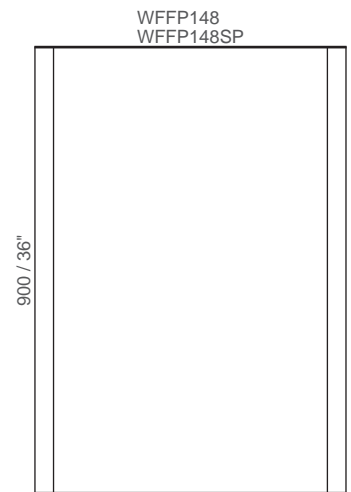
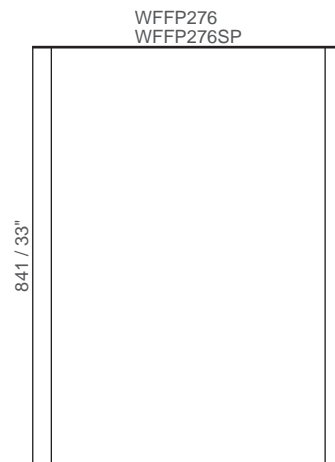
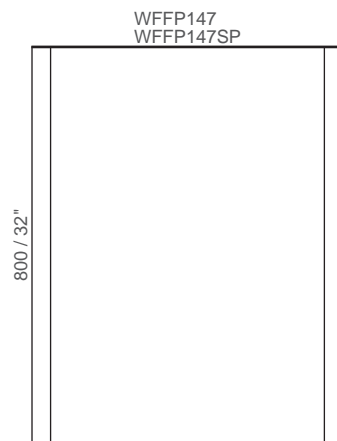
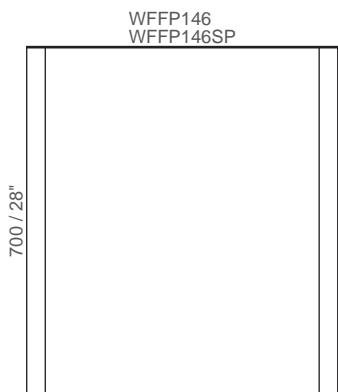
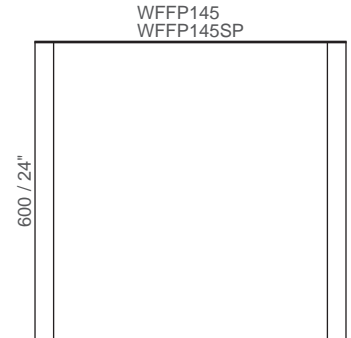
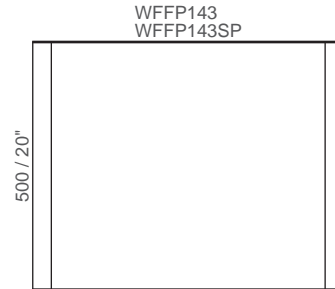
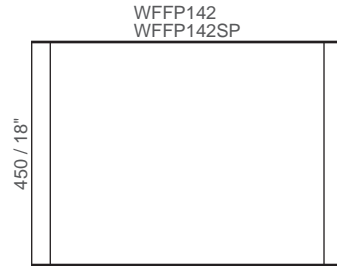
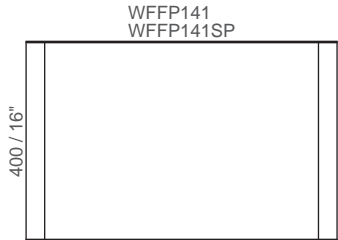
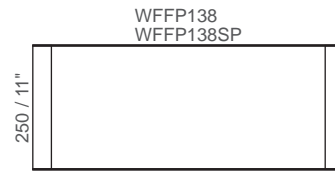
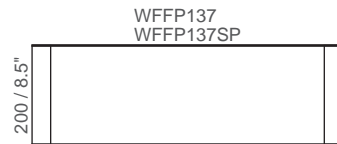
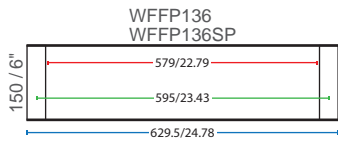

Visible insert Insert width Sign width (mm/in)

F700 ⑥ ⑧ ⑩

Floating wall frame portrait WFFPSP
Wall frame portrait WFFP

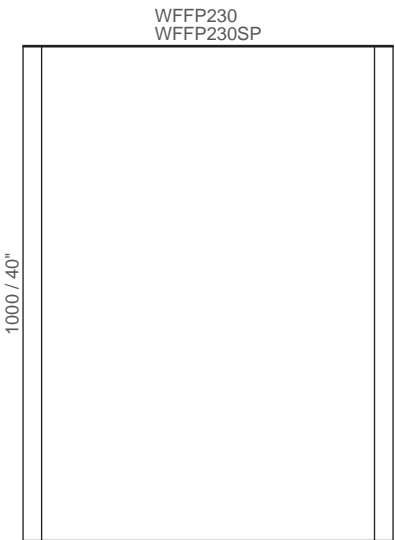
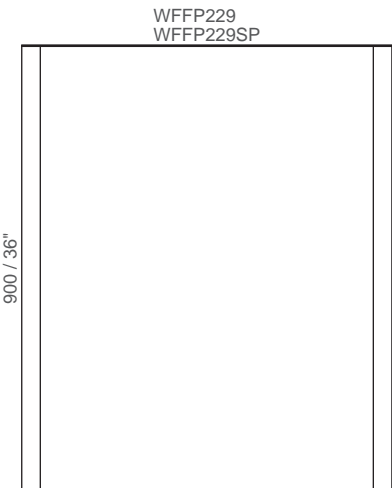
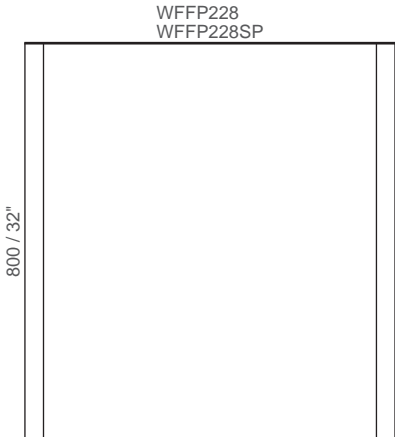
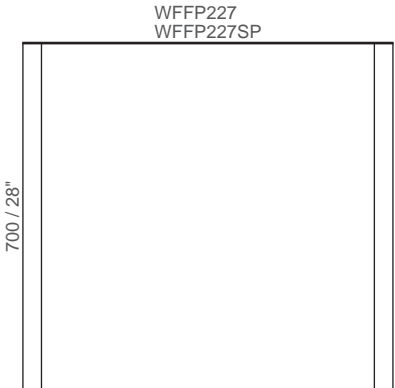
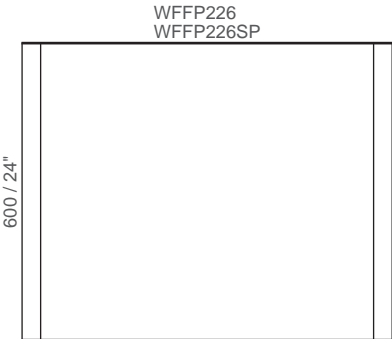
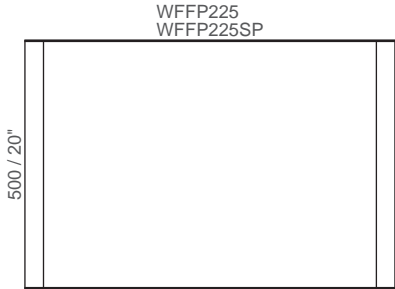
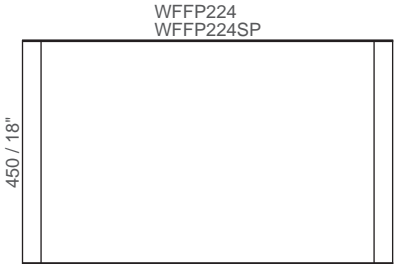
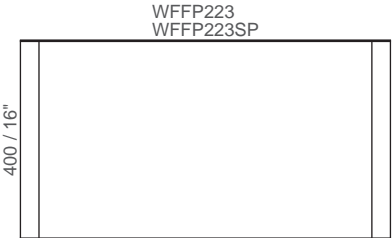
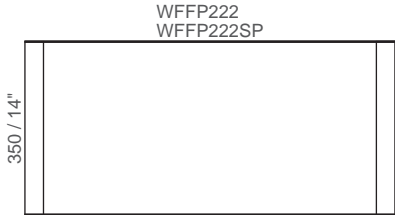
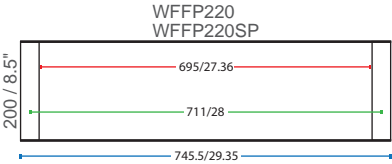

Visible insert Insert width Sign width (mm/in)

F800 6 8 10

Floating wall frame portrait WFFPSP
Wall frame portrait WFFP

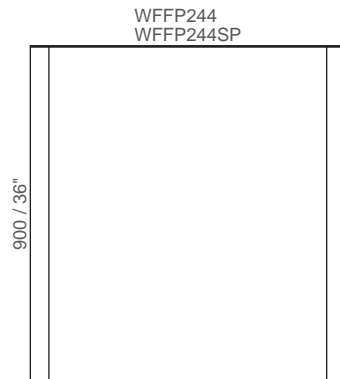
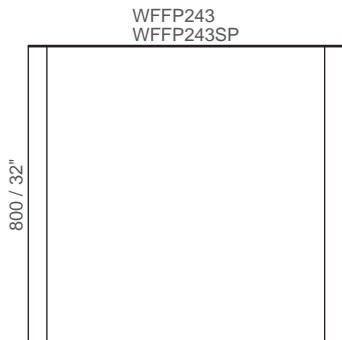
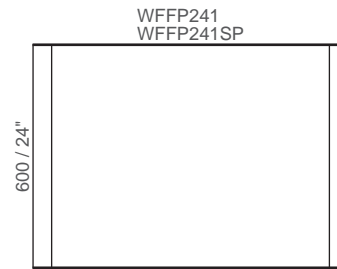
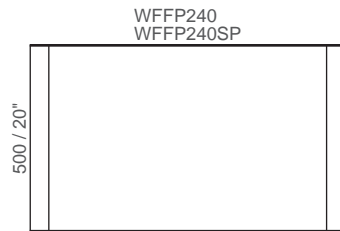
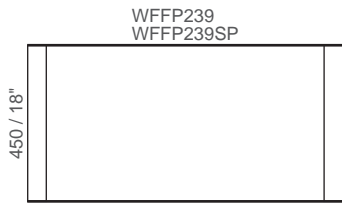
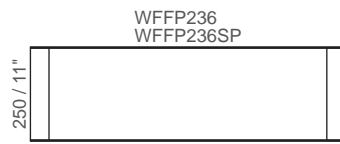
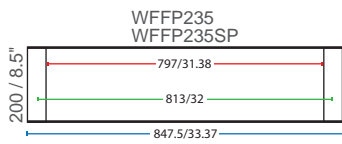

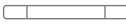

F900 ⑥ ⑧ ⑩

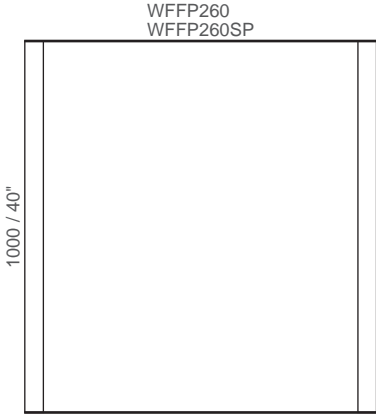
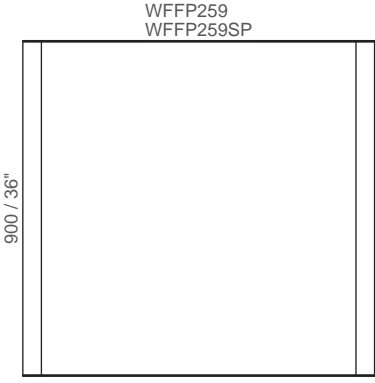
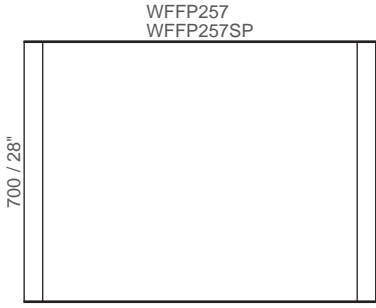
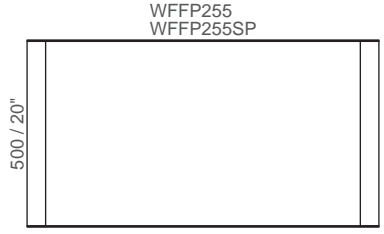
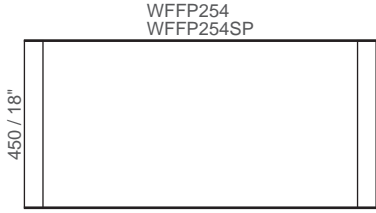
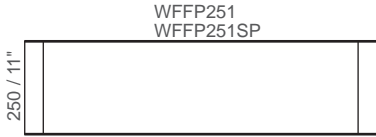
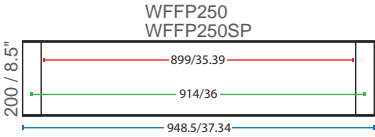
 Floating wall frame portrait **WFFPSP**
 Wall frame portrait **WFFP**



F1000 ⑥ ⑧ ⑩

 Floating wall frame portrait **WFFPSP**
 Wall frame portrait **WFFP**

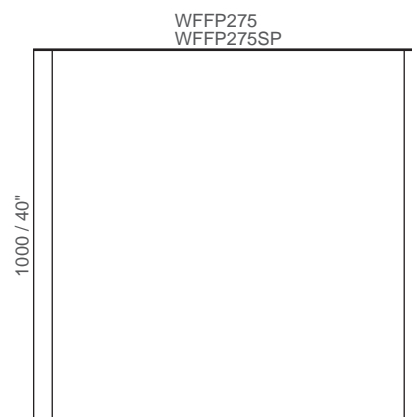
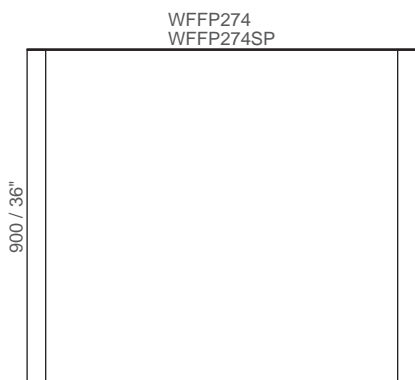
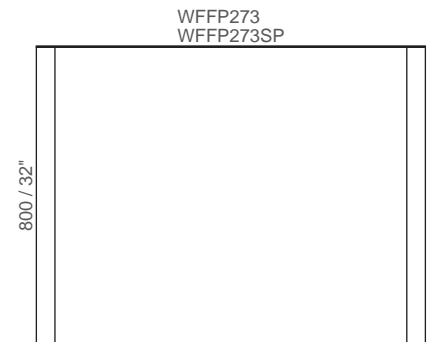
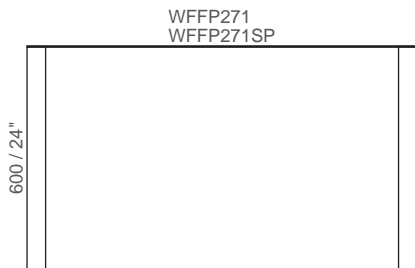
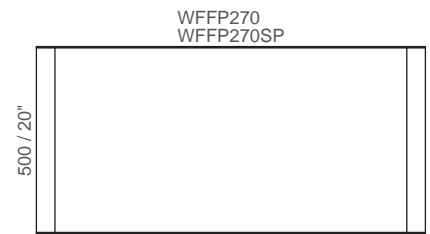
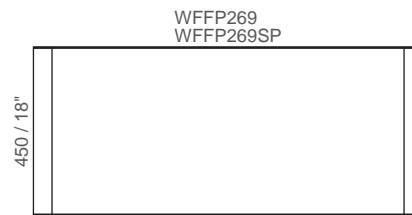
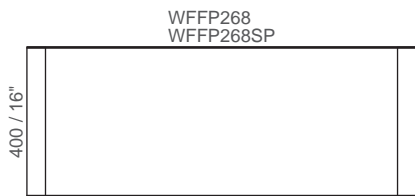
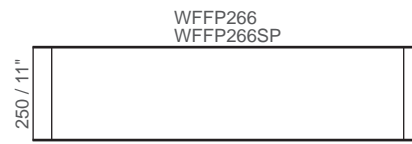
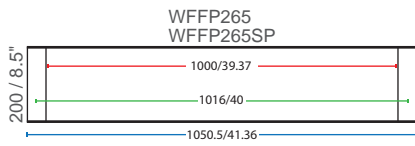

Vista Square

Wall Frames - Landscape



Wall Frames - Landscape

The Vista Square landscape wall frames (also available in an eye catching floating design) are ideal for room identification, bathroom signage and general wayfinding. The end caps on the right and left side of the sign frame determine the landscape position.

WFF-Letter-L

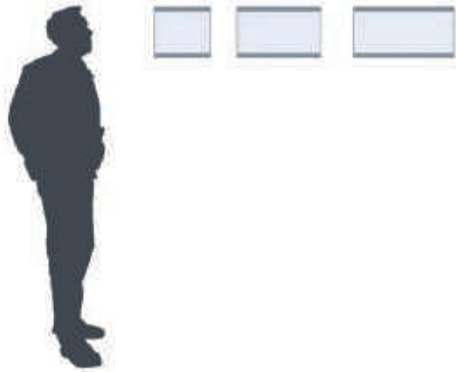

WFF-500-L

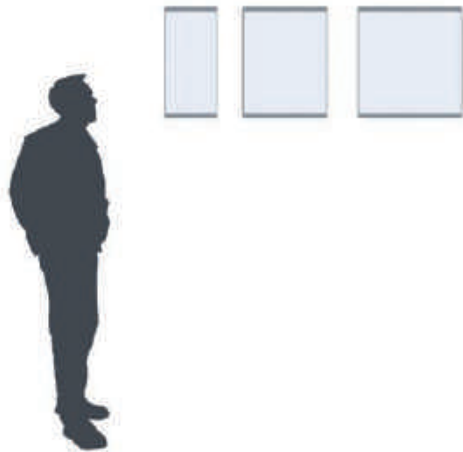

WFF-800-L

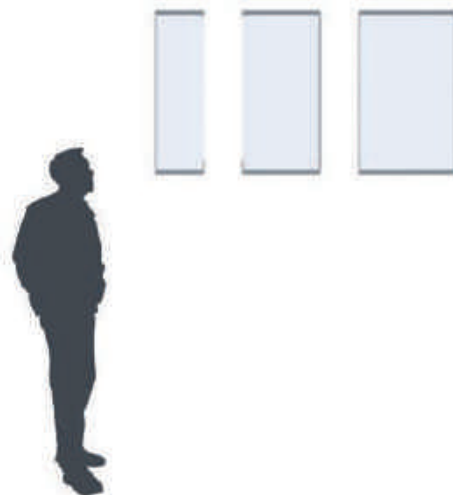

Visible insert Insert width Sign width (mm/in)

F80 ① ② ⑧ ⑨

Floating wall frame landscape **WFFLSP**
Wall frame landscape **WFFL**

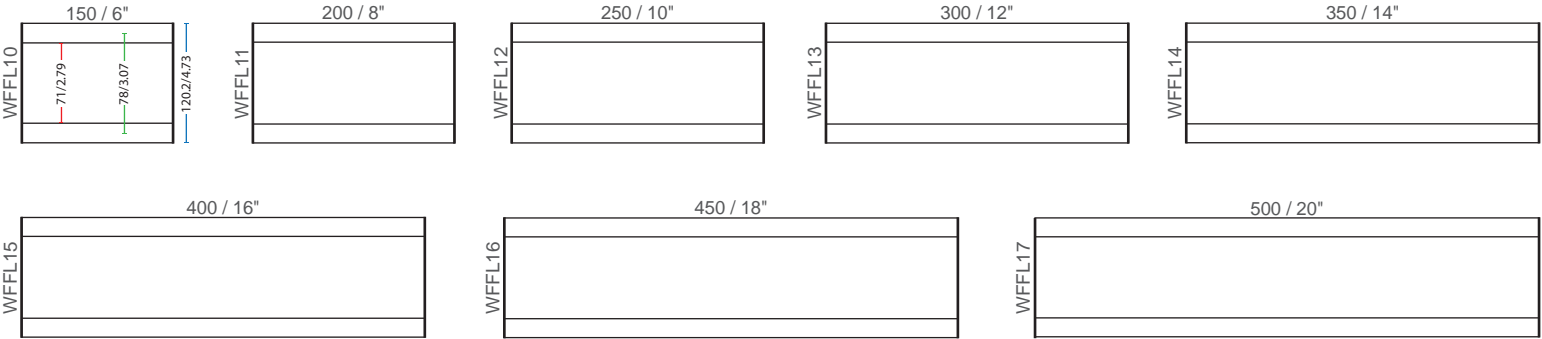

F100 ① ② ⑧ ⑨

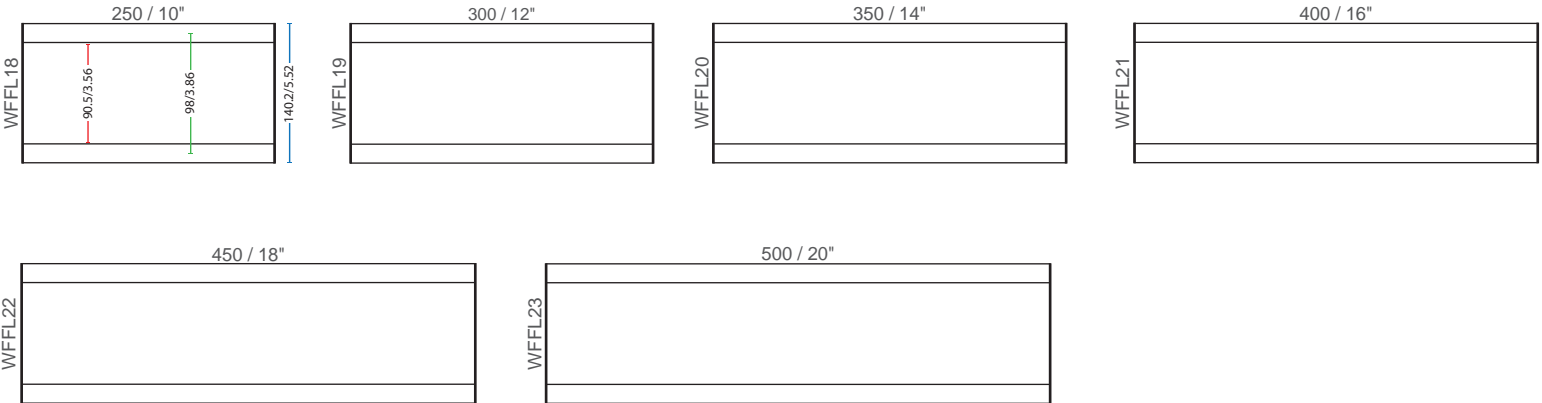

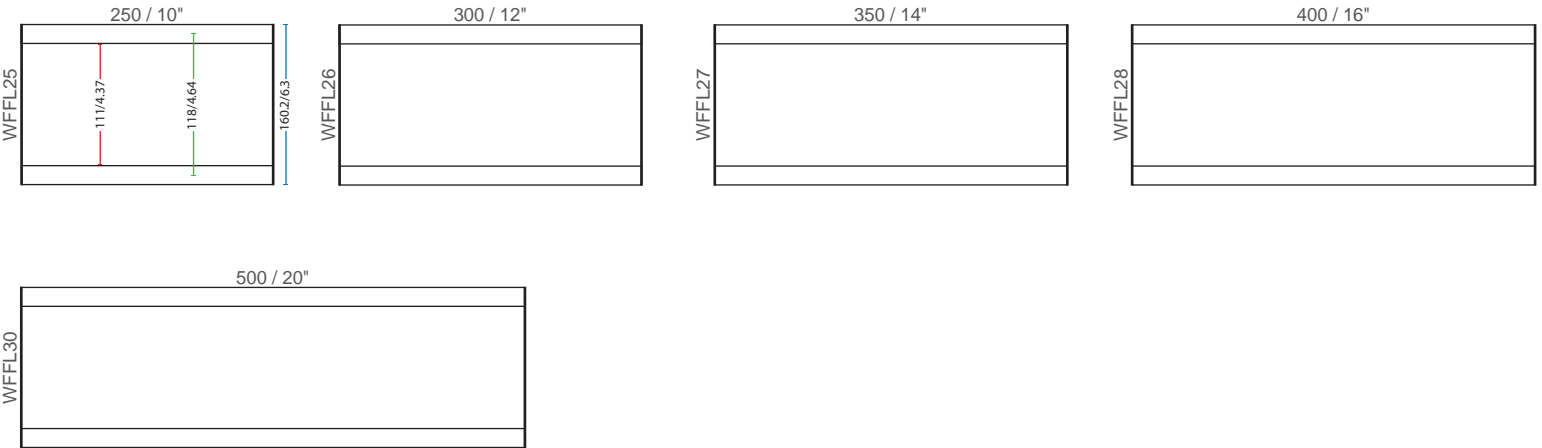

F120 ③ ④ ⑧ ⑨



■ Visible insert ■ Insert width ■ Sign width (mm/in)

F150 ③ ④ ⑧ ⑨

 Floating wall frame landscape **WFFLSP**
 Wall frame landscape **WFFL**

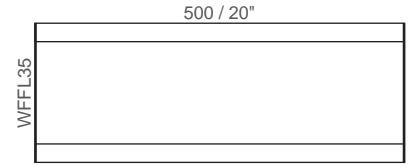
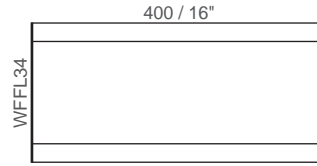
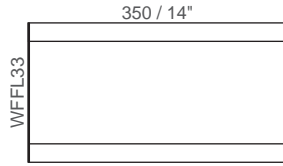
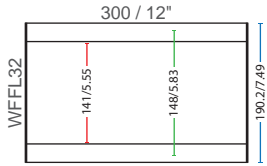

F200 ③ ④ ⑧ ⑨

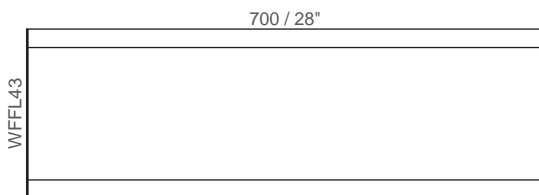
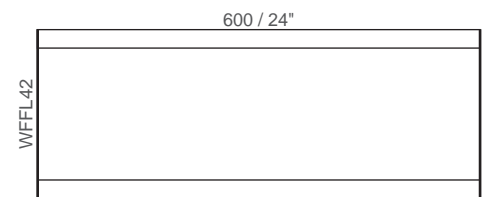
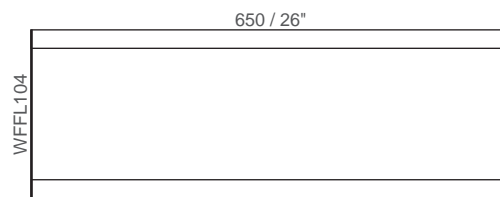
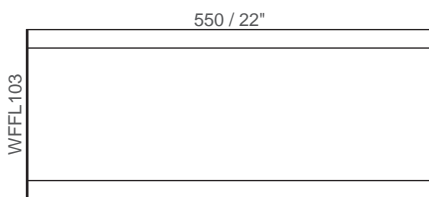
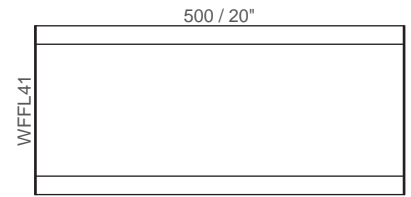
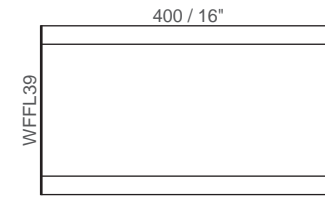
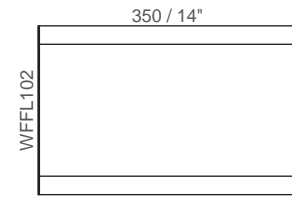
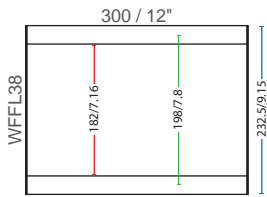

Visible insert Insert width Sign width (mm/in)

F-A4 ③ ④ ⑧ ⑨

Floating wall frame landscape WFFLSP
Wall frame landscape WFFL

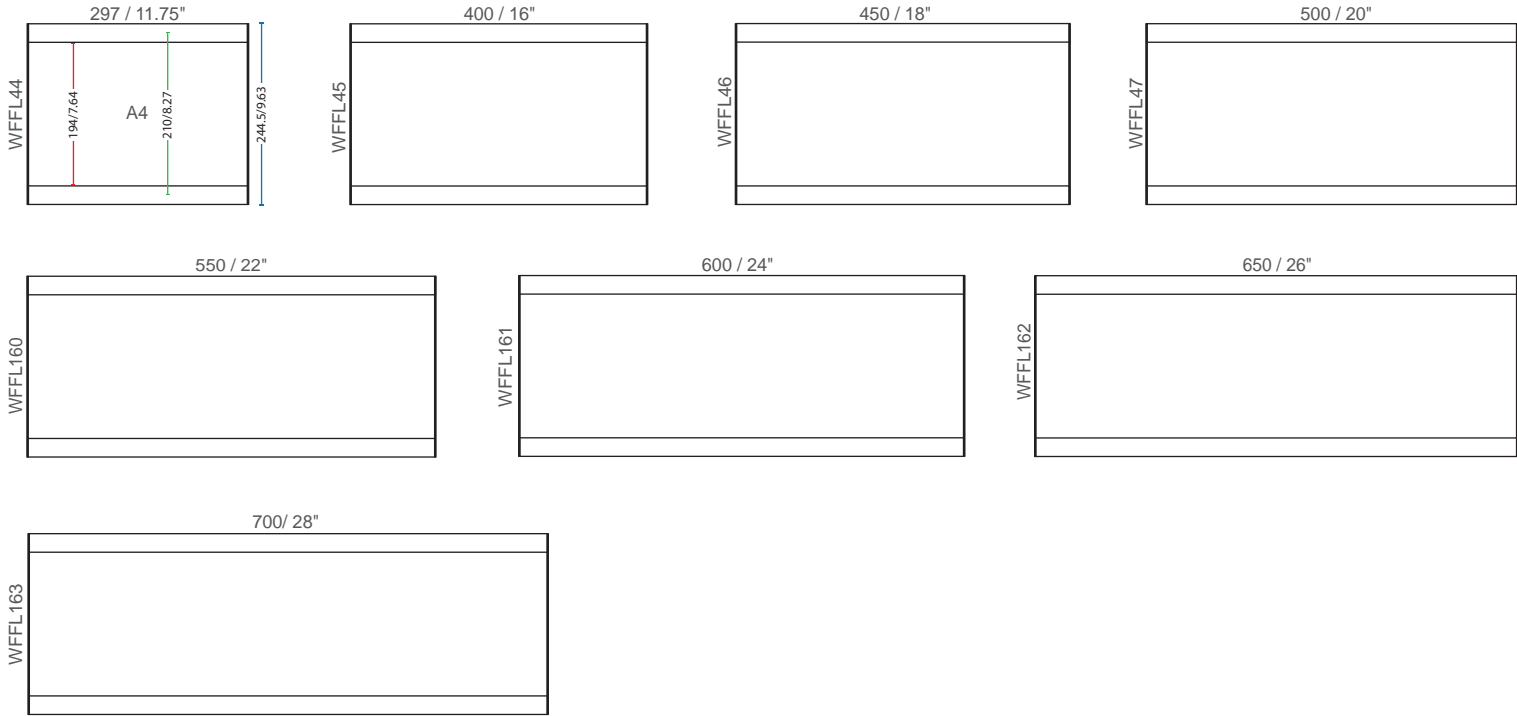

F-Letter ③ ④ ⑧ ⑨

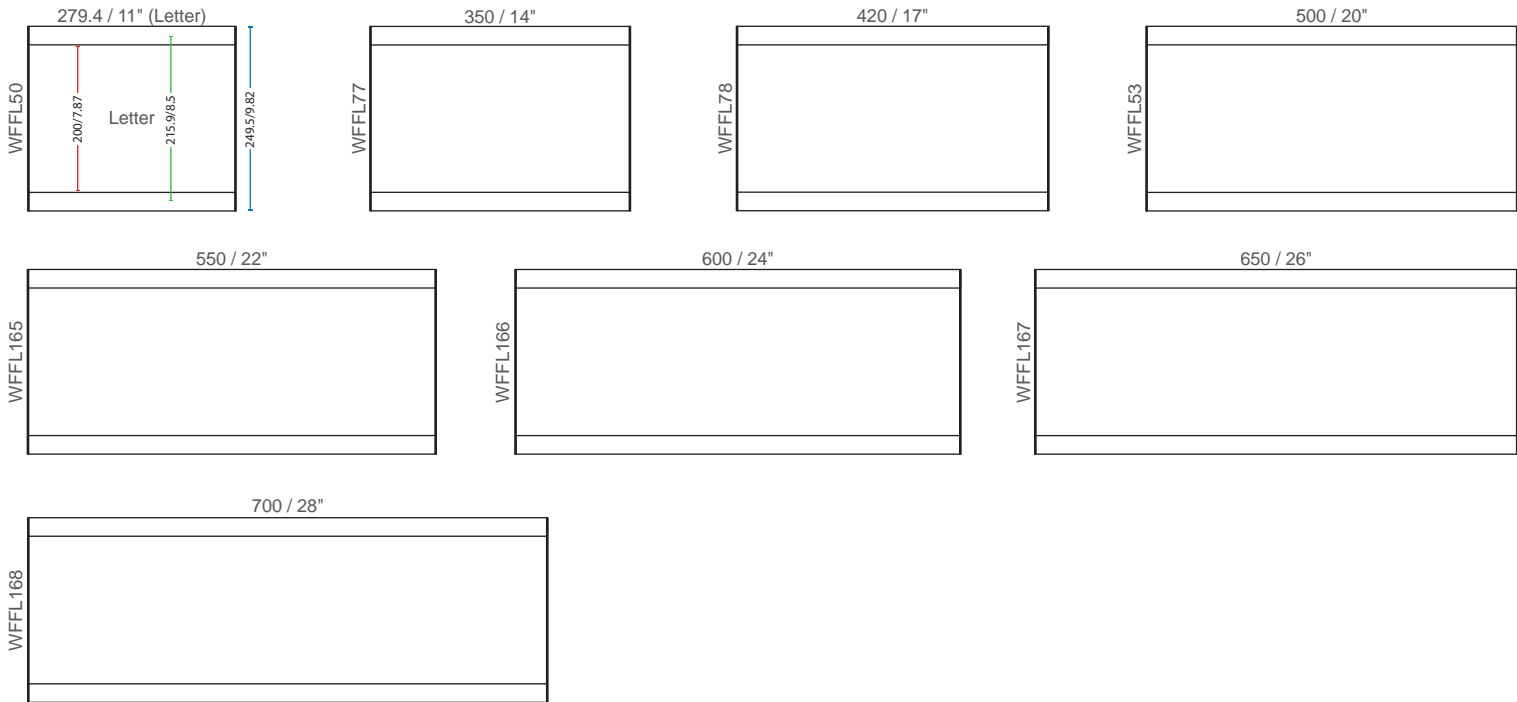

Visible insert Insert width Sign width (mm/in)

F-11 ③ ④ ⑧ ⑨

Floating wall frame landscape WFFLSP
Wall frame landscape WFFL

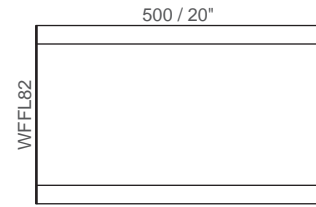
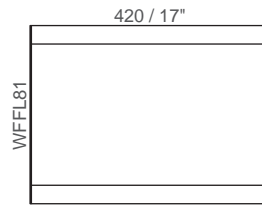
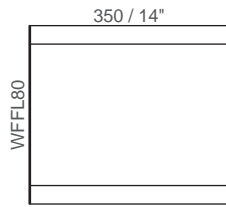
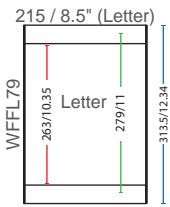

F300 ③ ④ ⑧ ⑨

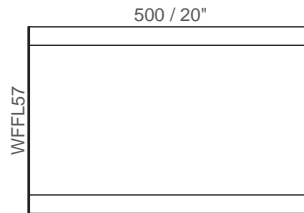
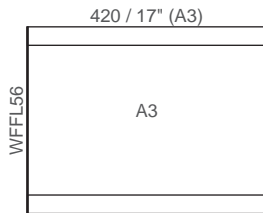
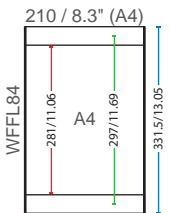

F14 ③ ④ ⑧ ⑨

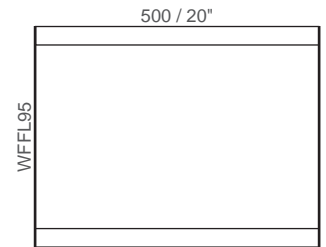
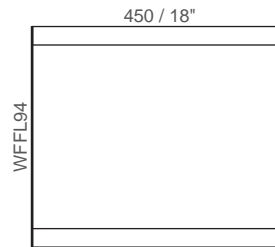
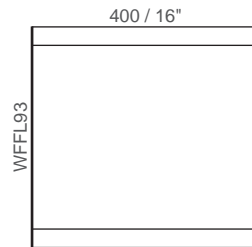
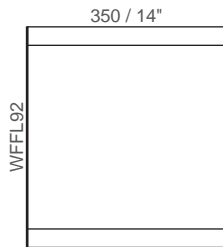
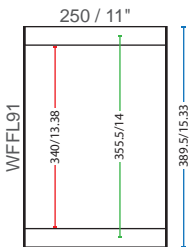

Visible insert Insert width Sign width (mm/in)

F400 5 6 8 9

Floating wall frame landscape WFFLSP
Wall frame landscape WFFL

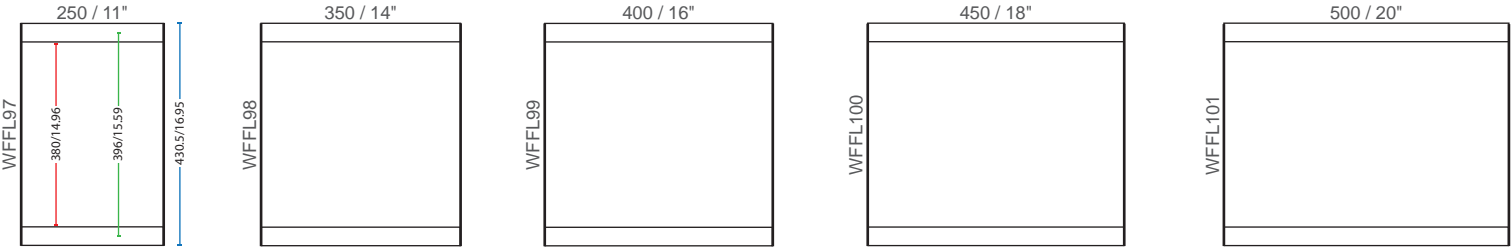

F420 5 6 8 9

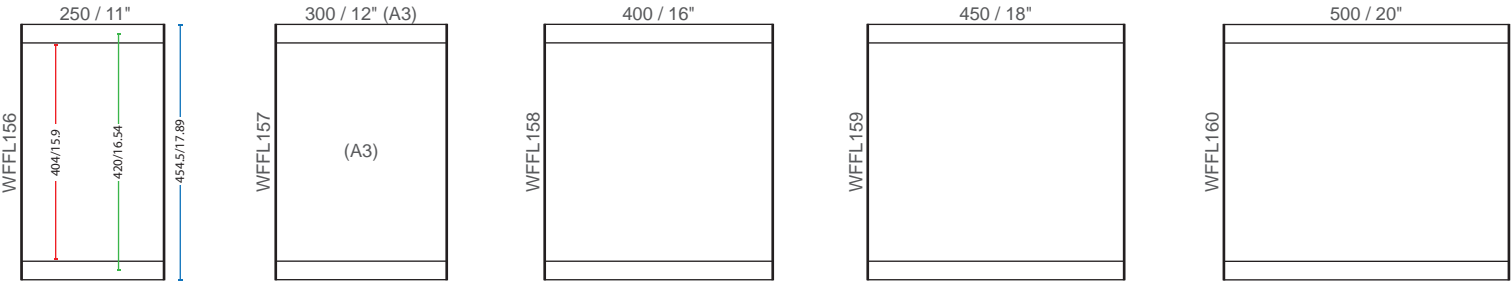

F500 5 6 8 10

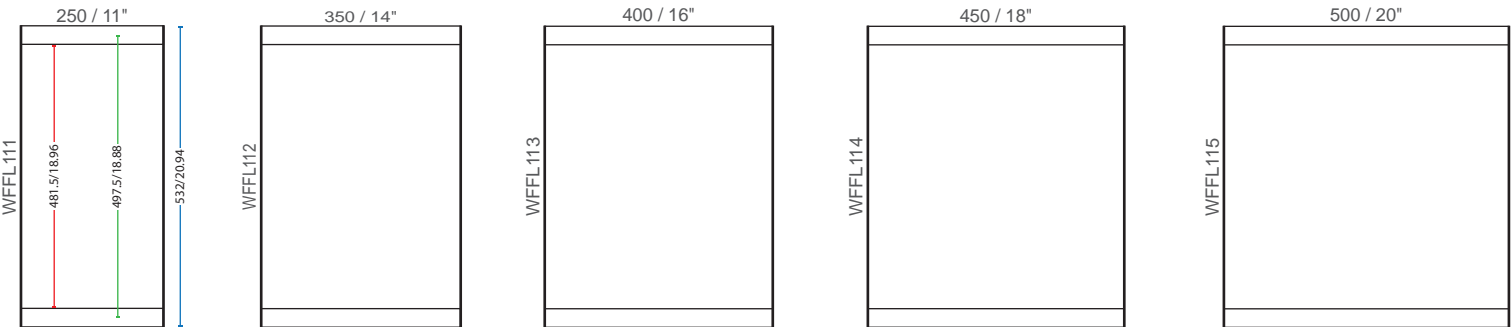

Visible insert Insert width Sign width (mm/in)

F22 ⑤ ⑥ ⑧ ⑩

Floating wall frame landscape WFFLSP
Wall frame landscape WFFL

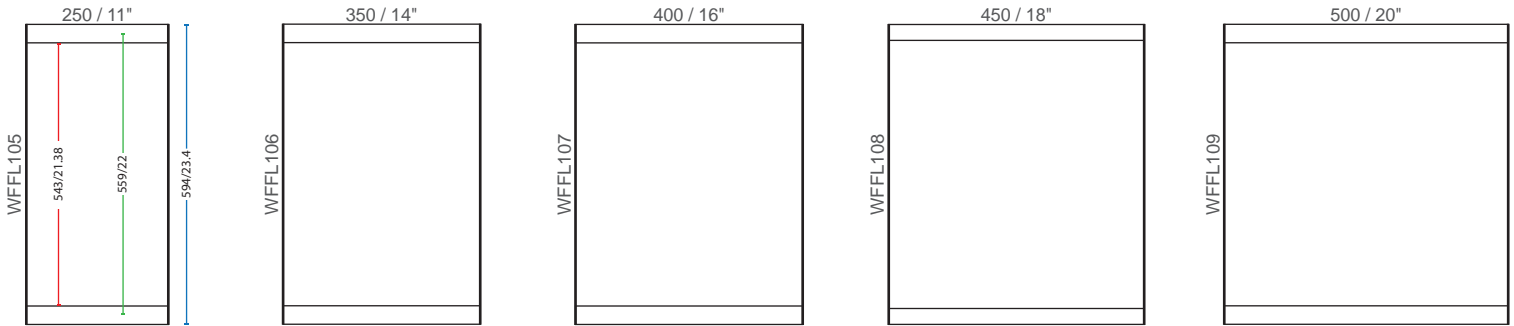

F600 ⑤ ⑥ ⑧ ⑩

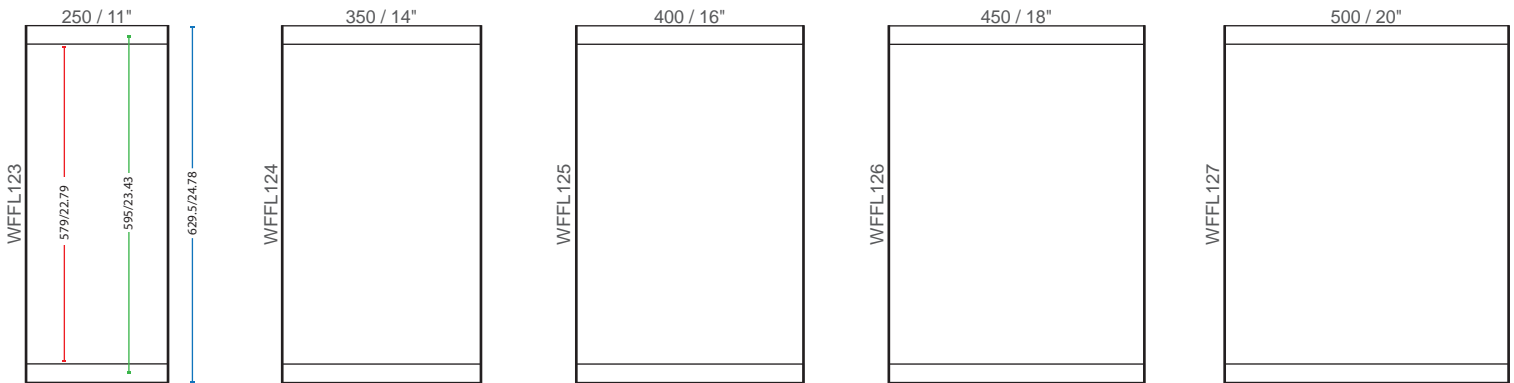

F24 ⑤ ⑥ ⑧ ⑩

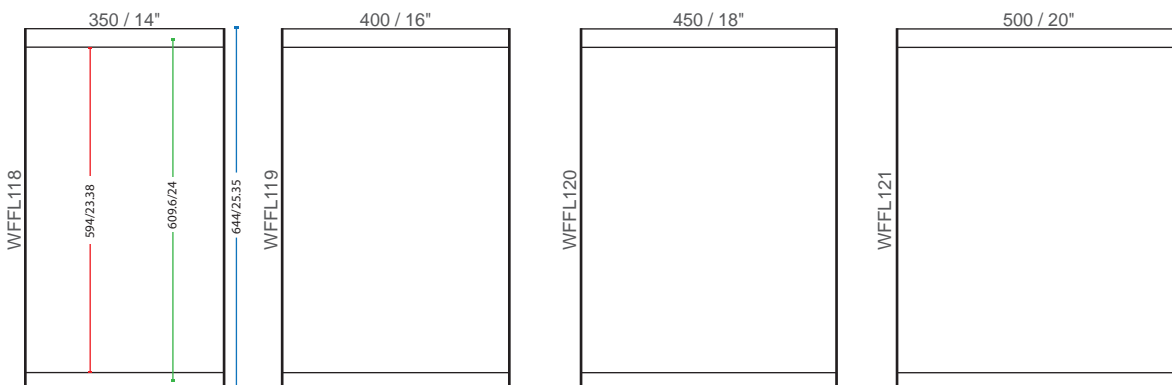

Visible insert Insert width Sign width (mm/in)

F700 6 8 10

Floating wall frame landscape WFFLSP
Wall frame landscape WFFL

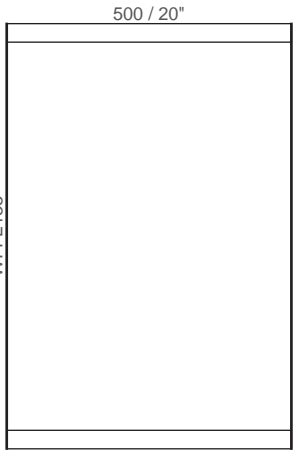
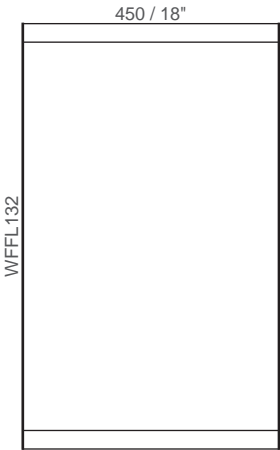
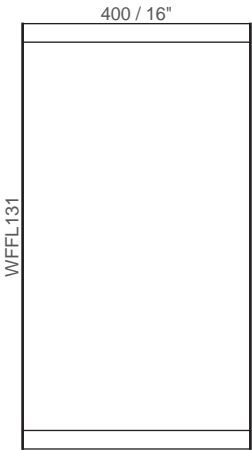
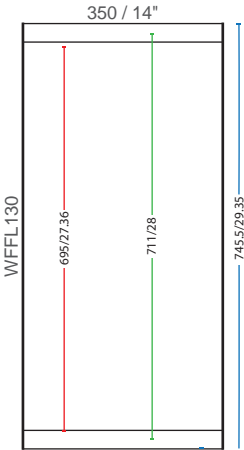

F800 6 8 10

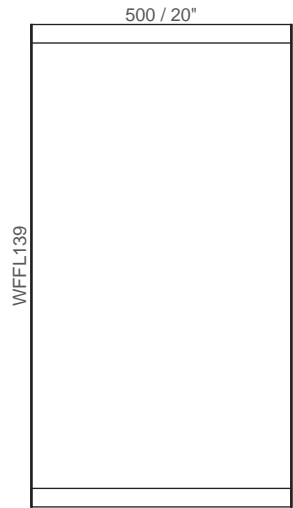
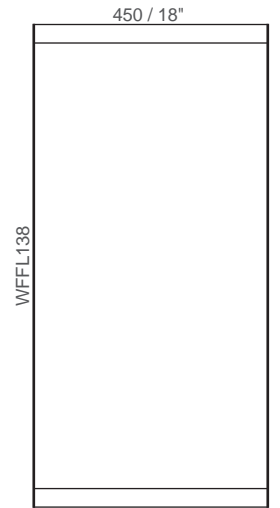
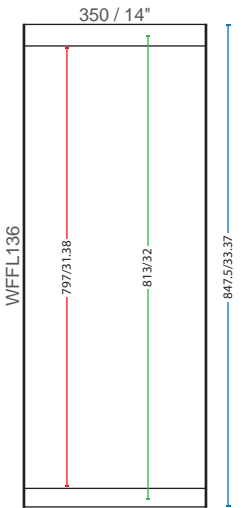

F900 6 8 10

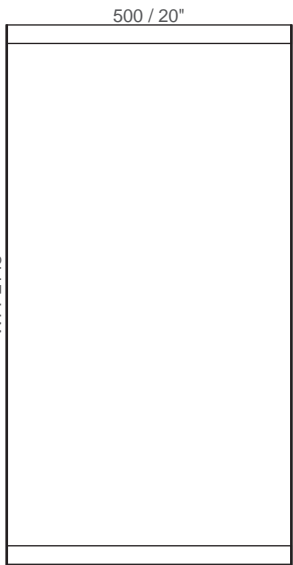
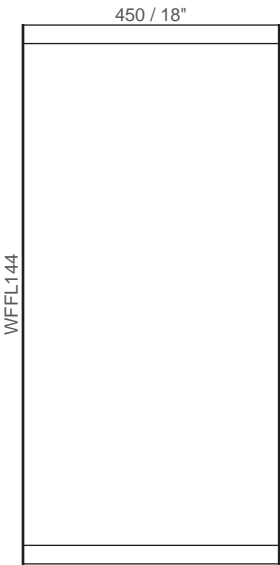
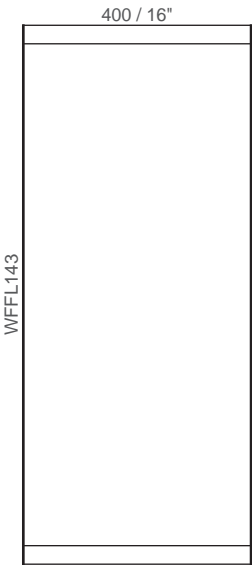
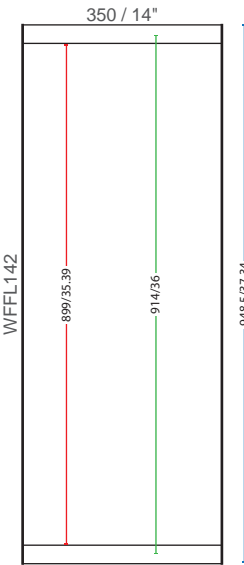

Visible insert Insert width Sign width (mm/in)

F1000

6 8 10

Floating wall frame landscape WFFLSP
Wall frame landscape WFFL

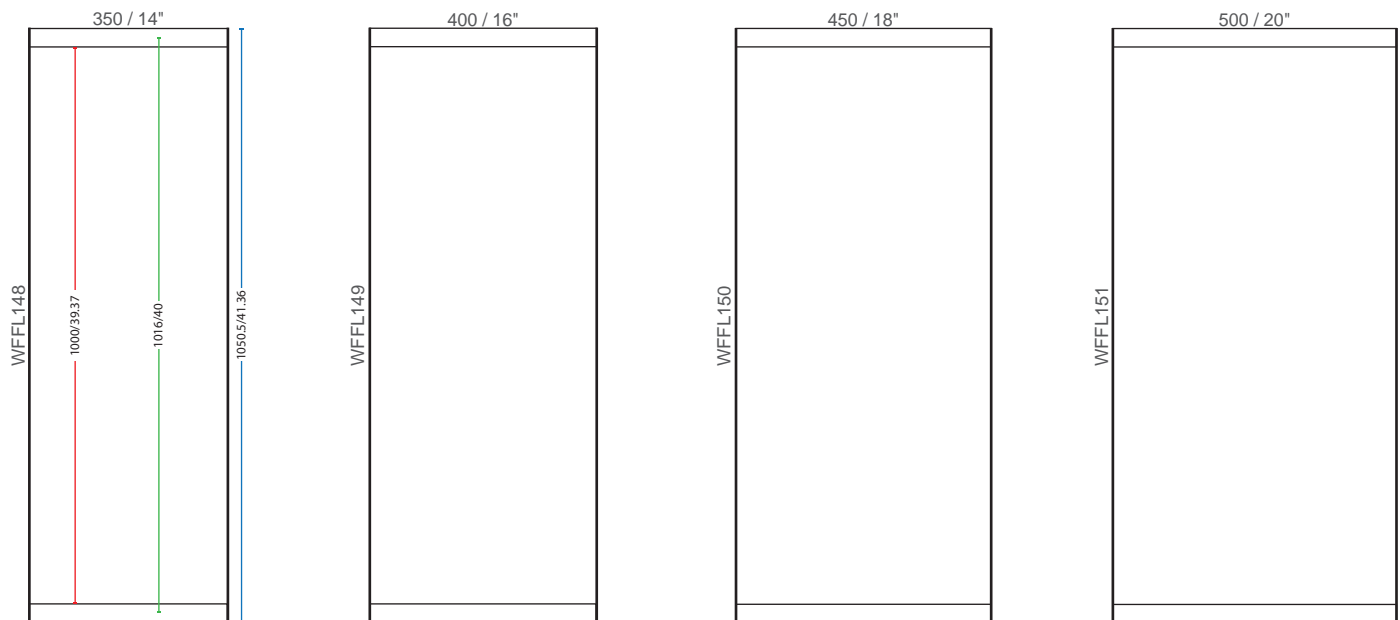



Directories

Directory signs are required throughout a building, starting from the reception area, through the hallways and office identification, in instances where several offices are entered via a single corridor.

DF-P

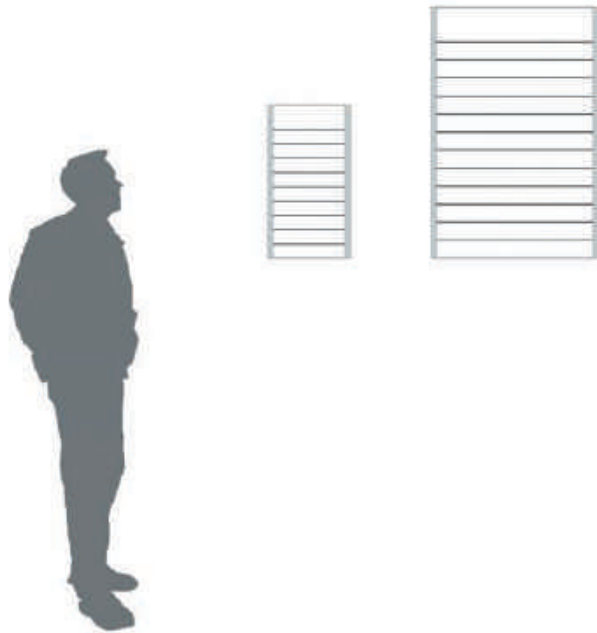

DF (Multy Panel)

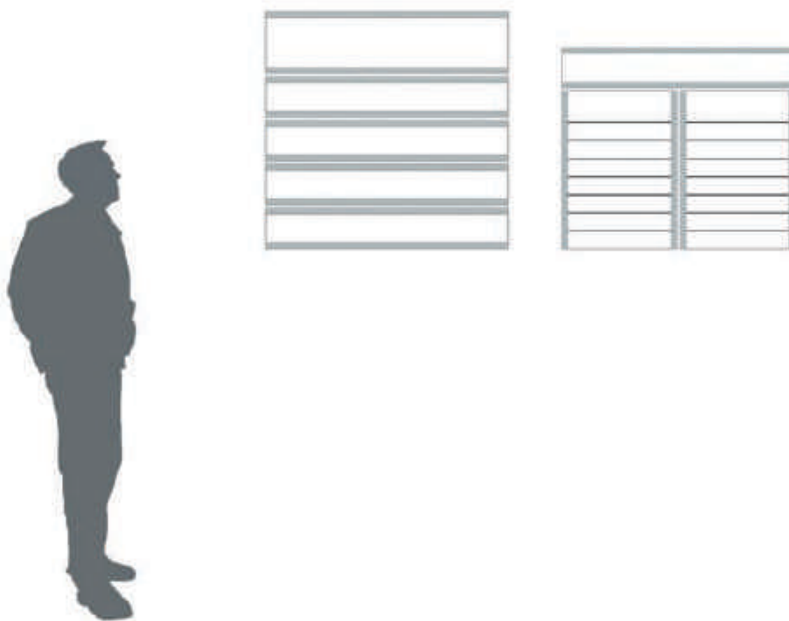

Visible insert Insert width Sign width (mm/in)

F11 ④ ⑤ ⑧ ⑩

Floating wall frame landscape WFFLSP
Wall frame landscape WFFL

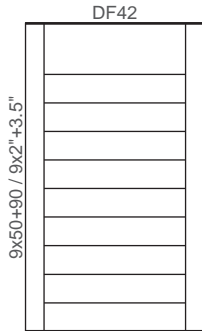
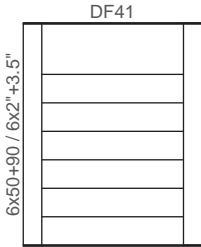
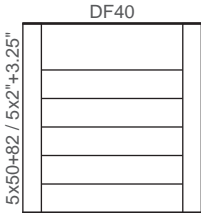
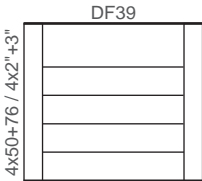
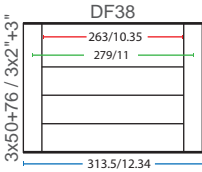

F300 ④ ⑤ ⑧ ⑨

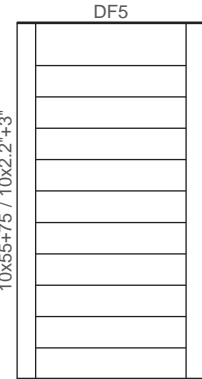
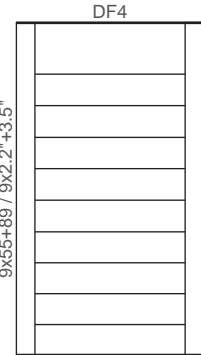
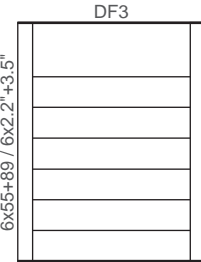
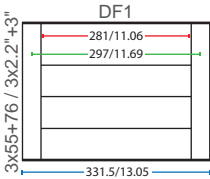

F400 ⑤ ⑥ ⑧ ⑨

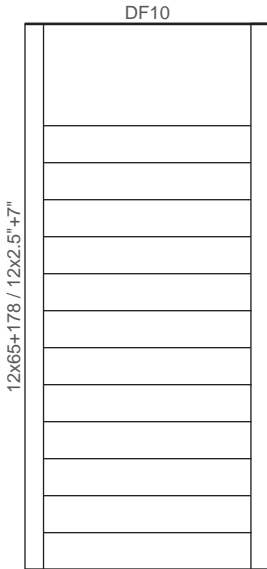
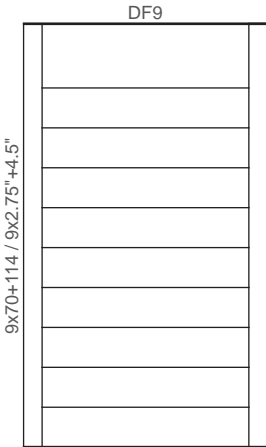
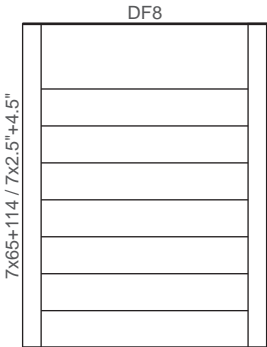
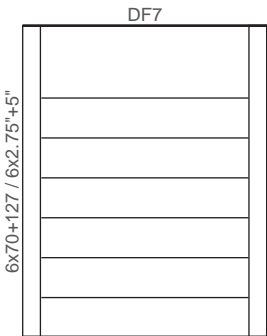
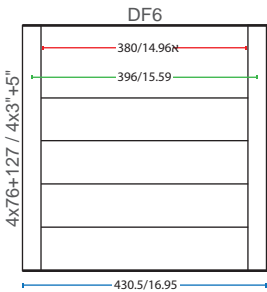

Visible insert Insert width Sign width (mm/in)

F500 ⑤ ⑥ ⑧ ⑩

Floating wall frame landscape WFFLSP
Wall frame landscape WFFL

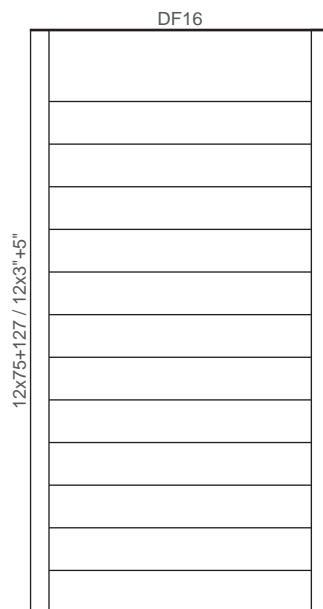
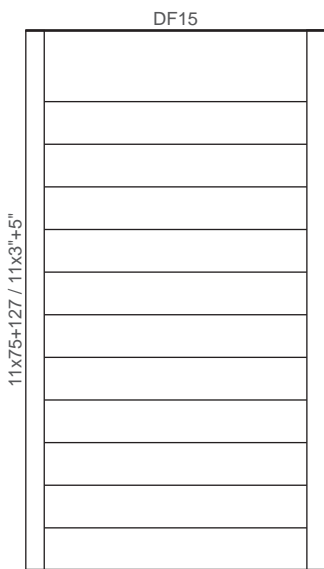
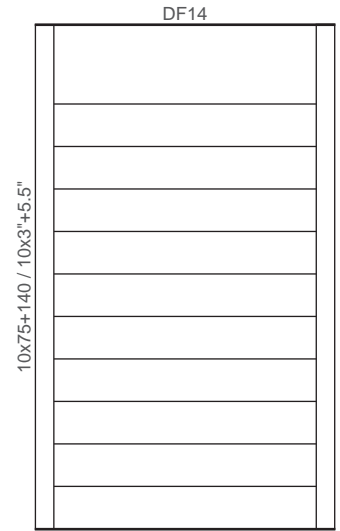
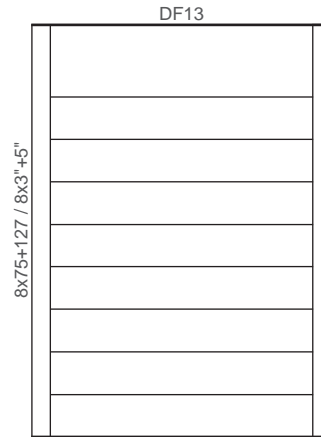
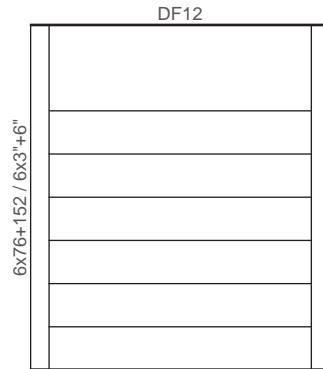
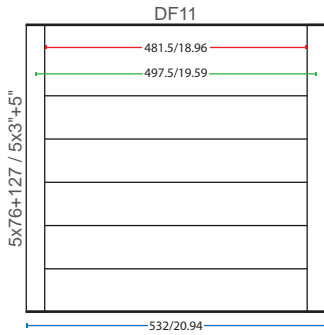

F600 ⑥ ⑧ ⑩

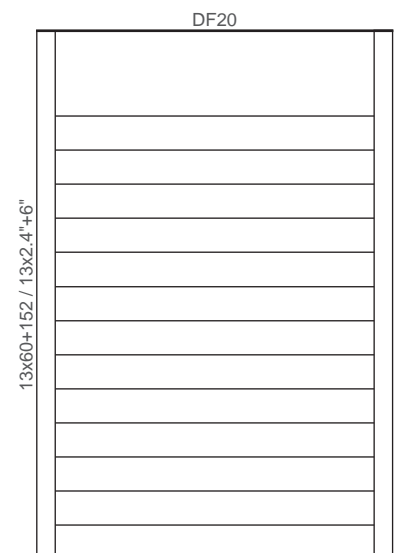
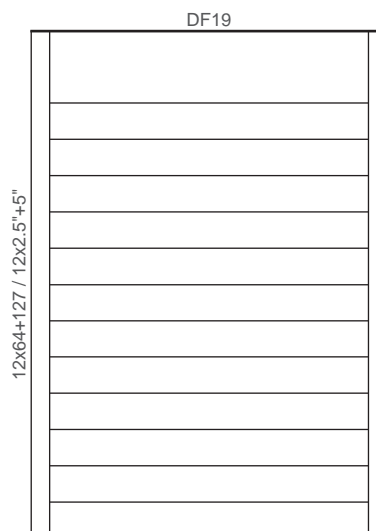
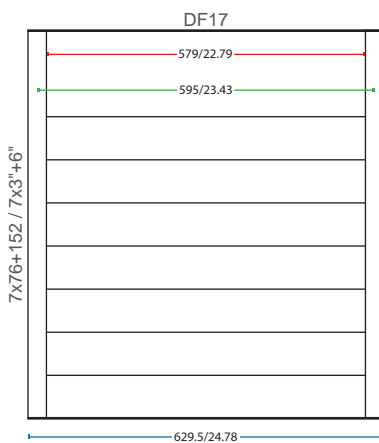

Visible insert Insert width Sign width (mm/in)

F150 + F80

Title: ③ ④ ⑧ ⑨
Panels: ① ② ⑧ ⑨

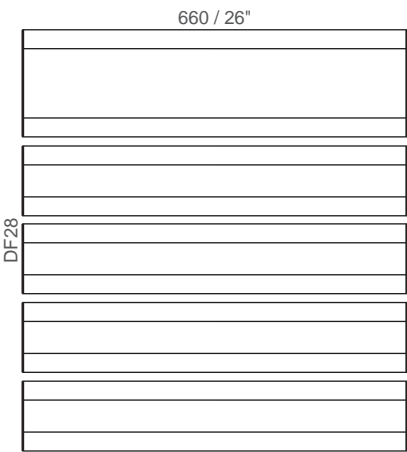
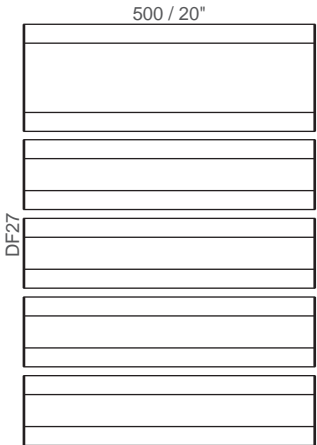
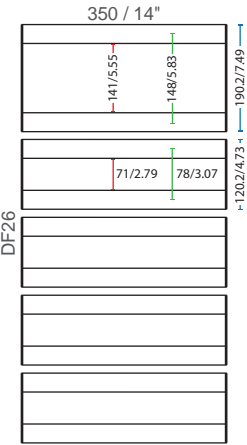

F200 + F120

③ ④ ⑧ ⑨

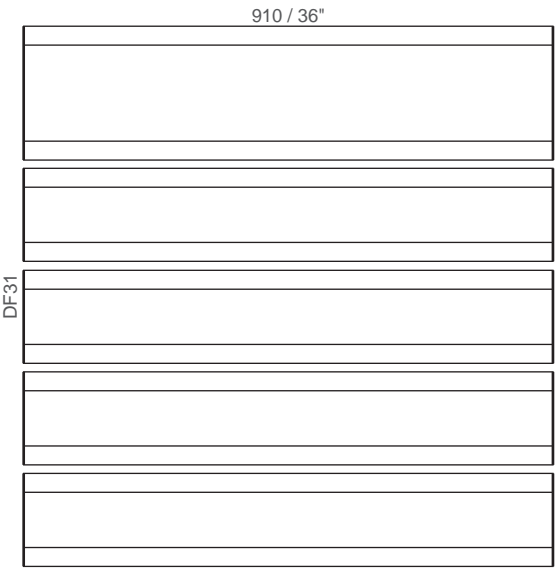
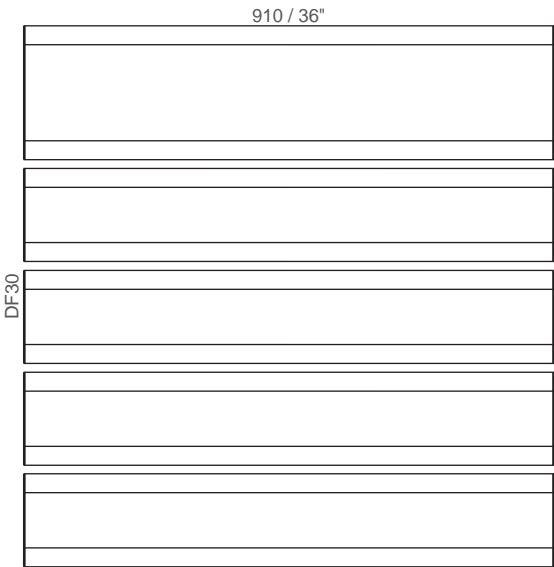
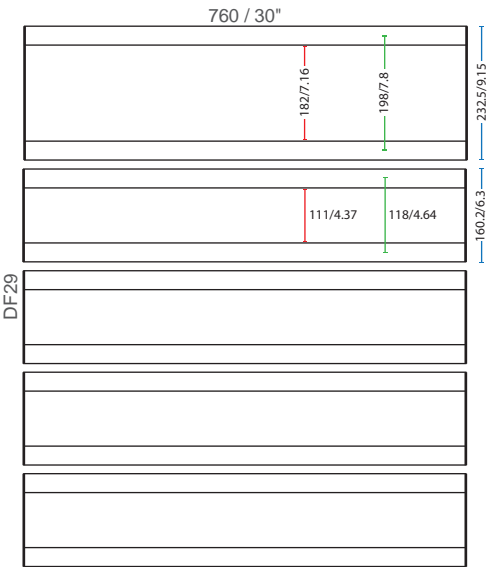

Visible insert Insert width Sign width (mm/in)

F-Letter + F120 ③ ④ ⑧ ⑨

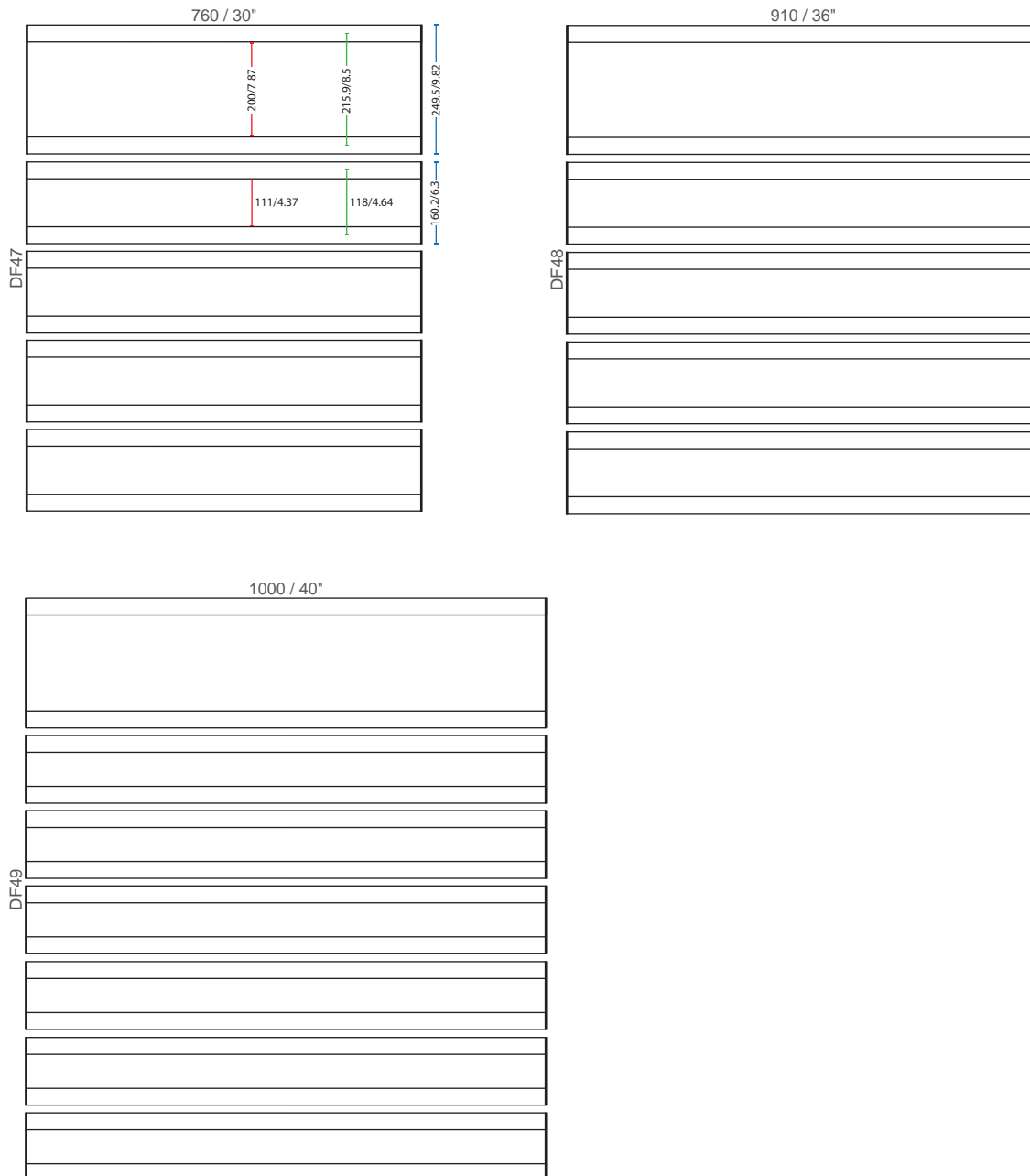

Visible insert Insert width Sign width (mm/in)

F80 + 3x F300

Title: ① ② ⑧ ⑨
Panels: ④ ⑤ ⑧ ⑨

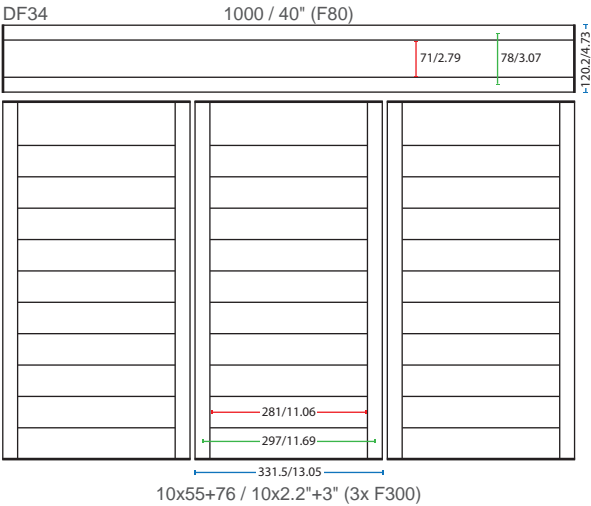

F100 + 3x F300

Title: ① ② ⑧ ⑨
Panels: ④ ⑤ ⑧ ⑨

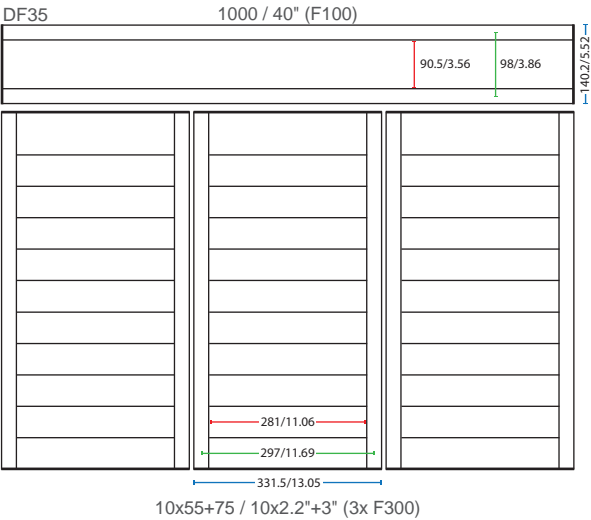

Visible insert Insert width Sign width (mm/in)

F120 + 2x F400

Title: ④ ⑤ ⑧ ⑨
Panels: ⑤ ⑥ ⑧ ⑨

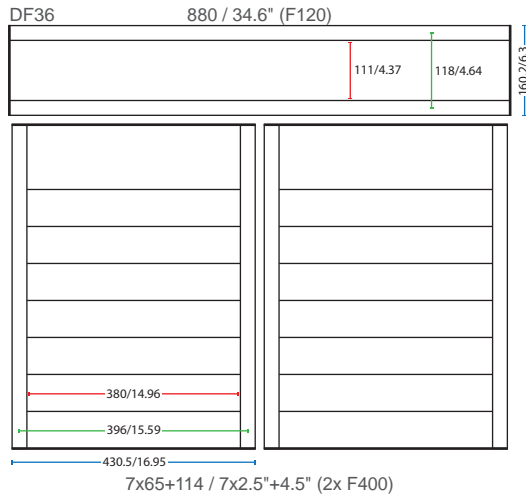

F200 + 2x F400

Title: ④ ⑤ ⑧ ⑨
Panels: ⑤ ⑥ ⑧ ⑨

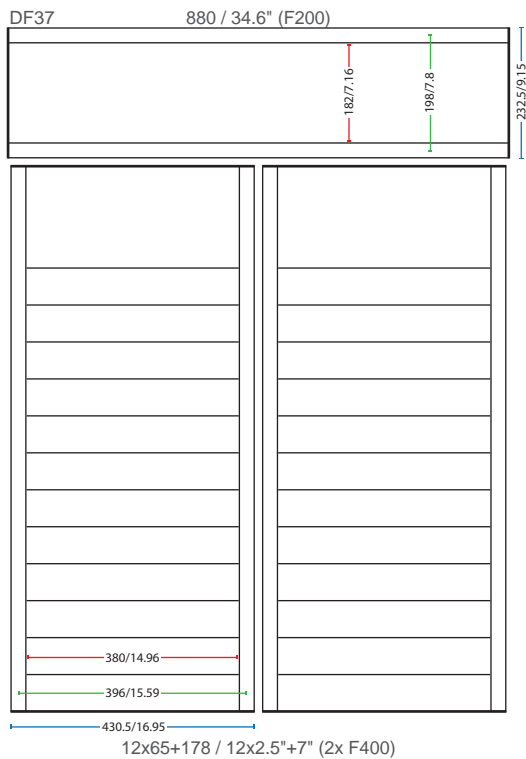



Suspended Signs

Suspended signs are mostly applied as hallway wayfinding signs and long lasting promotional signs (seeing as how updating them at such heights frequently is not very efficient). Suspended signs can be designed to meet your specific measurement requirements.

SUSF-Letter

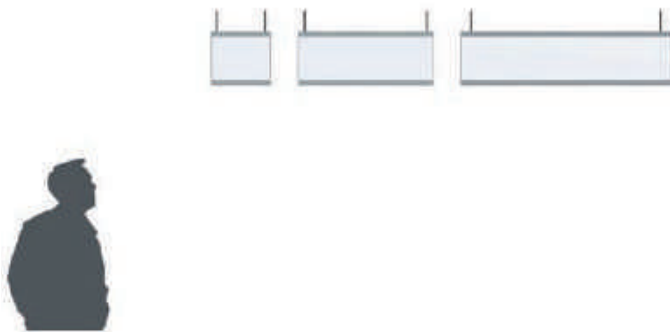

SUSF-Letterx2

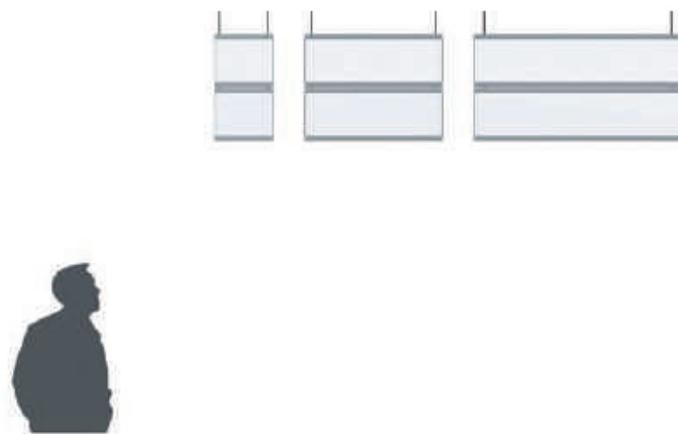

SUSF-Letter &
F120x2



Visible insert Insert width Sign width (mm/in)

F80 ① ② ⑧ ⑨

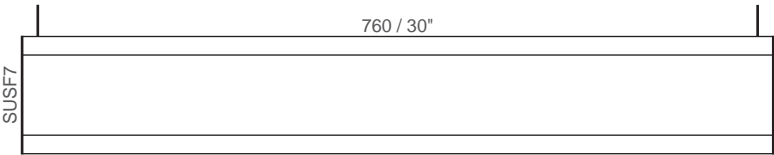
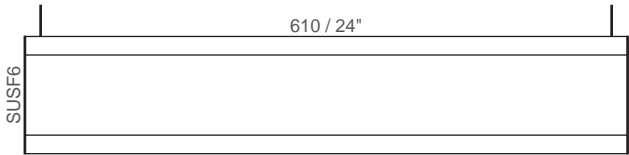
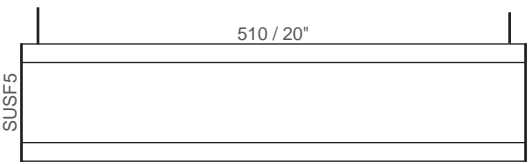
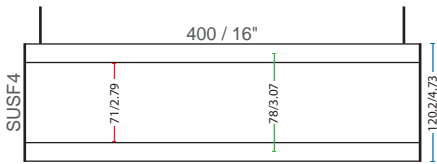

F100 ① ② ⑧ ⑨

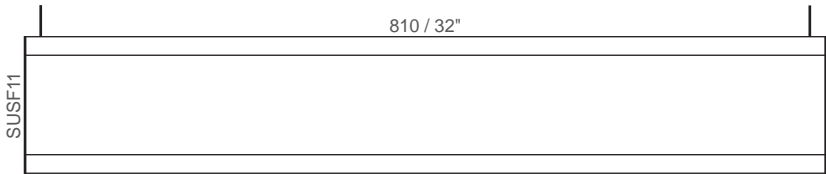
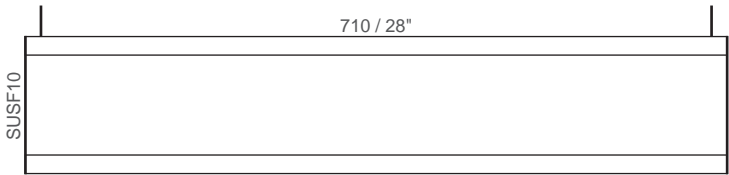
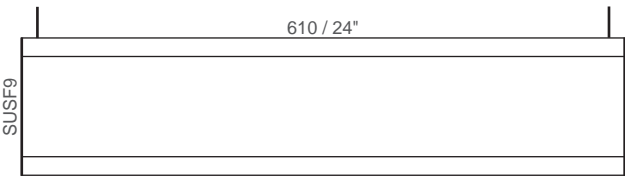
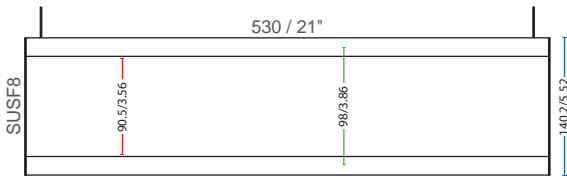

Visible insert Insert width Sign width (mm/in)

F120 ③ ④ ⑧ ⑨

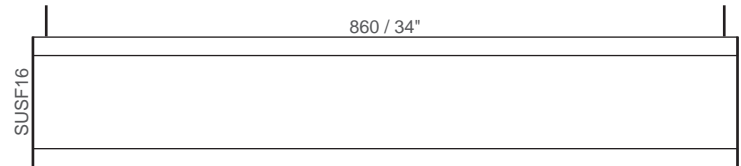
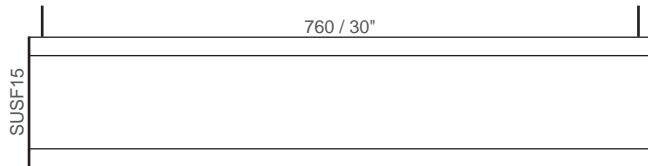
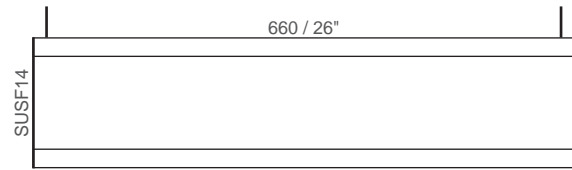
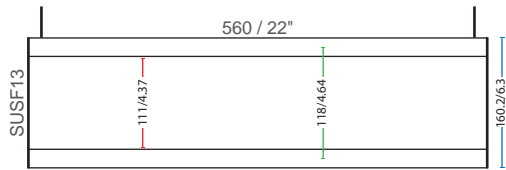

F150 ③ ④ ⑧ ⑨

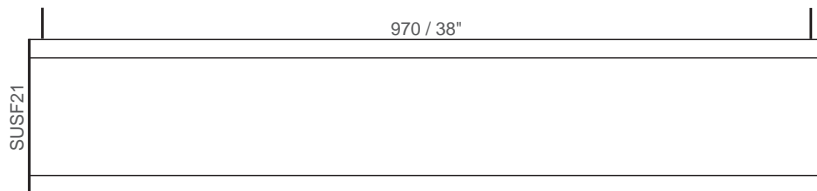
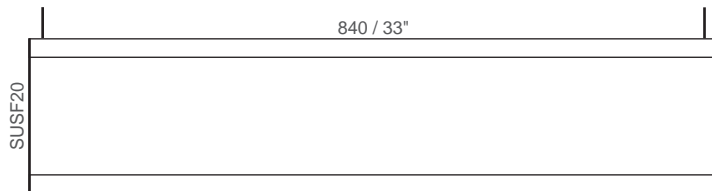
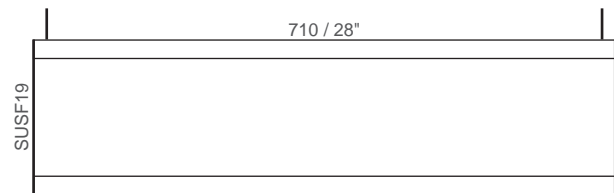
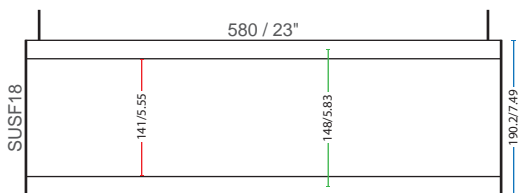

Visible insert Insert width Sign width (mm/in)

F200 ③ ④ ⑧ ⑨

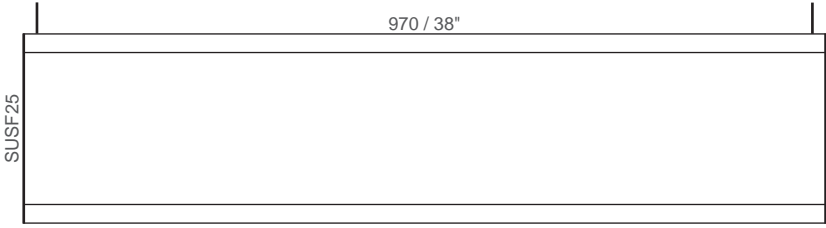
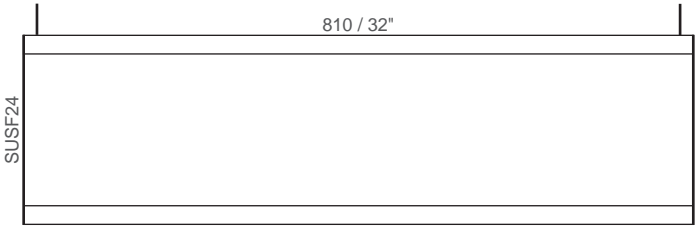
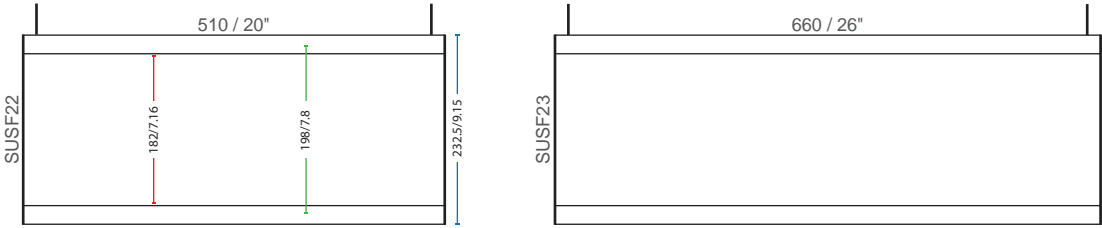

F-A4 ③ ④ ⑧ ⑨

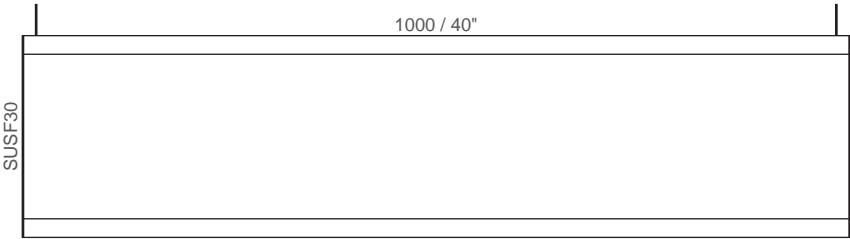
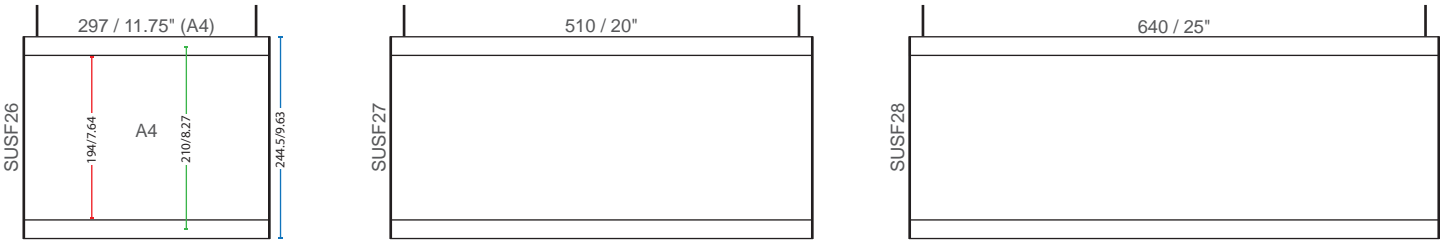

Visible insert Insert width Sign width (mm/in)

F-Letter ③ ④ ⑧ ⑨

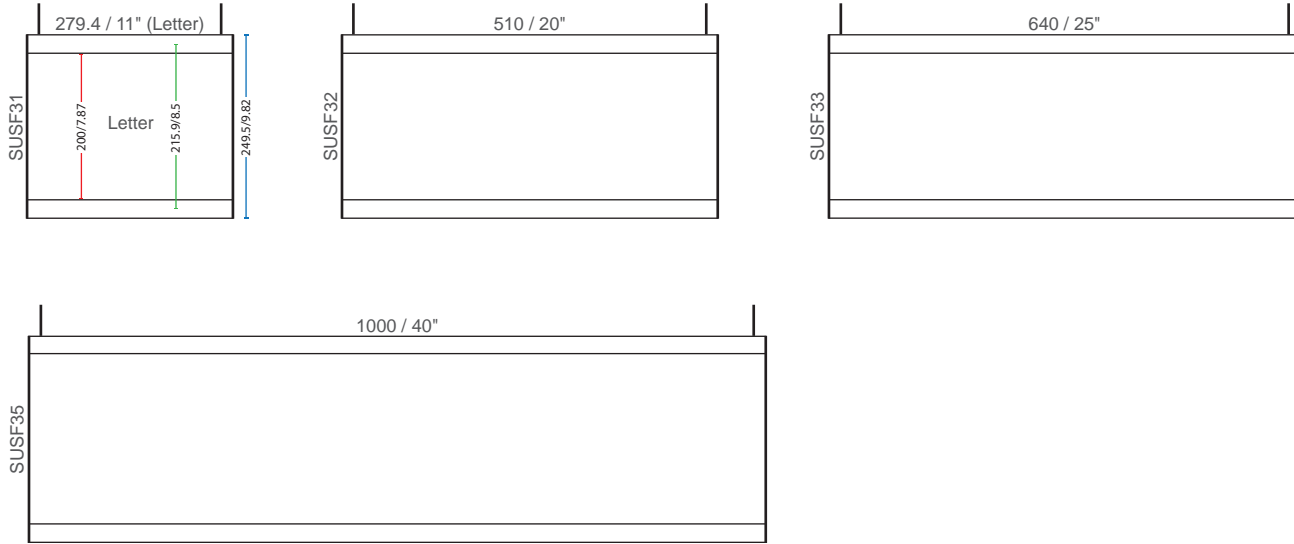

F300 ③ ④ ⑧ ⑨

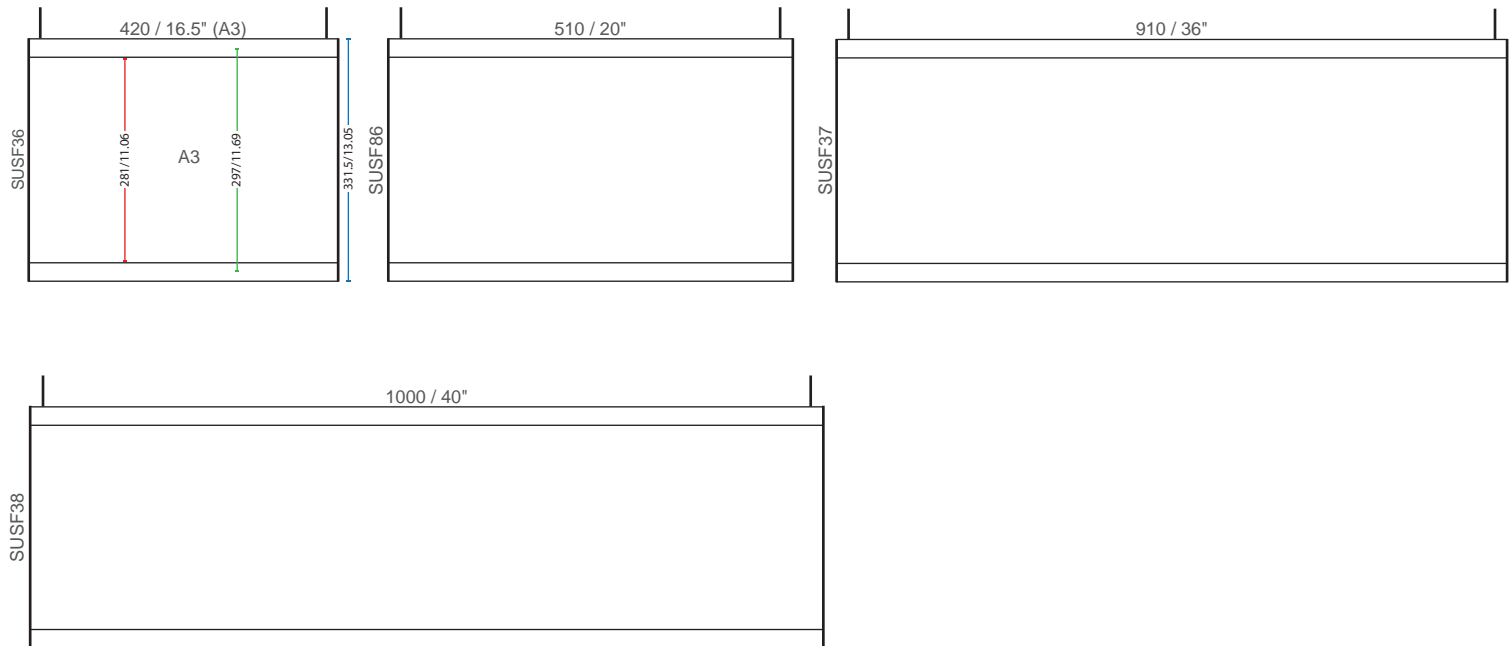

Visible insert Insert width Sign width (mm/in)

F14 ③ ④ ⑧ ⑨

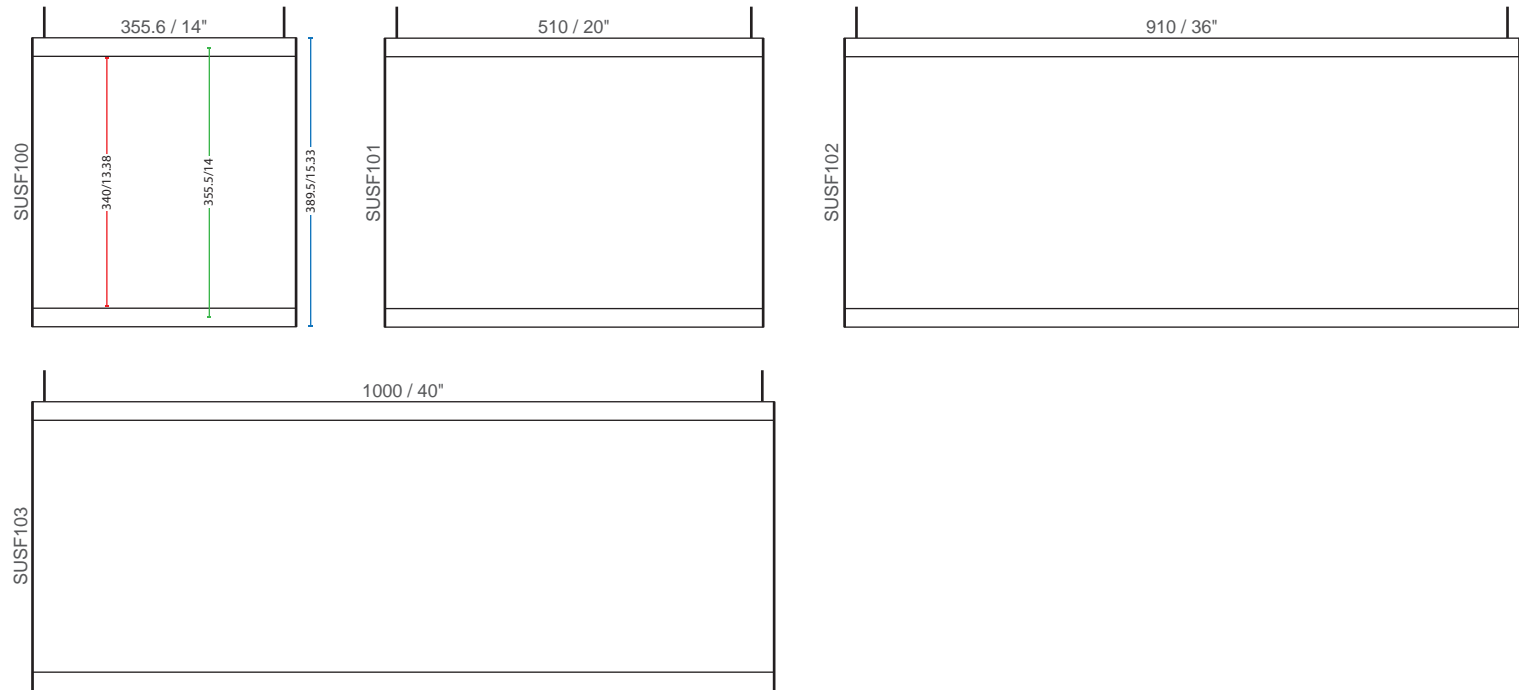

F400 ⑤ ⑥ ⑧ ⑨

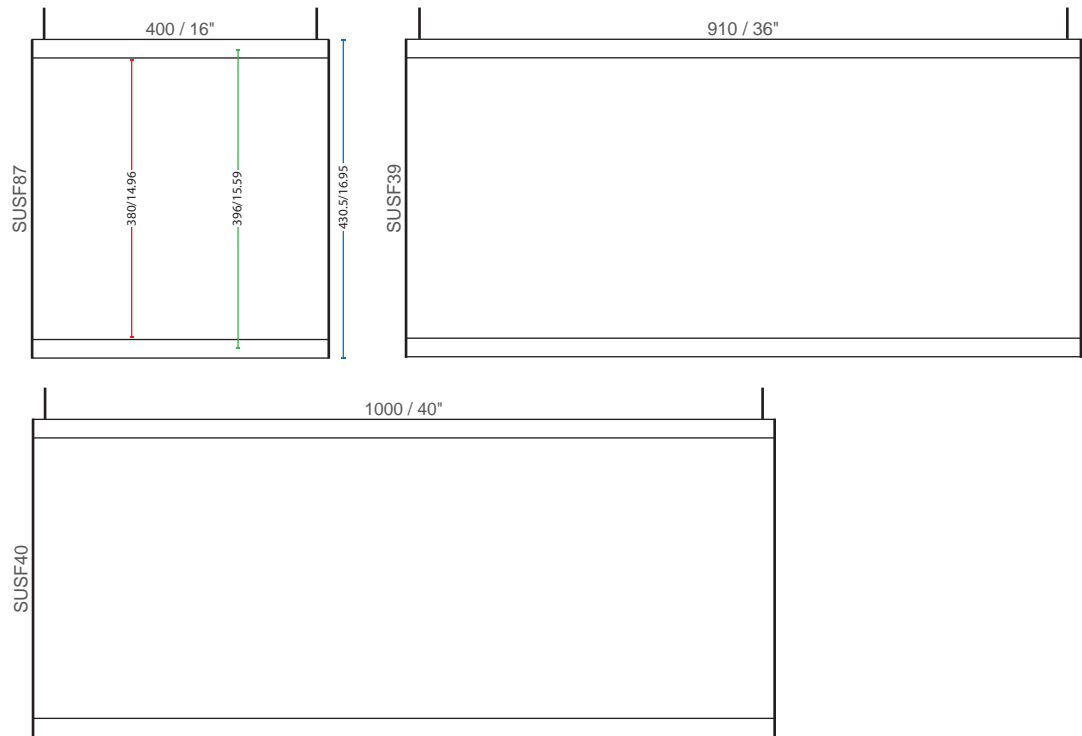

Visible insert Insert width Sign width (mm/in)

F420 ⑤ ⑥ ⑧ ⑨

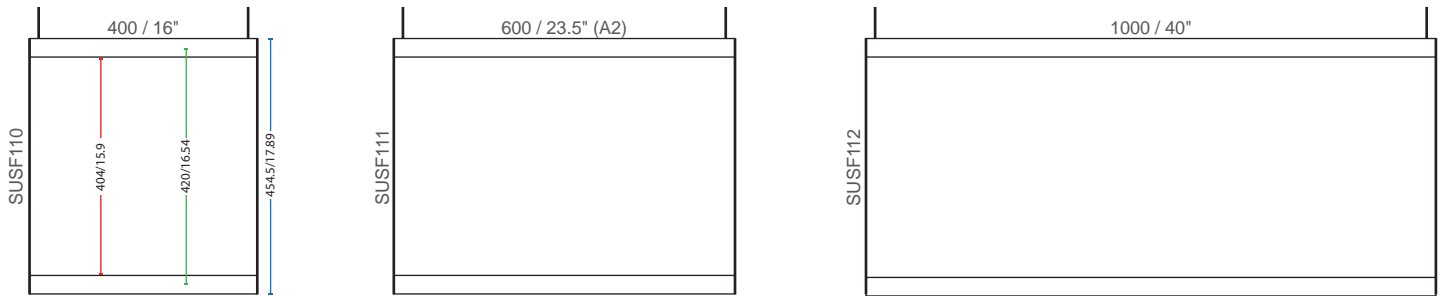

F500 ⑤ ⑥ ⑧ ⑩

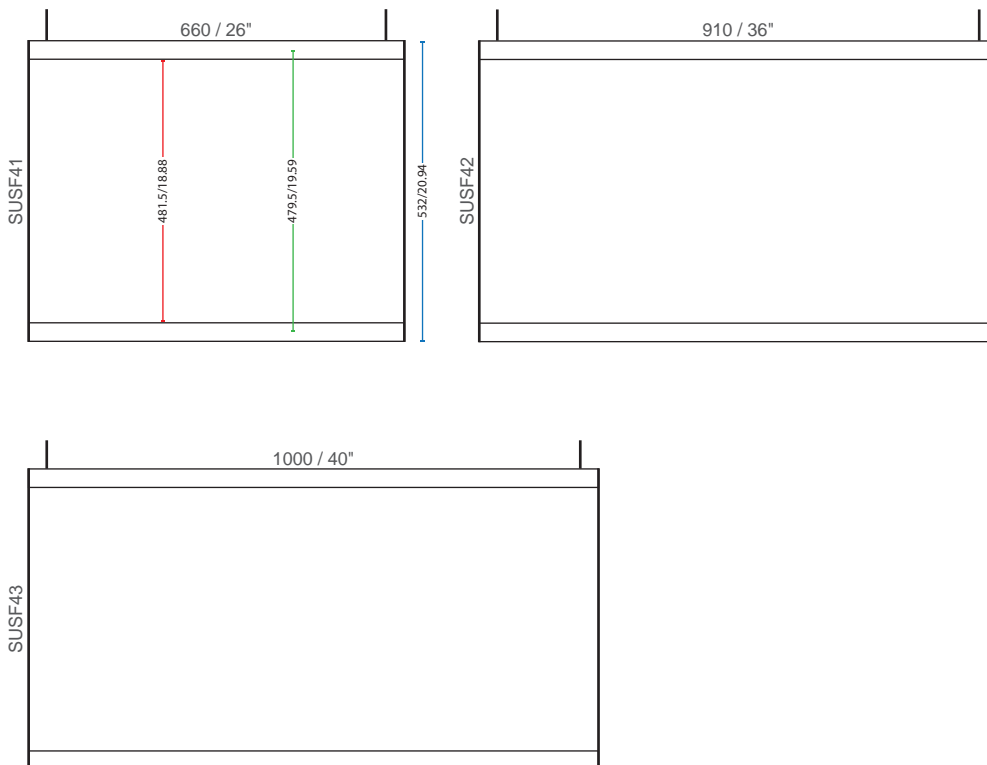

Visible insert Insert width Sign width (mm/in)

F22 ⑤ ⑥ ⑧ ⑩

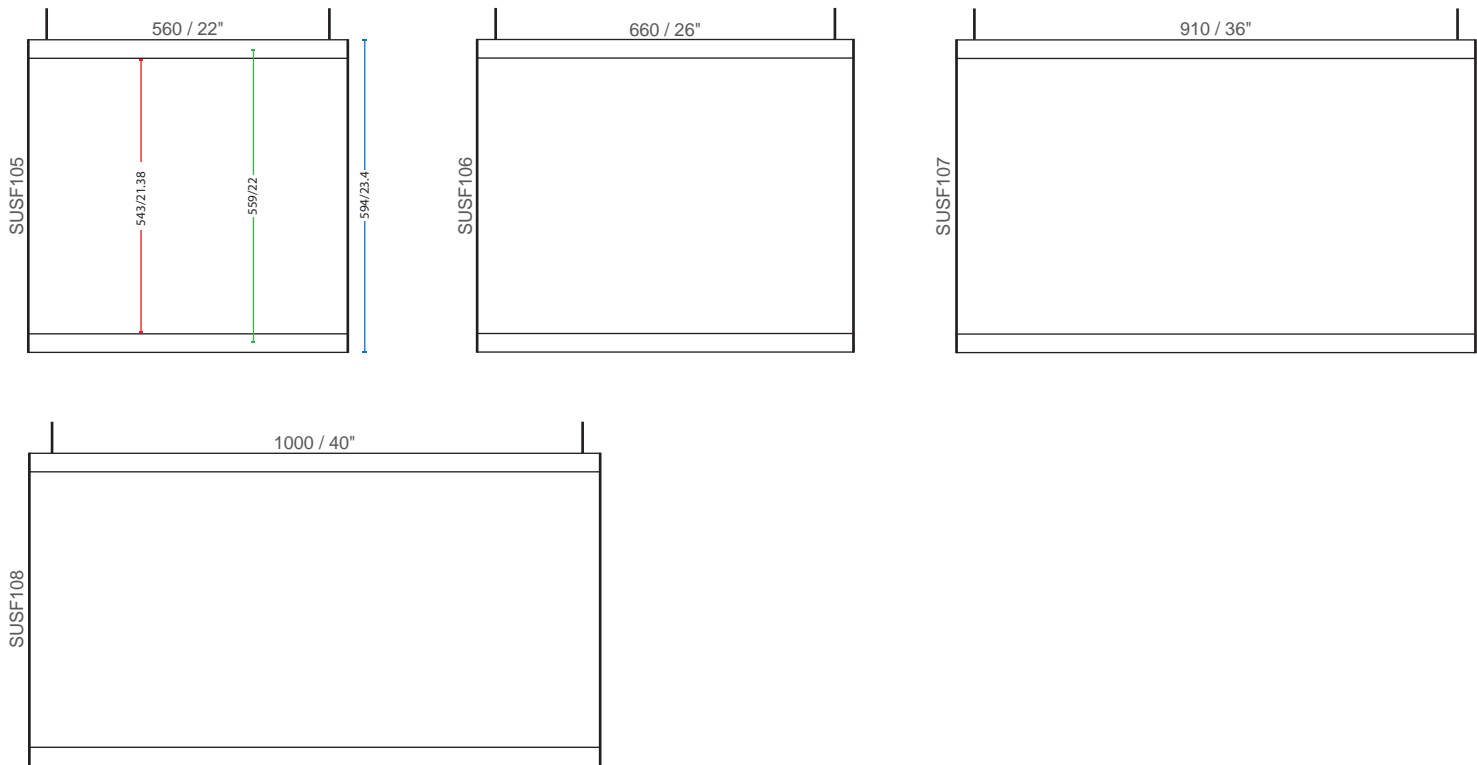

F80 ① ② ③ ⑨

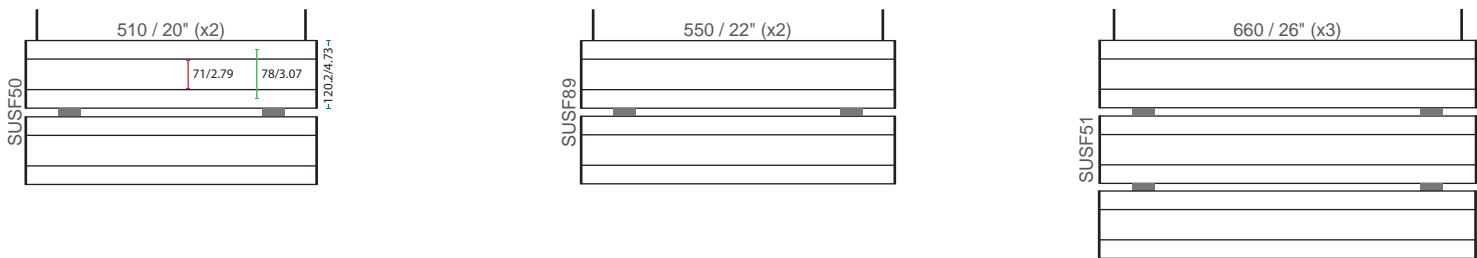

■ Visible insert
 ■ Insert width
 ■ Sign width (mm/in)

F100
 ① ② ⑧ ⑨

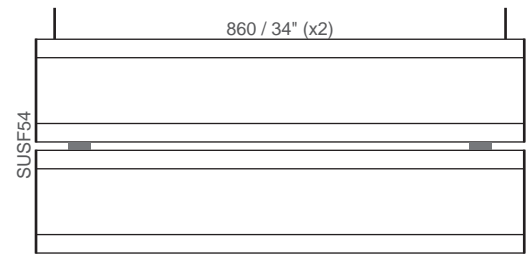
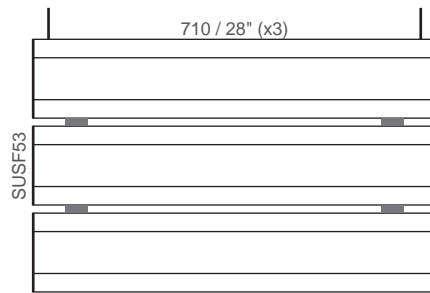
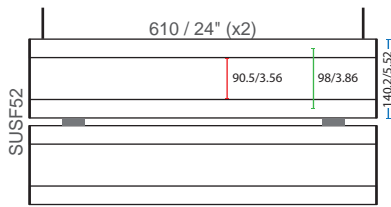

F120
 ③ ④ ⑧ ⑨

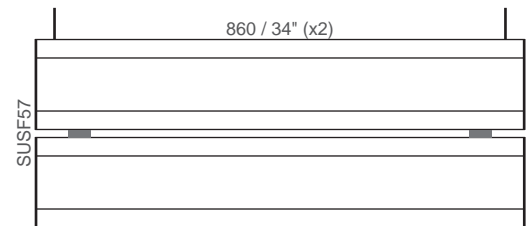
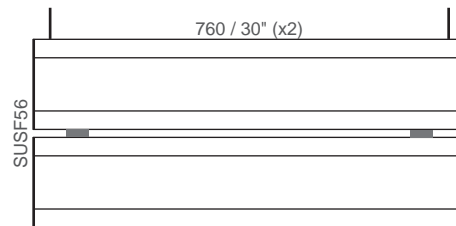
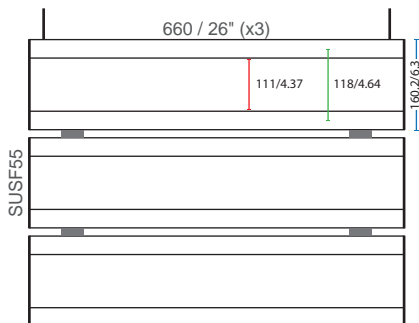

Visible insert Insert width Sign width (mm/in)

F150 ③ ④ ⑧ ⑨

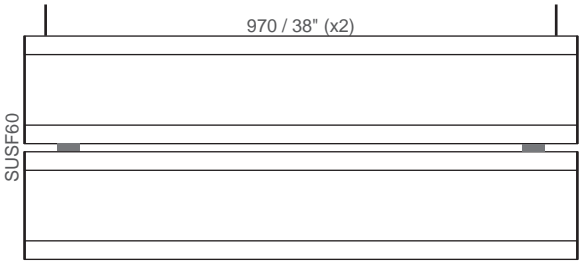
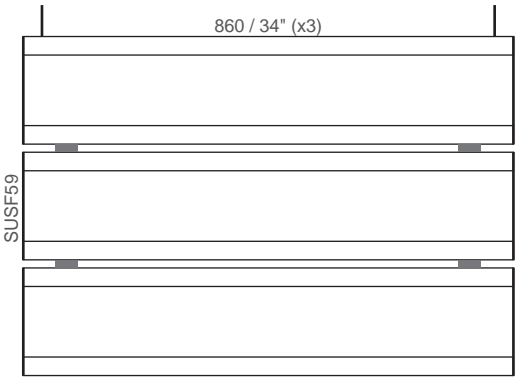
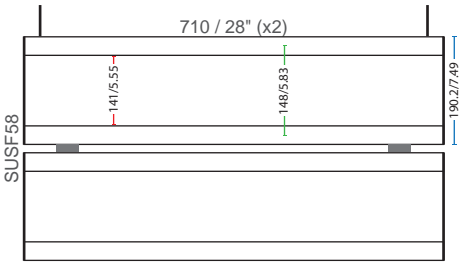

F200 ③ ④ ⑧ ⑨

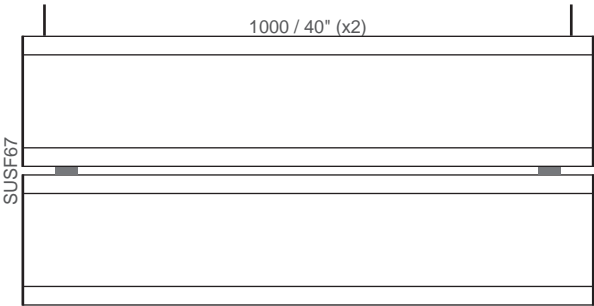
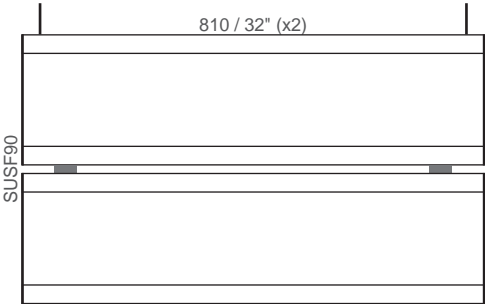
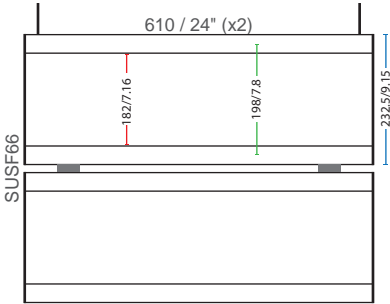

Visible insert Insert width Sign width (mm/in)

F200 + F120 ③ ④ ⑧ ⑨

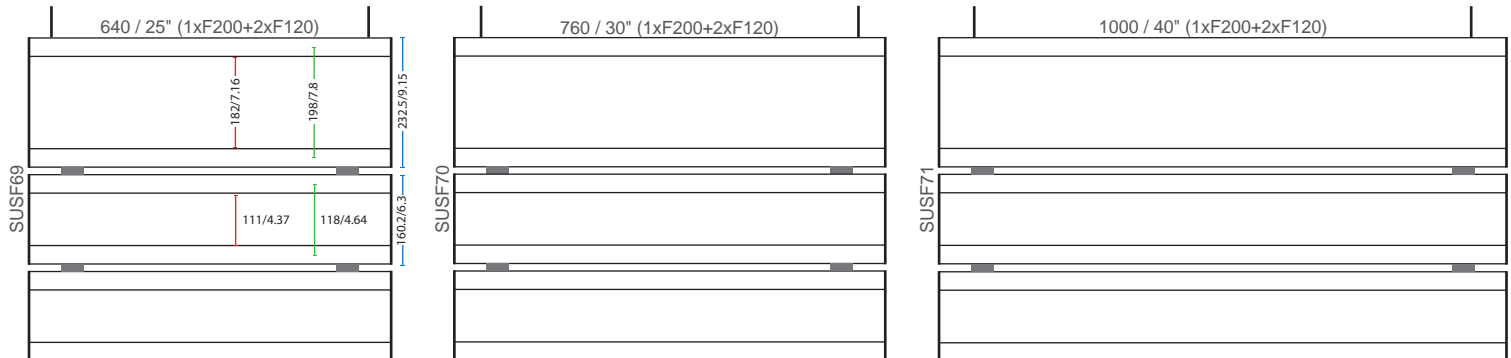

F-A4 + F120 ③ ④ ⑧ ⑨

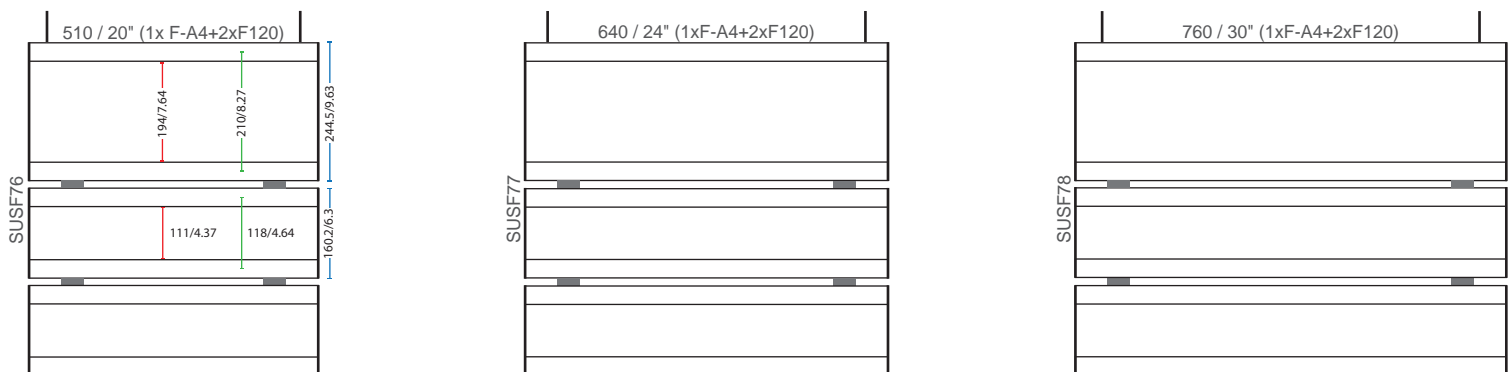

F-Letter + F120 ③ ④ ⑧ ⑨

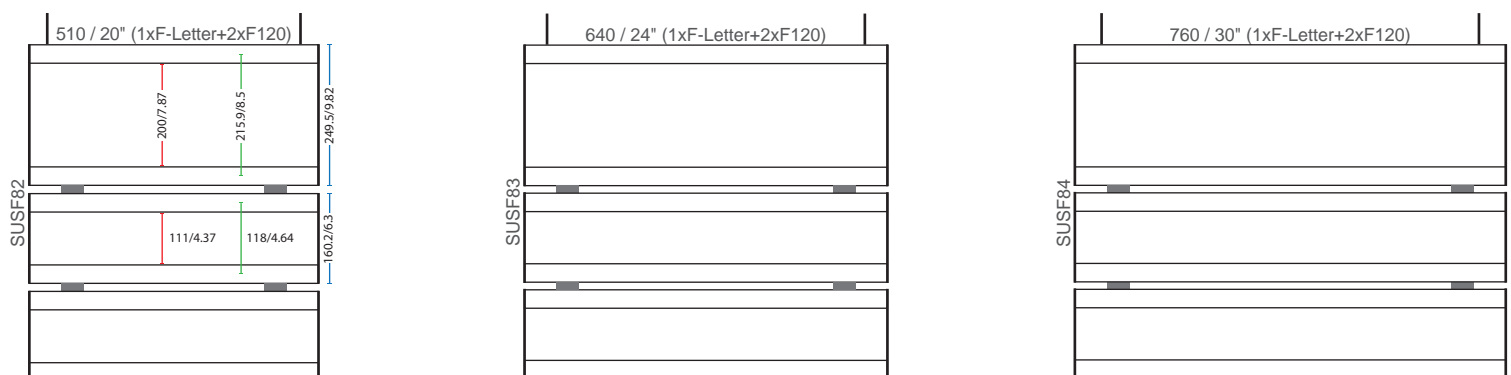



Flag Signs

Flag Signs, who are also known as projecting signs, are very good at attracting the public's attention and are most commonly used to identify bathrooms, public areas, meeting areas, security information and a more recent trend is in airports as a lounge indicator.



Visible insert Insert width Sign width (mm/in)

F100 ③ ④ ⑧ ⑨

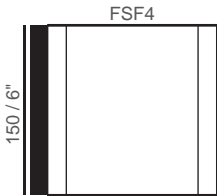
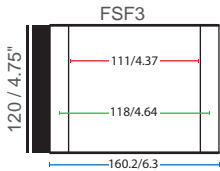
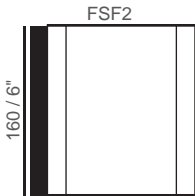
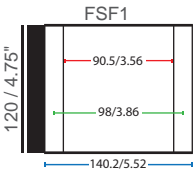

F150 ③ ④ ⑧ ⑨

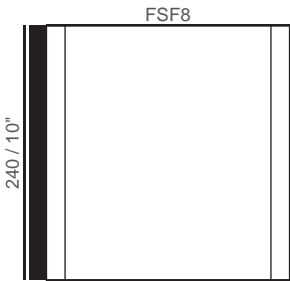
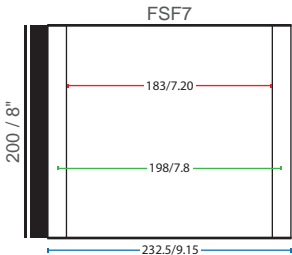
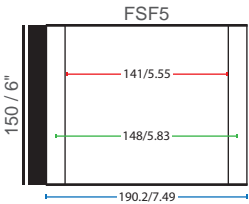

F200 ③ ④ ⑧ ⑨

F-A4 ③ ④ ⑧ ⑨

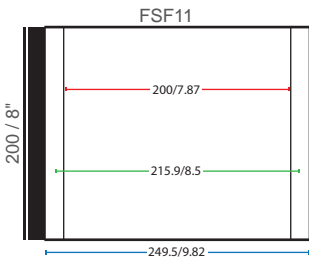
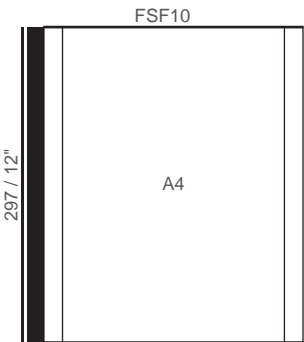
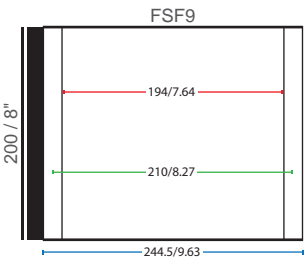

F-Letter ③ ④ ⑧ ⑨

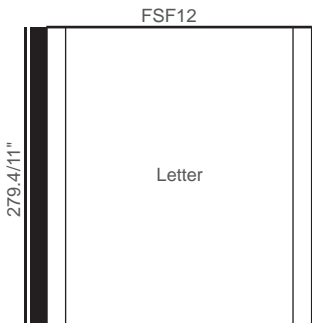

Visible insert Insert width Sign width (mm/in)

F11 ③ ④ ⑧ ⑨

F300 ③ ④ ⑧ ⑨

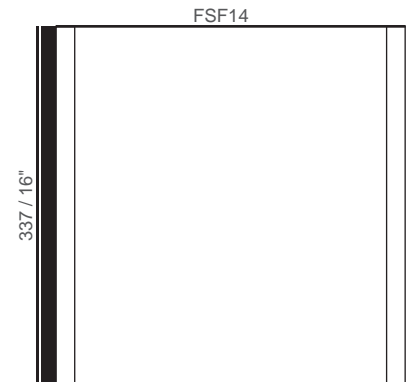
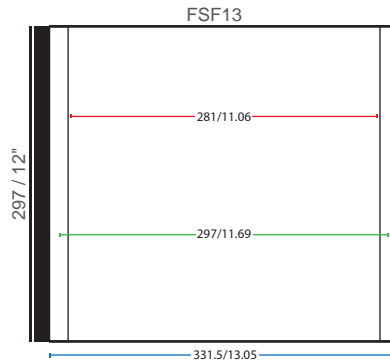
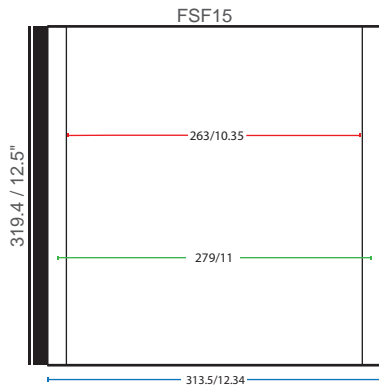

F400 ⑤ ⑥ ⑧ ⑨

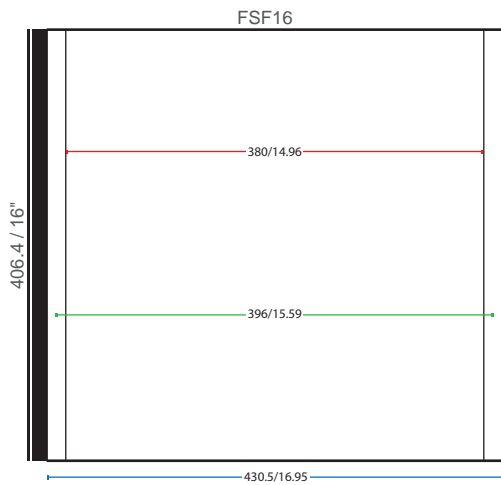



Corner Signs

Turn your everyday corners into a design element to complement your overall design. The Corner Signs offer a unique fresh look, are easy to install and offer increased visibility to their content.

COS

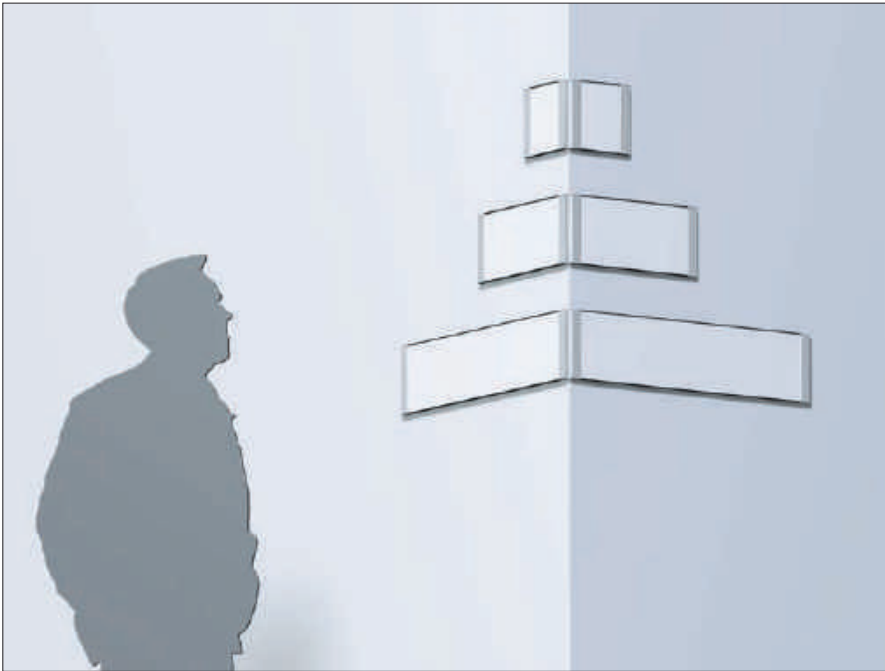

COA



Visible insert Insert width Sign width (mm/in)

F100 ① ② ⑧ ⑨

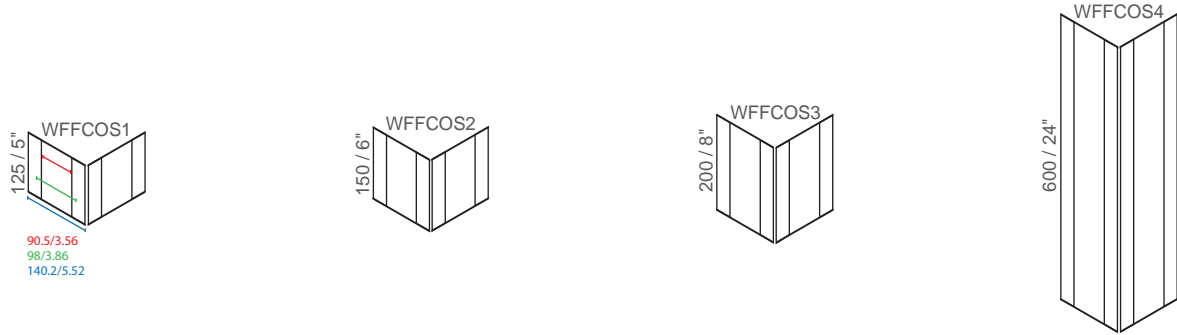

F120 ③ ④ ⑧ ⑨

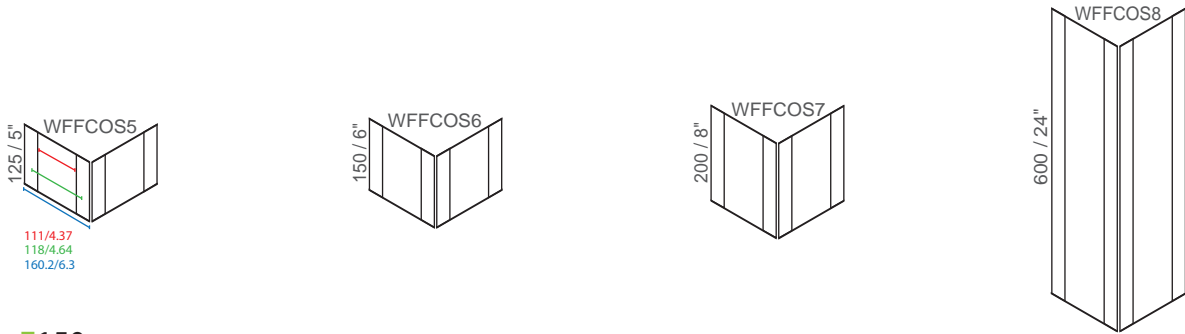

F150 ③ ④ ⑧ ⑨

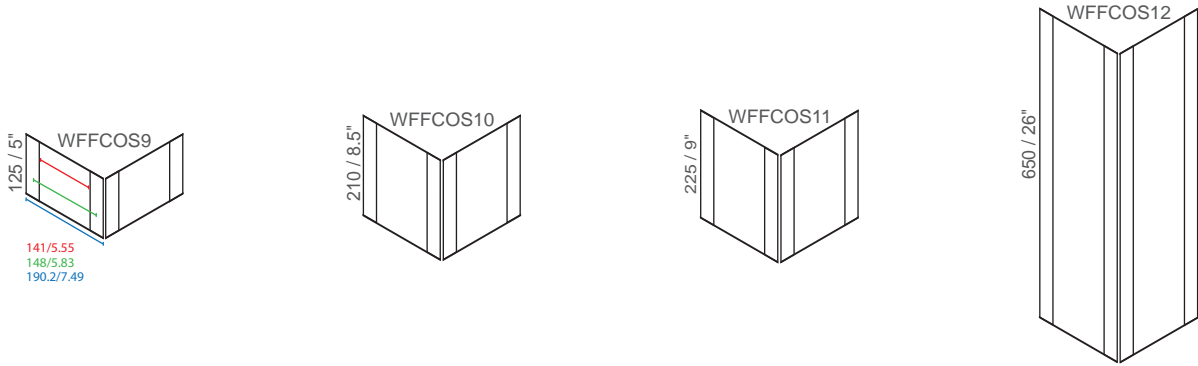

F200 ③ ④ ⑧ ⑨

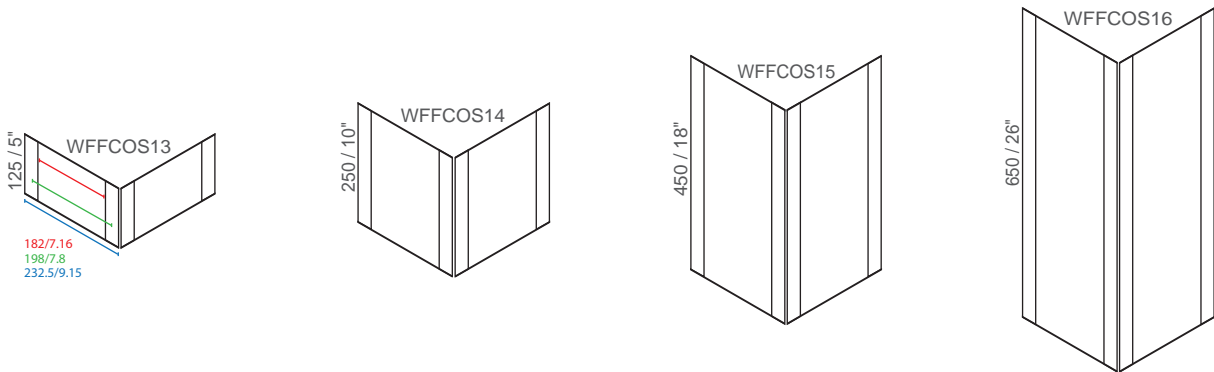

Visible insert Insert width Sign width (mm/in)

F-A4 ③ ④ ⑧ ⑨

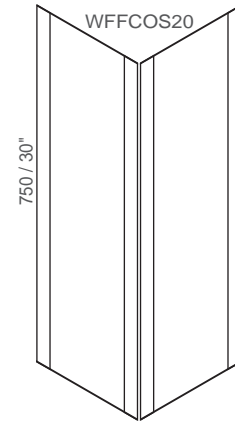
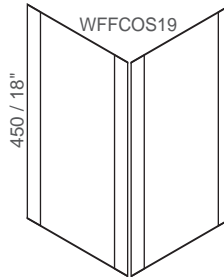
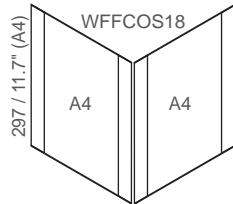
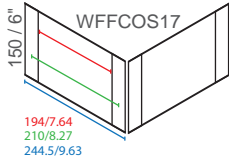

F-Letter ③ ④ ⑧ ⑨

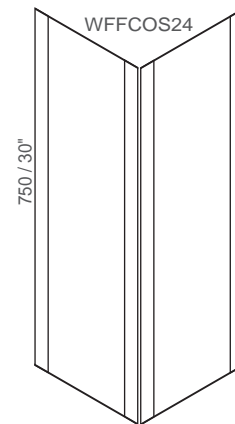
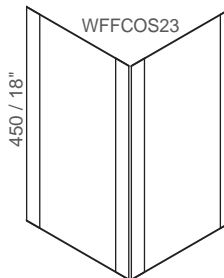
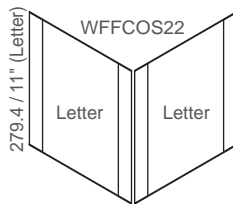
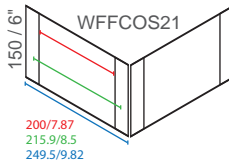

F11 ③ ④ ⑧ ⑨

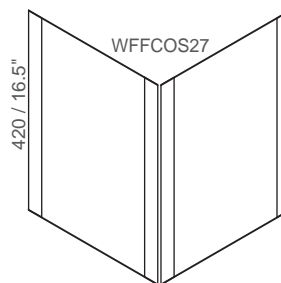
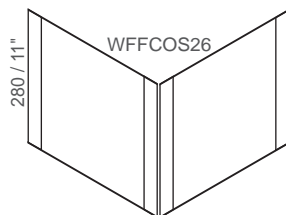
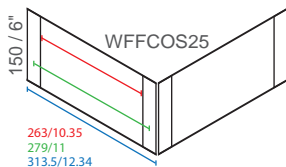

Visible insert Insert width Sign width (mm/in)

F300 ③ ④ ⑧ ⑨

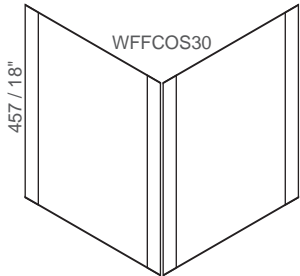
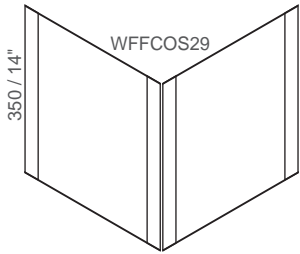
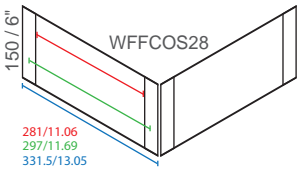

F14 ③ ④ ⑧ ⑨

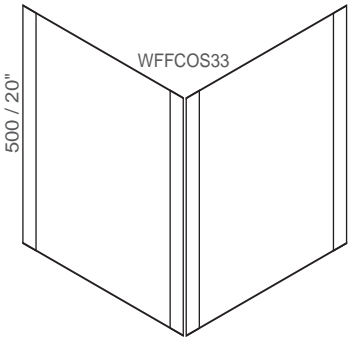
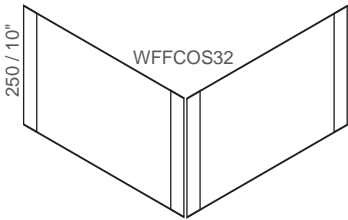
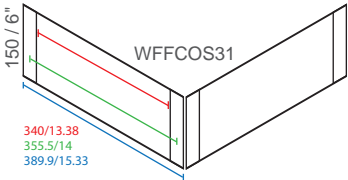

F400 ⑤ ⑥ ⑧ ⑨

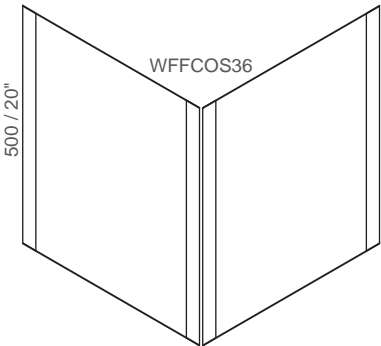
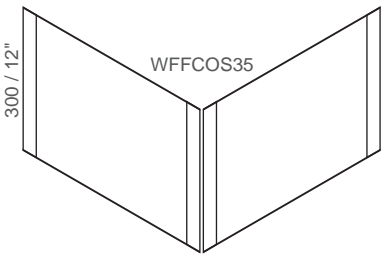
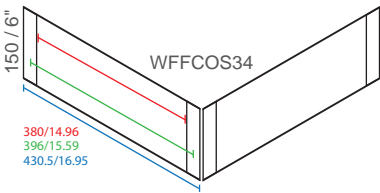

Visible insert Insert width Sign width (mm/in)

F420 ⑤ ⑥ ⑧ ⑨

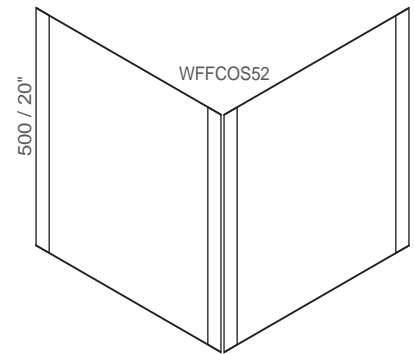
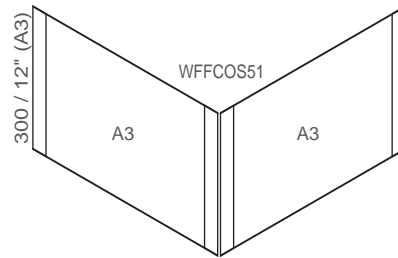
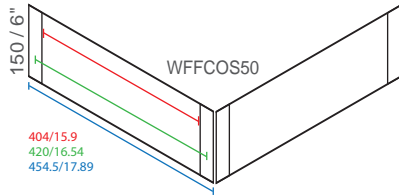

F17 ⑤ ⑥ ⑧ ⑨

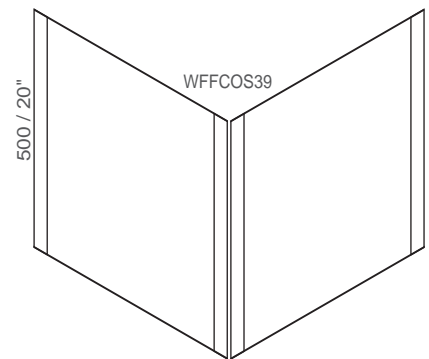
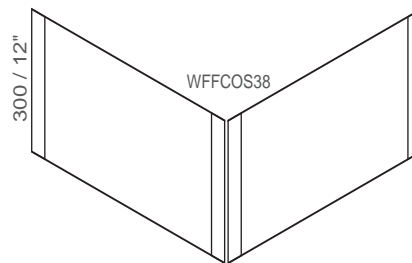
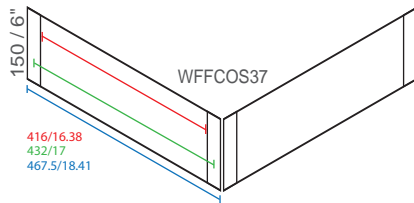

F500 ⑤ ⑥ ⑧ ⑩

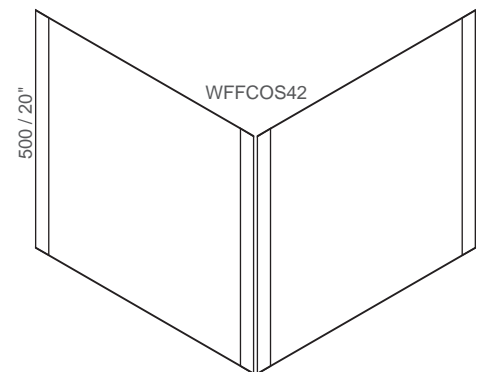
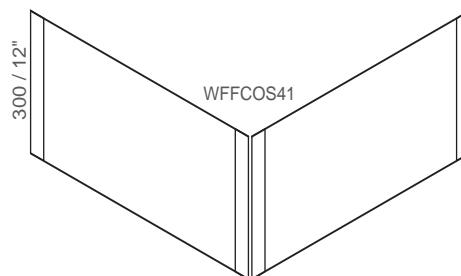
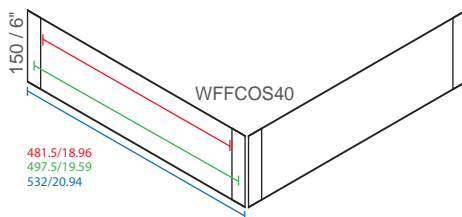

Visible insert Insert width Sign width (mm/in)

F22 5 6 8 10

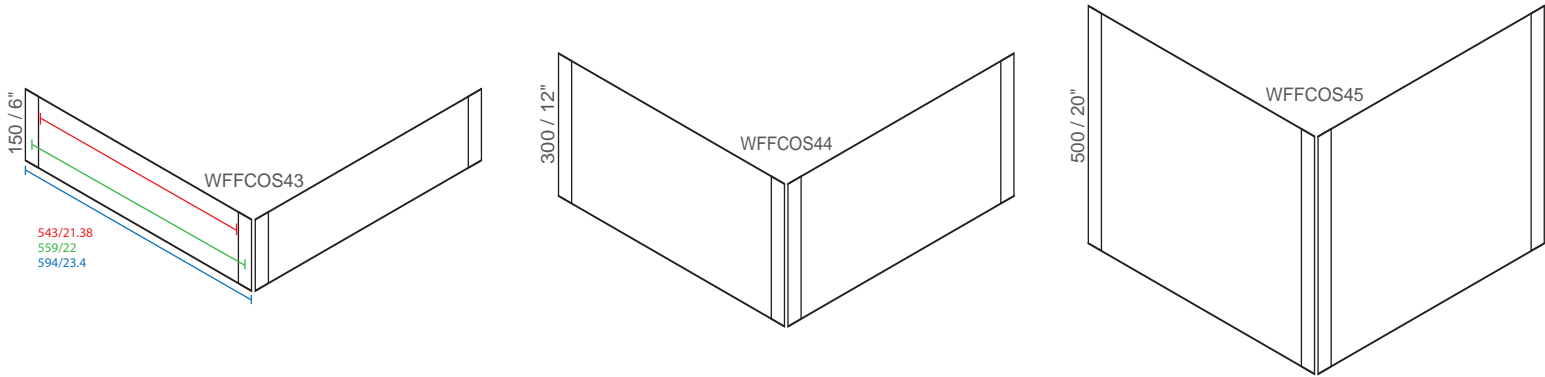

F600 5 6 8 10

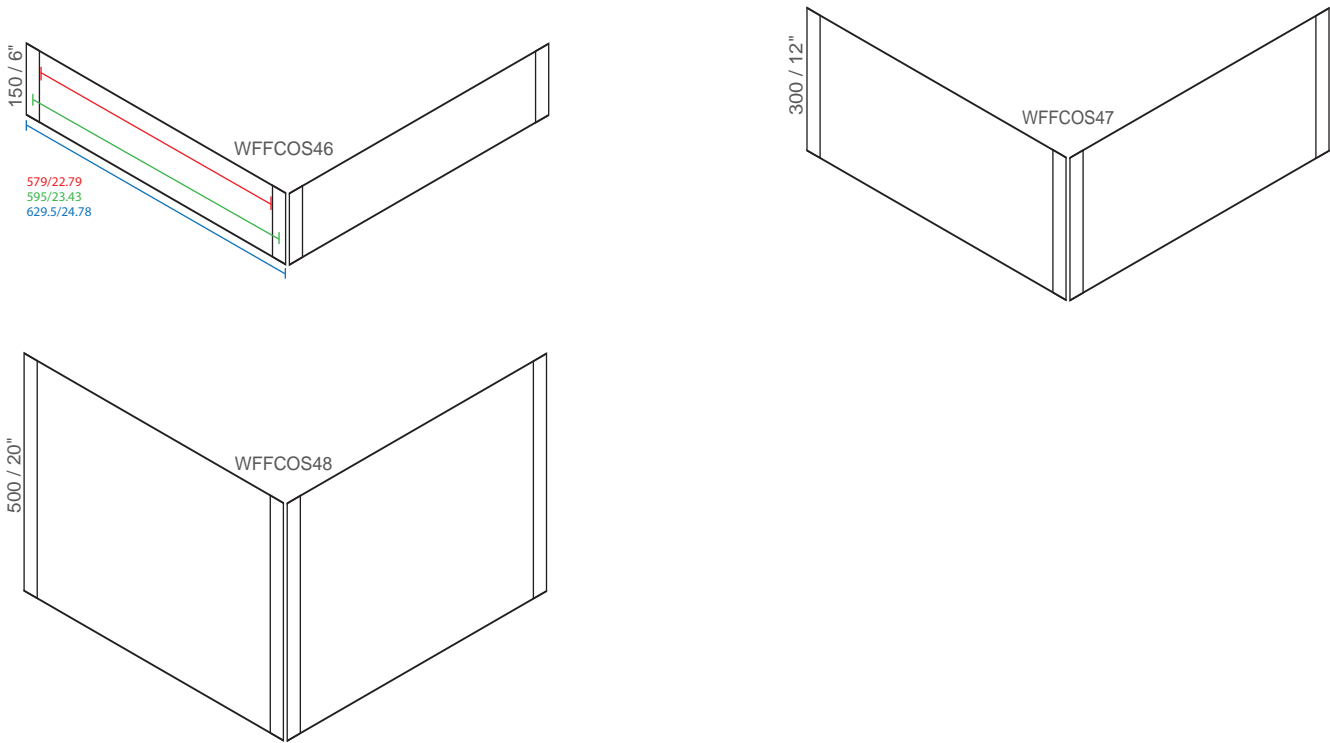

Visible insert Insert width Sign width (mm/in)

F300+150

F300+200

F14+150

F14+200

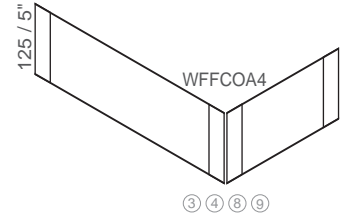
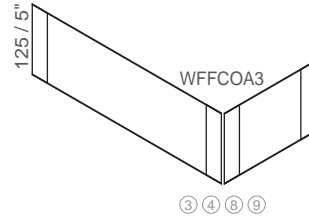
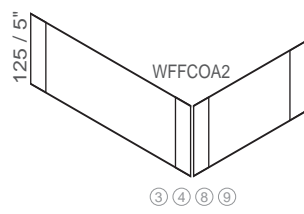
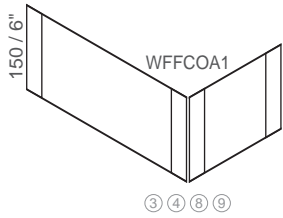

F400+150

F400+200

F17+150

F17+200

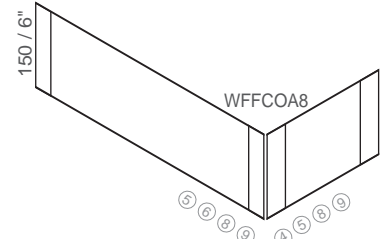
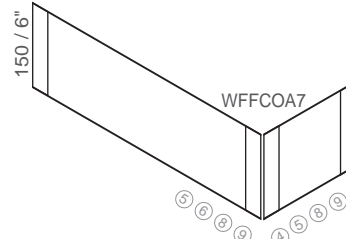
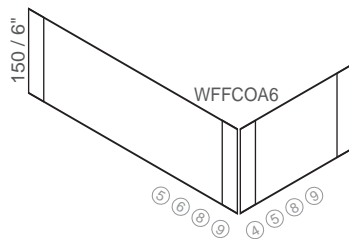
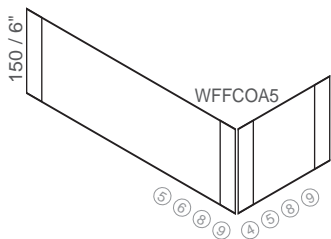

F500+150

F500+200

F22+150

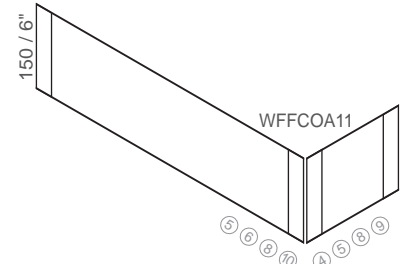
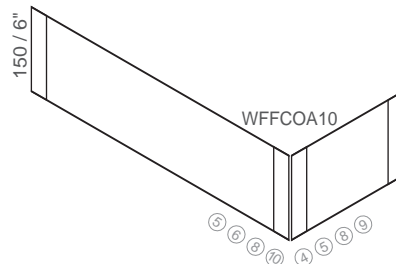
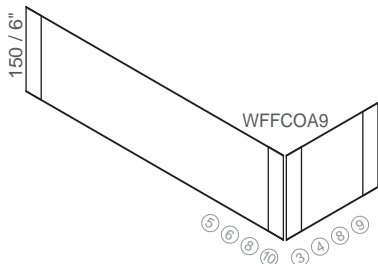

F22+200

F600+150

F600+200

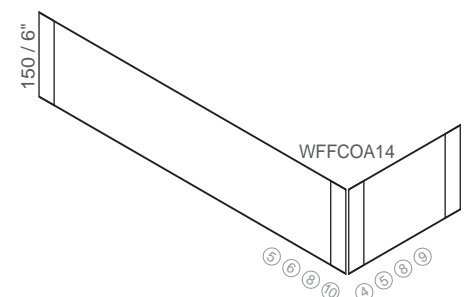
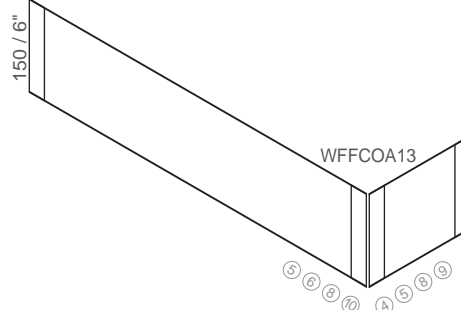
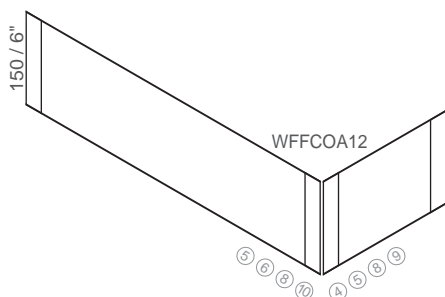

ⓘ Please consult measurements table (visible insert, insert width, sign width) on page 128.



Table Signs

Table signs are most often recognition and promotional signs as opposed to traditional way-finding signs. Such table or counter top signs will be used to introduce the person at the given work station (most often title and name), working hours, special information/instruction and many times will include a built-in brochure or business card holder.

TF-P

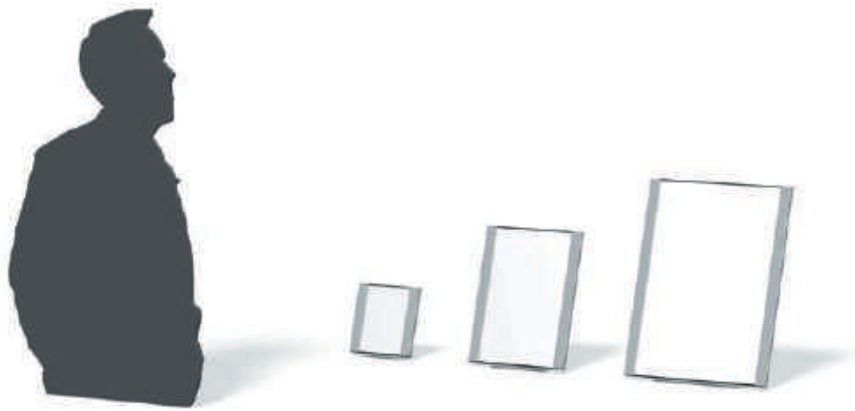

TF-L



Visible insert Insert width Sign width (mm/in)

F100 ① ② ⑧ ⑨

F120 ③ ④ ⑧ ⑨

F150 ③ ④ ⑧ ⑨

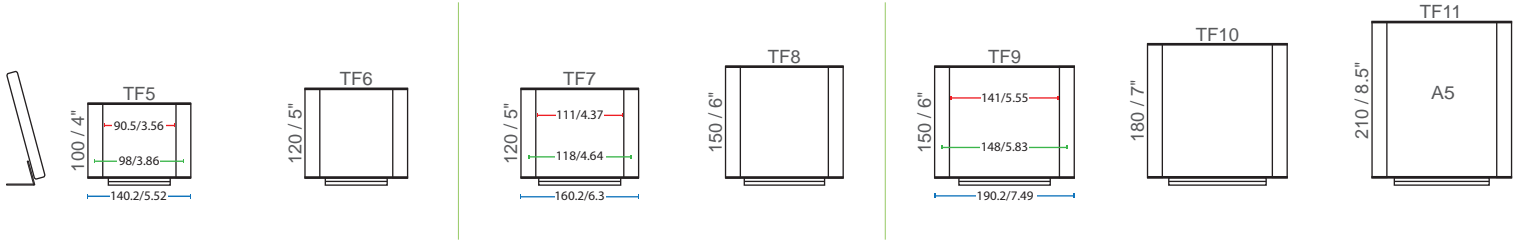

F200 ③ ④ ⑧ ⑨

F-A4 ③ ④ ⑧ ⑨

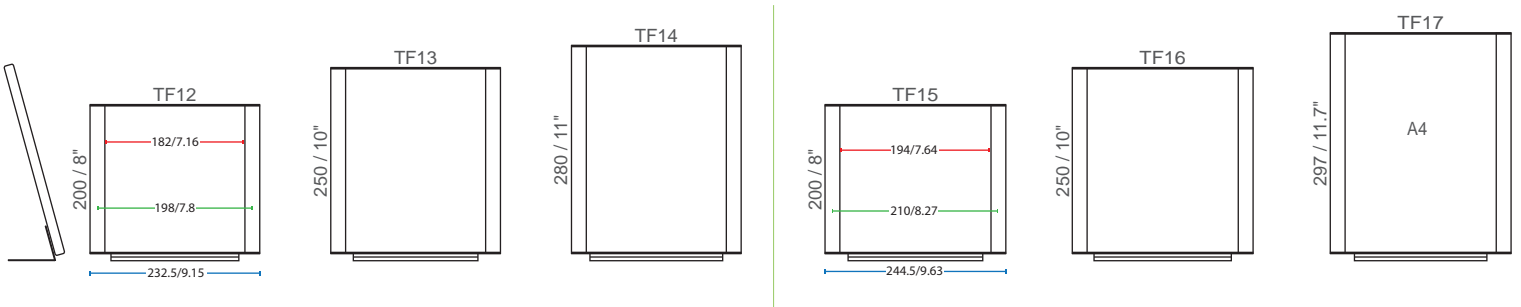

F-Letter ③ ④ ⑧ ⑨

F11 ③ ④ ⑧ ⑨

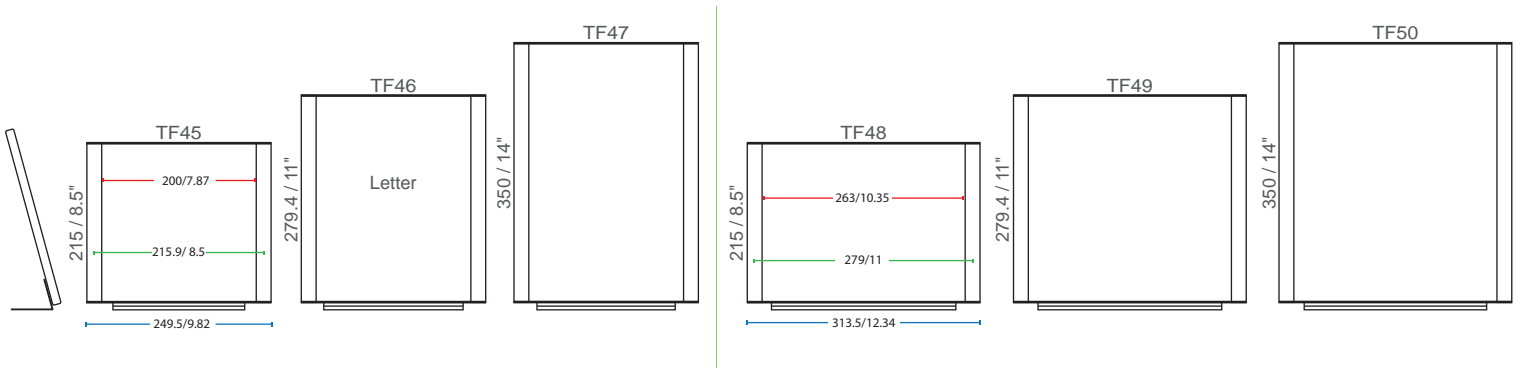

F300 ③ ④ ⑧ ⑨

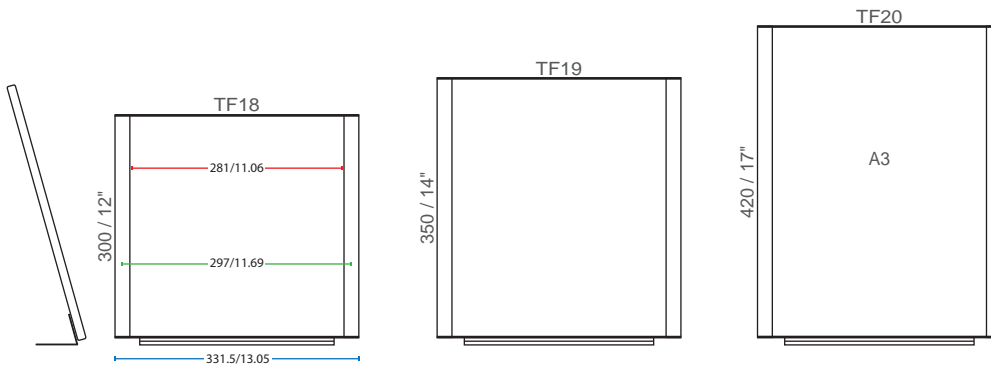

Visible insert Insert width Sign width (mm/in)

F80 ① ② ⑧ ⑨

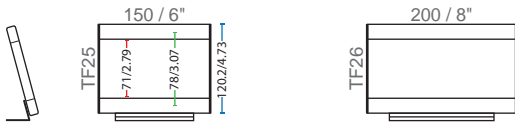

F100 ① ② ⑧ ⑨

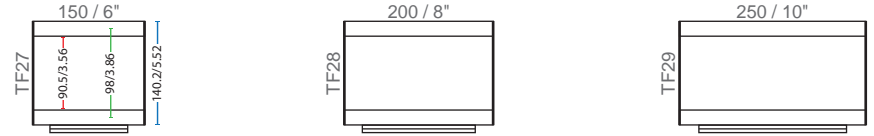

F120 ③ ④ ⑧ ⑨

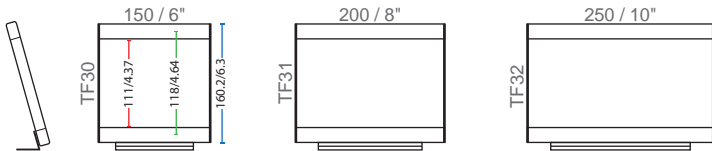

F150 ③ ④ ⑧ ⑨

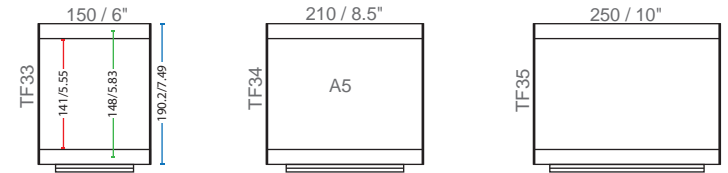

F200 ③ ④ ⑧ ⑨

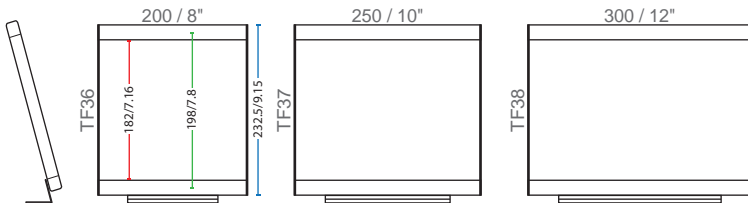

F-A4 ③ ④ ⑧ ⑨

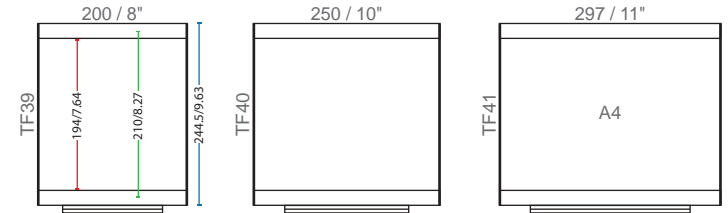

F-letter ③ ④ ⑧ ⑨

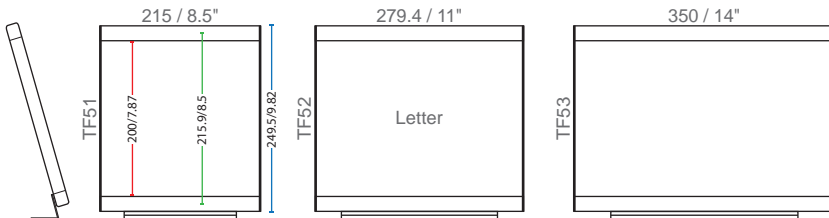

F11 ③ ④ ⑧ ⑨

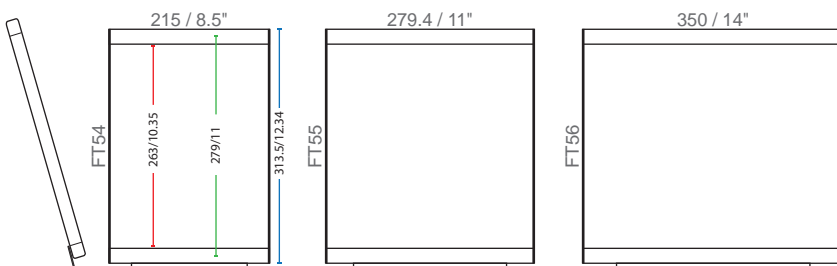

Measurments table			
Sign size	Visible insert	Insert width	Sign width
F80	71mm / 2.79"	78mm / 3.07"	120.2mm / 4.73"
F100	91mm / 3.58"	98mm / 3.86"	140.2mm / 5.52"
F120	111mm / 4.37"	118mm / 4.64"	160.2mm / 6.3"
F150	141mm / 5.55"	148mm / 5.83"	190.2mm / 7.49"
F200	182mm / 7.16"	198mm / 7.8"	231.5mm / 9.11"
F - A4	194mm / 7.64"	210mm / 8.27"	243.5mm / 9.58"
F-Letter	200mm / 7.87"	215.9mm / 8.5"	249.5mm / 9.82"
F11	263mm / 10.35"	279mm / 11"	312.5mm / 12.30"
F300	281mm / 11.06"	297mm / 11.69"	330.5mm / 13.01"
F14	340mm / 13.38"	355.5mm / 14"	389.5mm / 15.33"
F400	380mm / 14.96"	396mm / 15.59"	429.5mm / 16.90"
F420	404mm / 15.9"	420mm / 16.54"	453.5mm / 17.85"
F17	416mm / 16.38"	432mm / 17"	465.5mm / 18.33"
F500	481.5mm / 18.96"	497.5mm / 19.59"	531mm / 20.9"
F22	543mm / 21.38"	559mm / 22"	592.5mm / 23.33"
F600	579mm / 22.79"	595mm / 23.43"	628.5mm / 24.74"
F24	594mm / 23.38"	609.6mm / 24"	643.5mm / 25.33"
F700	695mm / 27.36"	711mm / 28"	744.5mm / 29.31"
F800	797mm / 31.38"	813mm / 32"	846.5mm / 33.33"
F900	899mm / 35.39"	915mm / 36"	948.5mm / 37.34"
F1000	1000mm / 39.37"	1016mm / 40"	1049.5mm / 41.39"

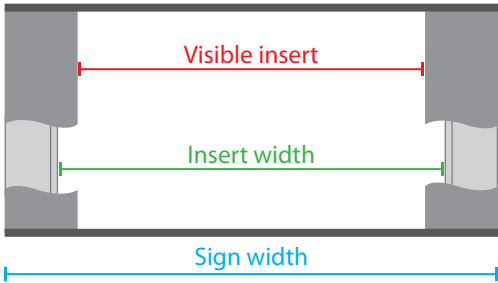

Vista **EXPAND**

Expanding your horizons

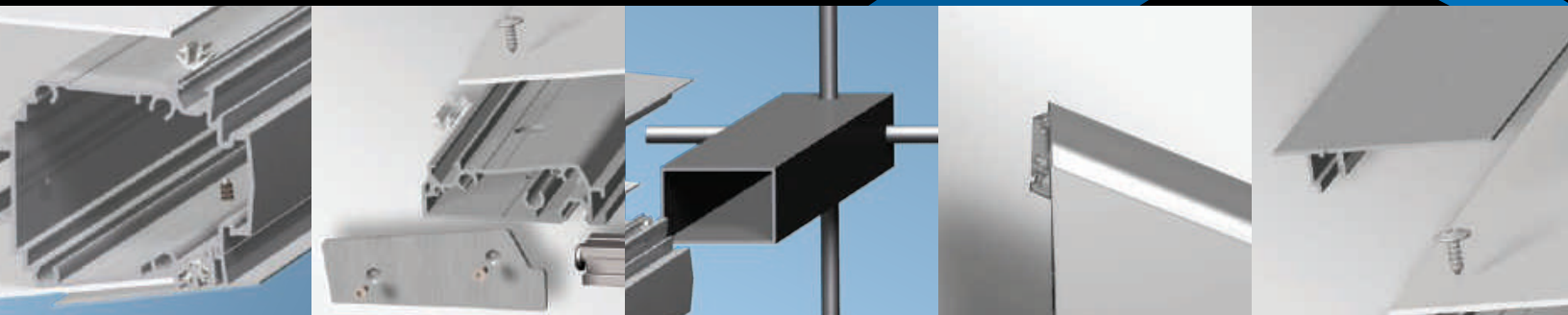

Big Sized Sign System

- 700-1400mm wide
- Up to 4 meters high
- Firm grip of the graphics insert
- Ultra smart profiles
- Partial / full end-caps
- Easy installation and updating
- Environmentally Friendly



The new Vista Expand series offers extra large signage solutions. This new environmentally friendly series features state of the art technology and ultra modern design to create the best solution in the market for projects requiring big signs. The Vista Expand series is designed to offer indoor and outdoor signs ranging in size from 700-1400mm wide and up to 4 meters high. It features a very clean and elegant look with a minimal curve.

Three types of products are supported by this exciting new series:

- XL pylons signs
- landscape and portrait XL wall signs
- landscape and portrait XL post & panel signs



The Vista Expand series features a smart profile design. It uses only 3 types of aluminum profiles: A central profile for double sided signs, a central profile for one sided signs and a covering profile. The covering profile is inserted into the main profile to create deep tracks inside the main profiles to better grip the inserts. Pylons can be installed using metal construction profiles inserted into the ground.

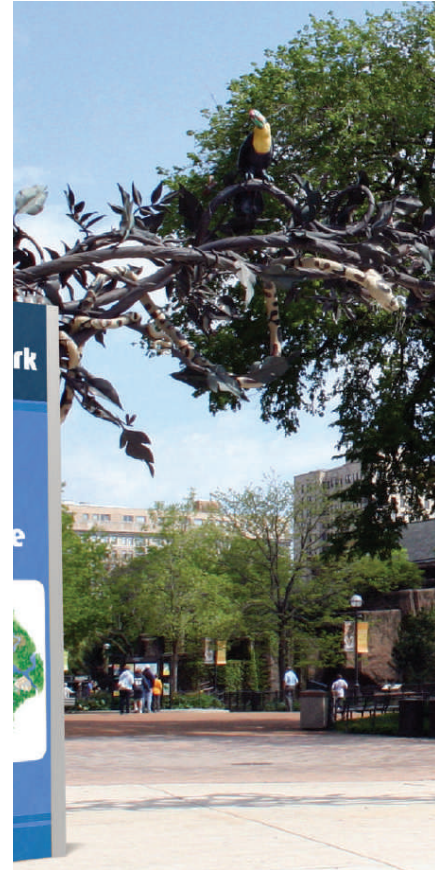
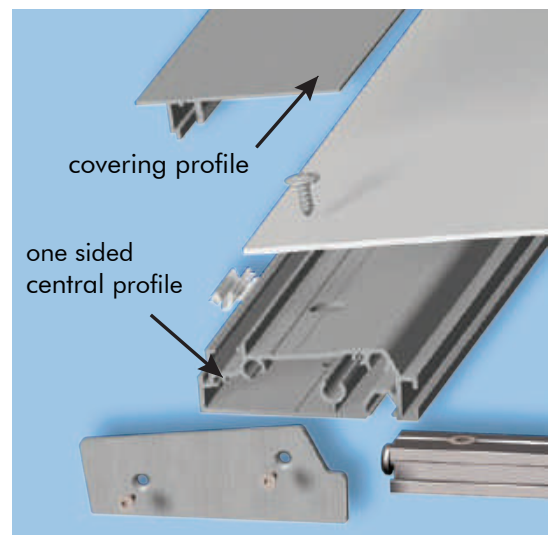
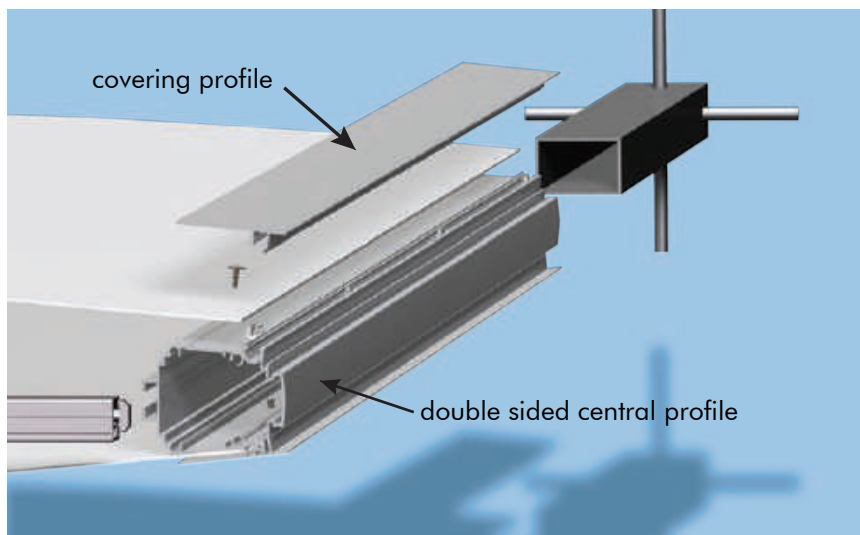

The sign frames accept digital printing or vinyl to present updated information. The default insert material is 2mm Xbond sheets. Any other flexible and strong insert can be used if needed. Paper inserts are not recommended.

Changing the inserts is fast and easy; you just remove the covering profiles, open the fastening screws if needed, replace the inserts and close the sign again.

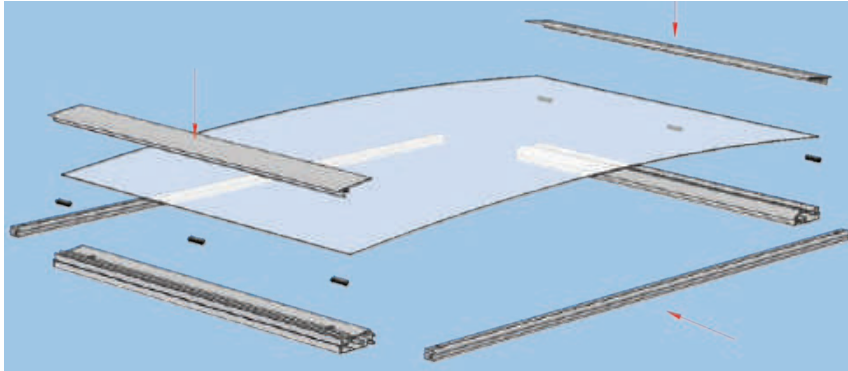

Scan the QR in the end to watch the full assembly video.



There are 3 possibilities for end caps in the Expand series:

- No end caps at all
- Small end caps that cover only the extrusion cuts.
- Full end caps "from side to side"



full end caps



partial end caps

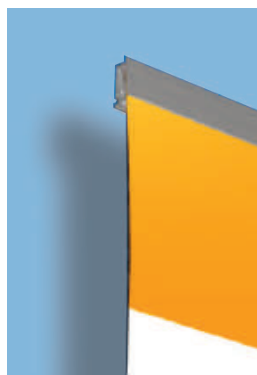

no end caps

- The insert replacement process is swift and simple and can be completed by the in-house staff.
- Profiles are available in 2 finishes, aluminum and black.
- Other lengths than specified in the catalog can be ordered.
- Vista Expand is a Green environmentally friendly series.

The clean and flexible design of Vista Expand, consisting of ultra smart profiles and connections, and the ease of installation and updating of the signs, makes this series a true groundbreaking phenomenon in the sign industry.

Order a Vista Expand Sample

As a sign professional you know what a huge difference it makes to hold the product in your hands. Only then can one fully understand the true quality of it.

The Vista Expand sample, includes an informative brochure and a wall sign, XP700*300mm, with two types of end caps: a pair of small end caps that cover only the extrusion, and one whole end cap from side to side.

This sample sign helps you get a full understanding of the structure and assembly of the Vista Expand signs.

See for yourself how elegant and easy using Vista Expand signs are!



Despite the large proportions of the series, installation and updating of the signs is easy and hassle free. Vista Expand proves that bigger signs can also be modular, flexible, easy to deliver, install and maintain!

Try for yourself!

and see how elegant and easy using Vista Expand signs are.



Call and ask for Vista Expand sample sign now!

For local contact details see last page

Vista EXPAND

Wall Frame - Portrait



Wall Frames - Portrait

Portrait XL wall frames provide a superior solution for displaying various information both indoors and outside the complex. For instance: floor directories, logo and branding imagery, floor maps, exit routes, advertising space and much more.

Installation of the Vista Expand wall signs is easily done by simply attaching the main profile to the wall. The screws are smartly hidden under the insert sheet.

XP 700 Visible: 711mm / 28"

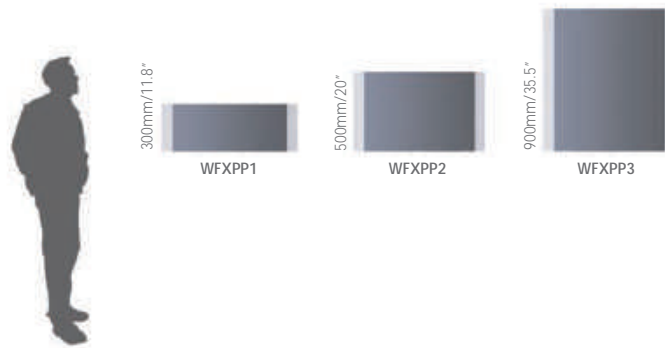

XP 800 Visible: 813mm / 32"



XP 900 Visible: 914mm / 36"

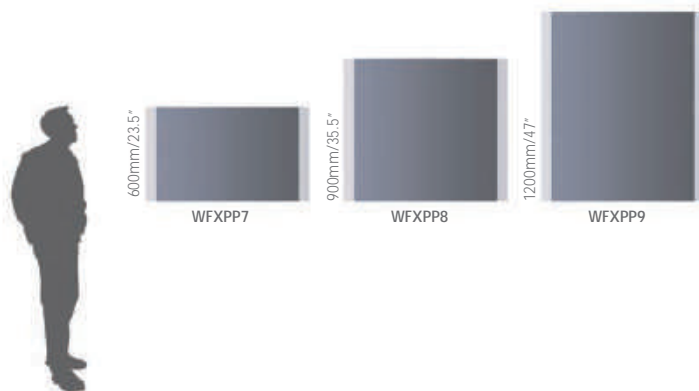

XP 1000 Visible: 1016mm / 40"

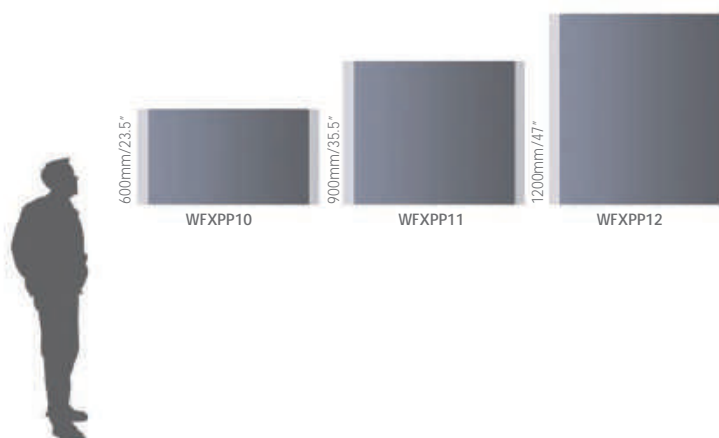

XP 1100 Visible: 1118mm / 44"

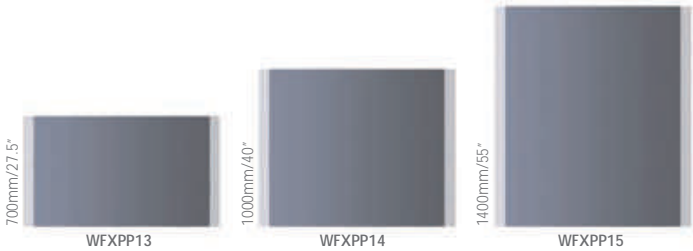

XP 1200 Visible: 1219mm / 48"

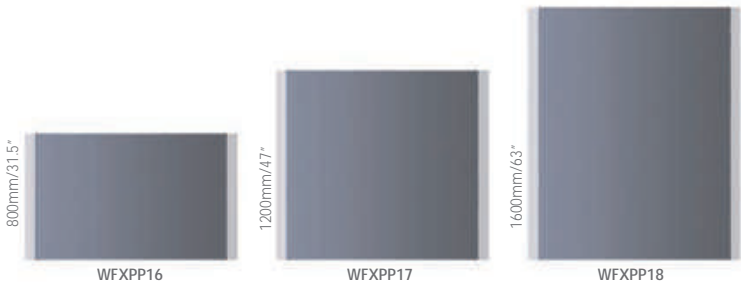

XP 1400 Visible: 1397mm / 55"

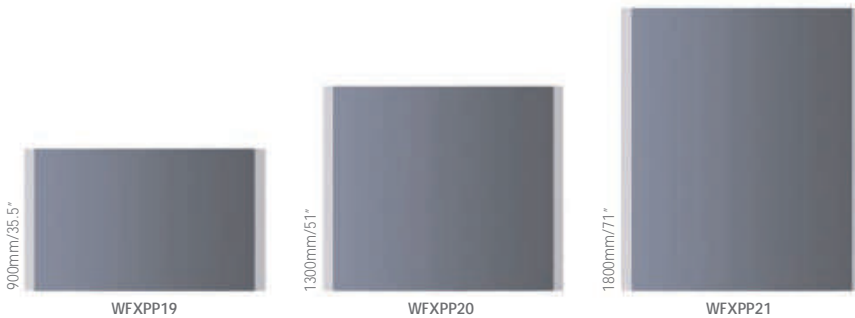

Vista **EXPAND**

Wall Frames – Landscape



Wall Frames – Landscape

Landscape XL wall frames are very popular for displaying wayfinding information and branding images inside and outside of the building. Few examples are: company name and logo, emergency escape route, floor lists, decorative photos, advertising space and more.

Installation of the Vista Expand wall signs is easily done by simply attaching the main profile to the wall. The screws are smartly hidden under the insert sheet.

XP 700 Visible: 711mm / 28"



XP 800 Visible: 813mm / 32"



XP 900 Visible: 914mm / 36"

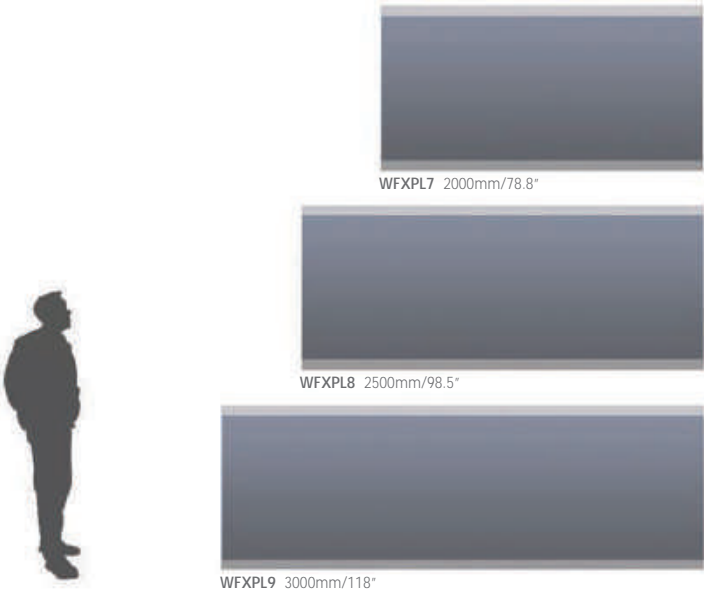

XP 1000 Visible: 1016mm / 40"

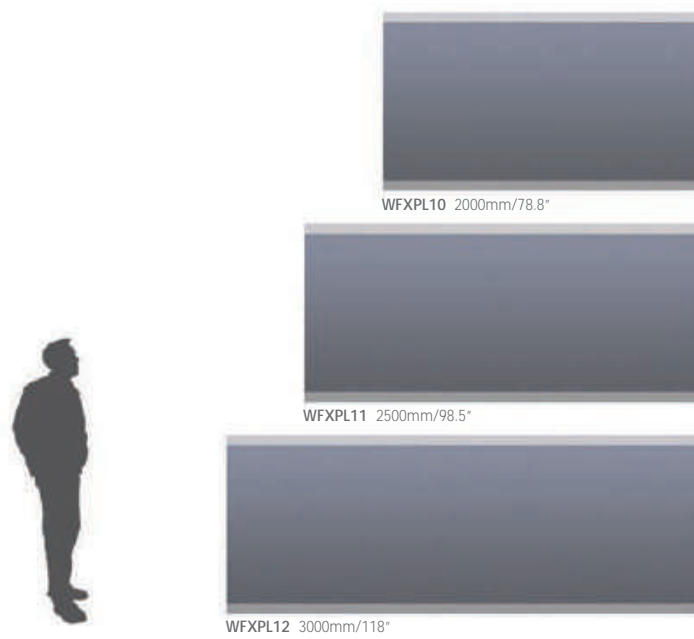

XP 1100 Visible: 1118mm / 44"

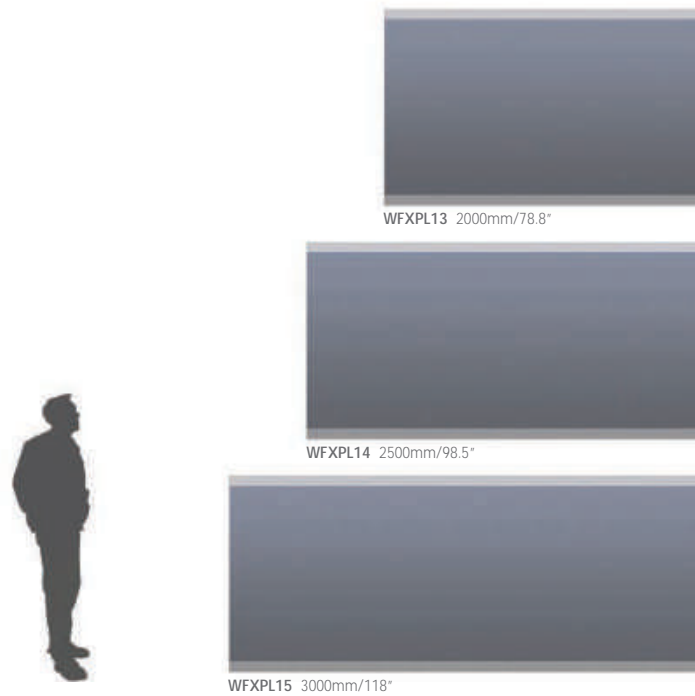

XP 1200 Visible: 1219mm / 48"

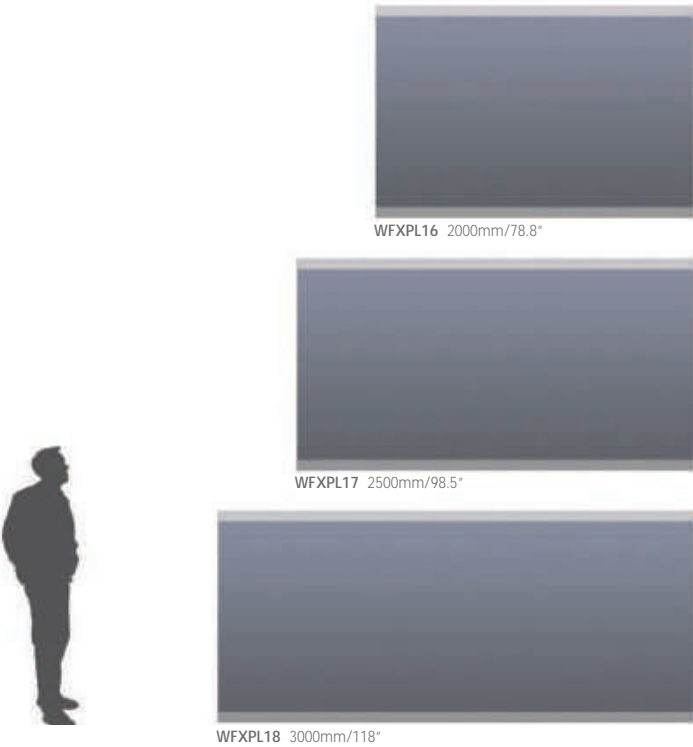

XP 1400 Visible: 1397mm / 55"

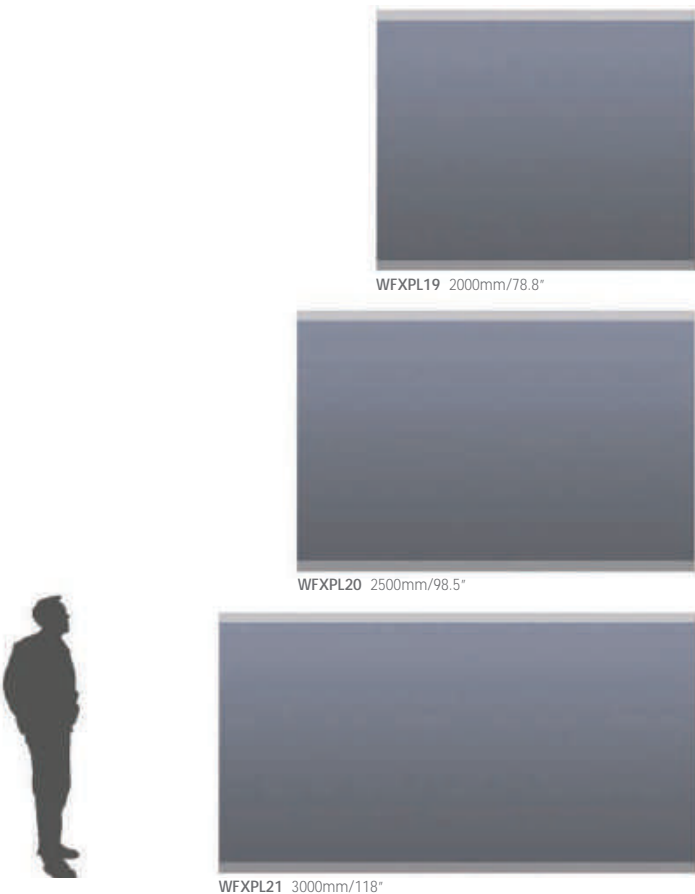

Vista **EXPAND**

Double Sided Pylons



Double Sided Pylons

Double sided pylons are extremely popular and well known wayfinding solutions. Quite often there are projects that require extra large pylons. On these occasions Vista Expand series is the smartest solution available. Implementations of these XL pylons are varied, from displaying directions in an outdoor environment to displaying wayfinding, branding, instructions, information, images and advertising messages throughout the complex.

XP 700 Visible: 711mm / 28"

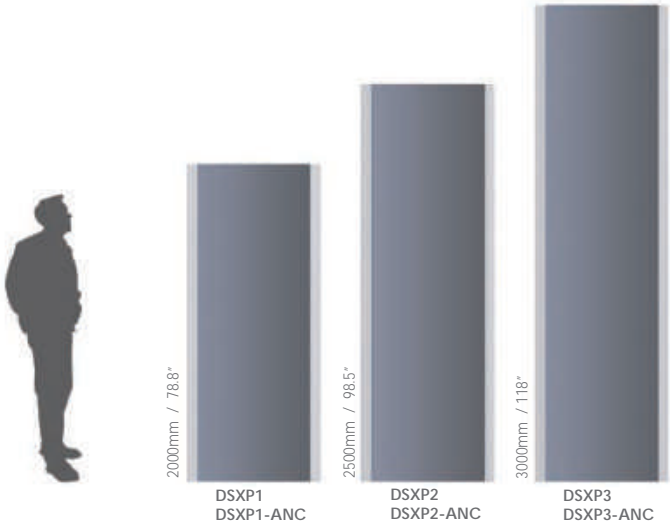

XP 800 Visible: 813mm / 32"

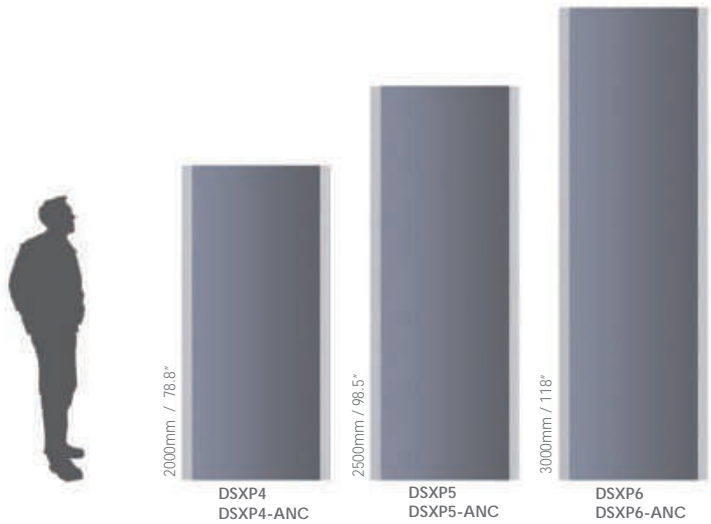

XP 900 Visible: 914mm / 36"

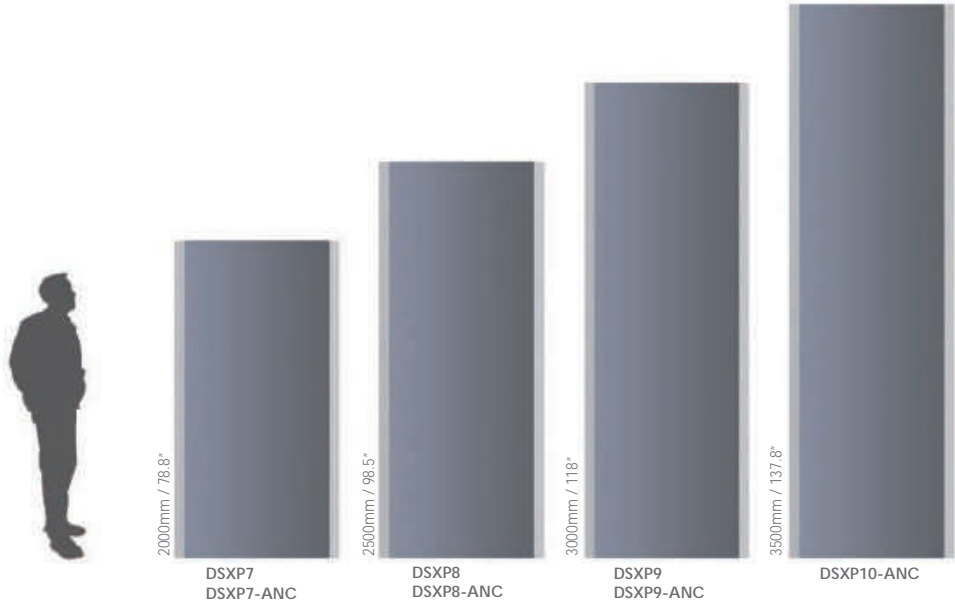

XP 1000 Visible: 1016mm / 40"

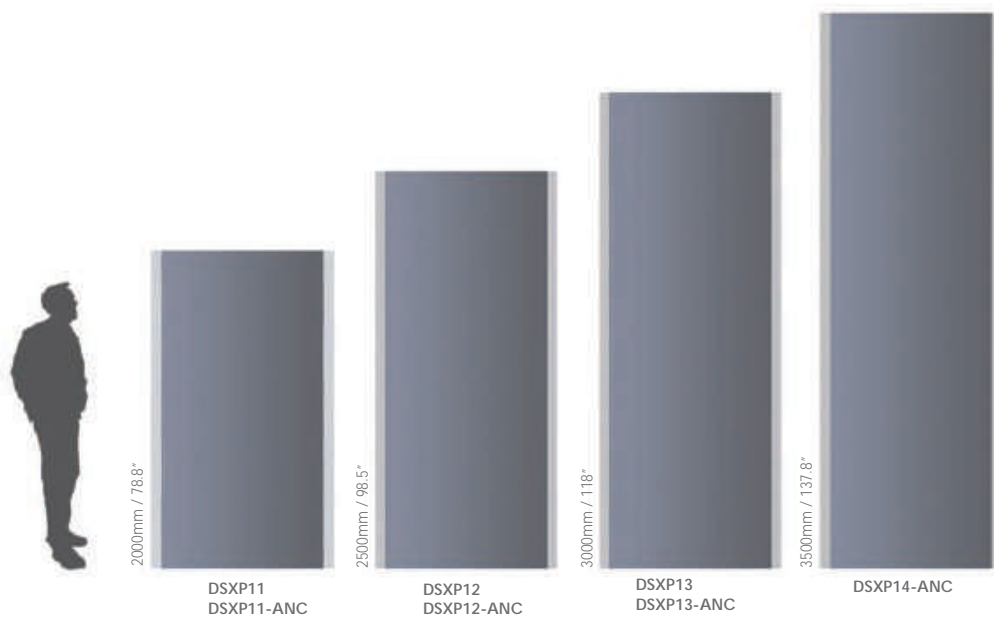

XP 1100 Visible: 1118mm / 44"

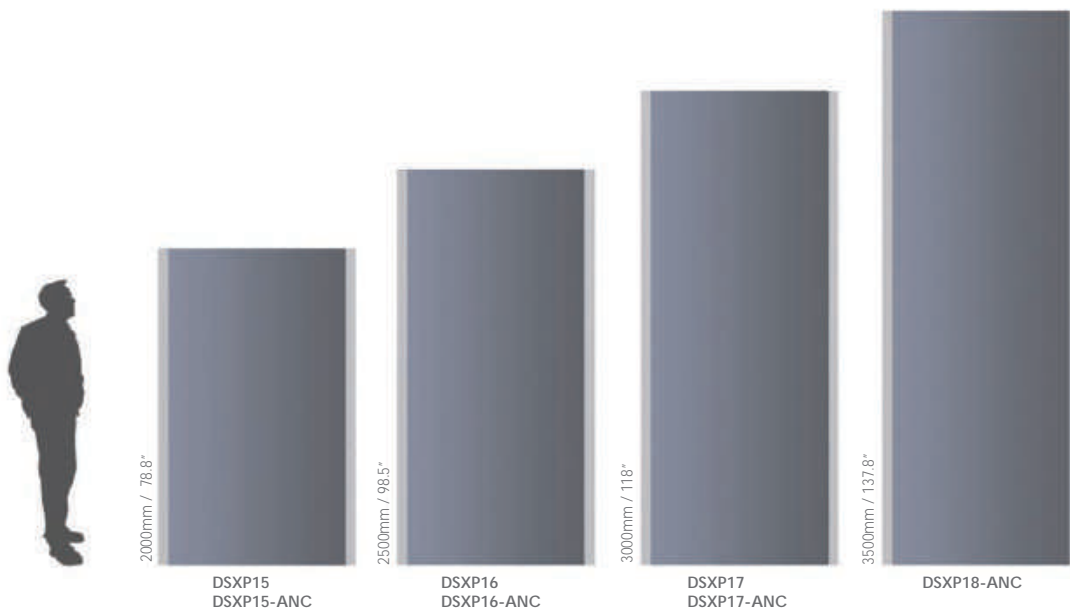

XP 1200 Visible: 1219mm / 48"

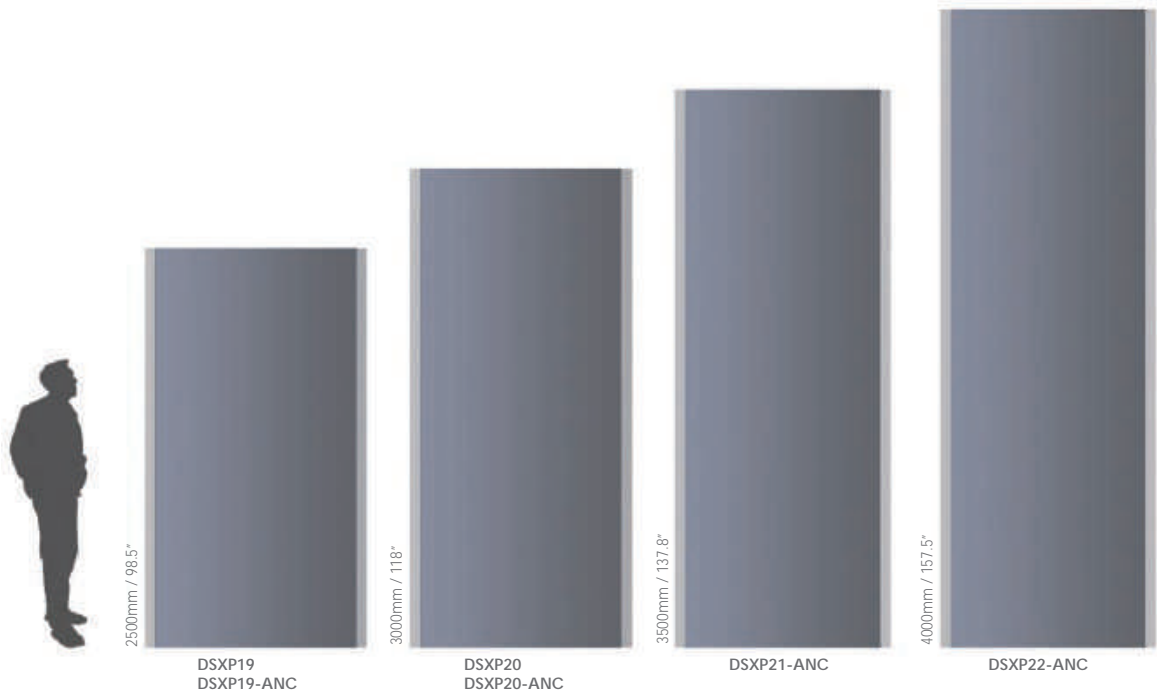

XP 1400 Visible: 1397mm / 55"

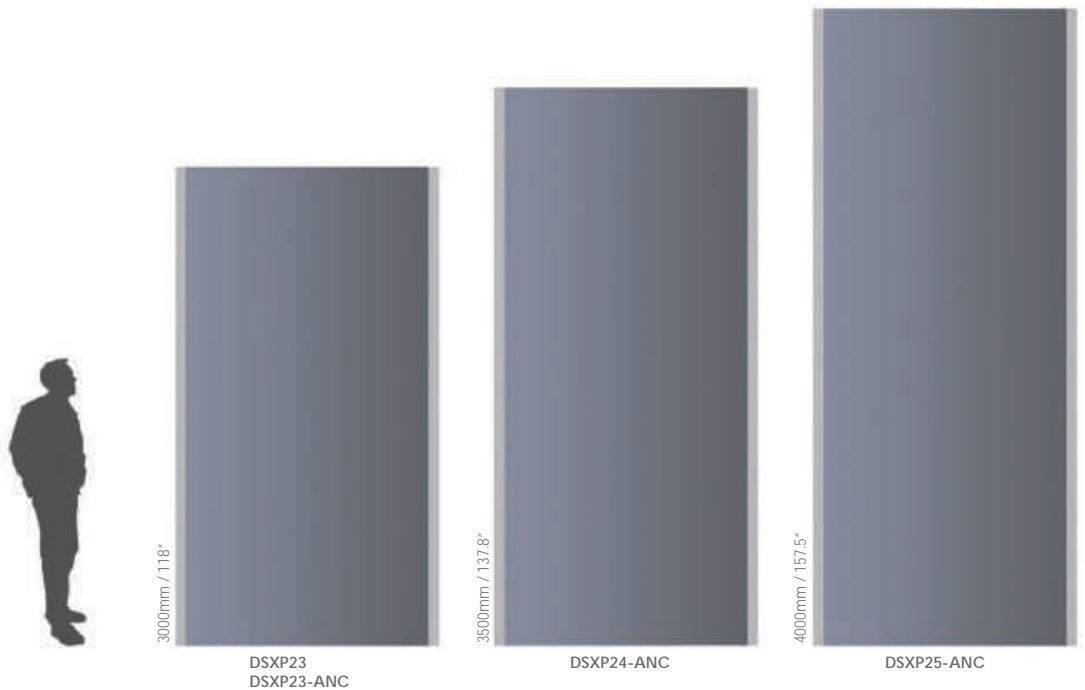

Vista **EXPAND**

Post & Panel – Portrait



Post & Panel – Portrait

Portrait XL post & panel signs can be used both indoors and outdoors to display many types of information and imagery. These types of signs are often used to display information to the public, for instance: orientation maps in the mall, real estate project specification stands, industrial zone directories, terminal information posts and much, much more.

XP 700 Visible: 711mm / 28"

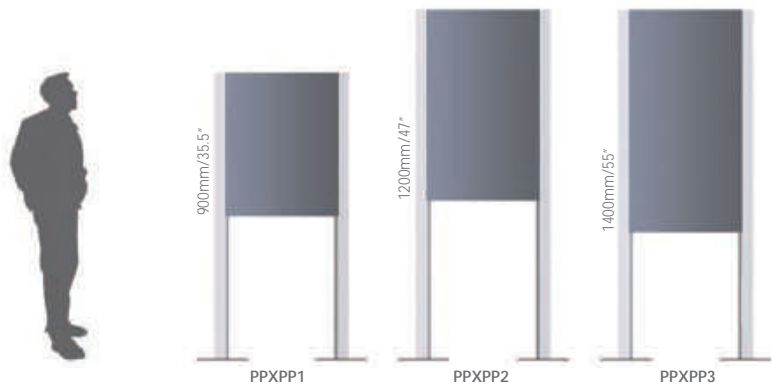

XP 800 Visible: 813mm / 32"

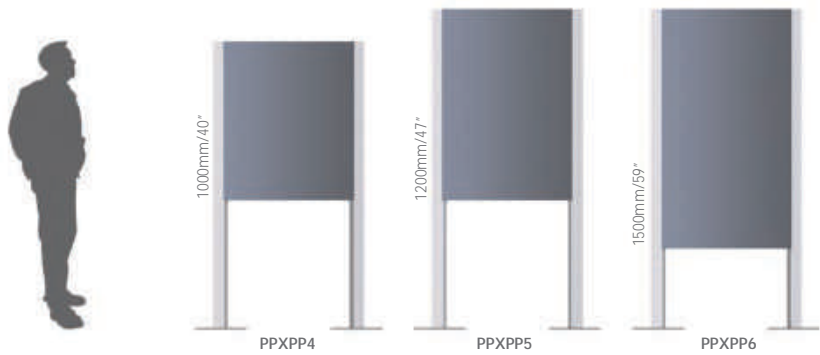

XP 900 Visible: 914mm / 36"

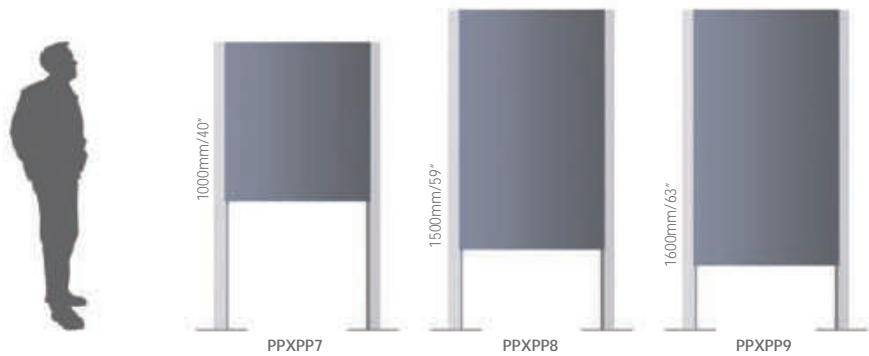

XP 1000 Visible: 1016mm / 40"

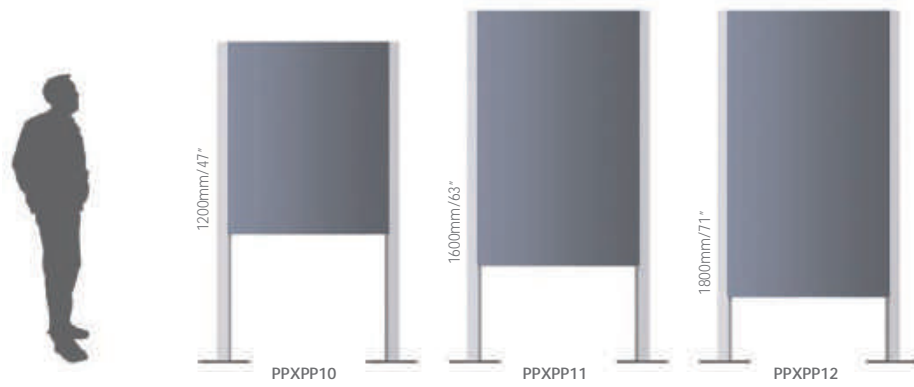

XP 1100 Visible: 1118mm / 44"

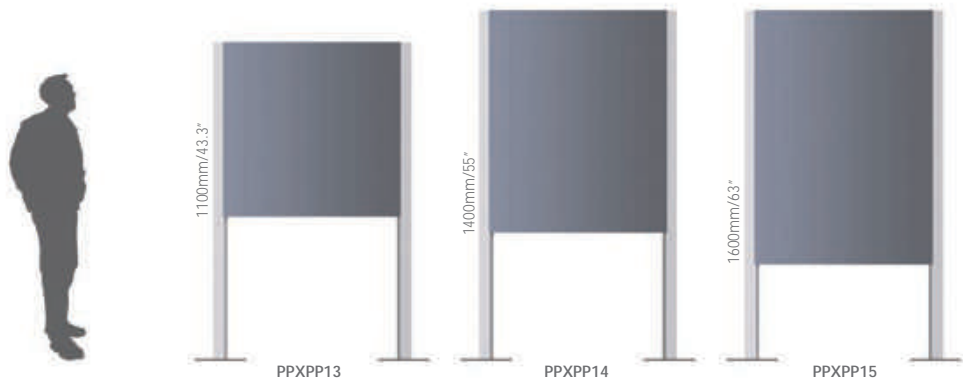

XP 1200 Visible: 1219mm / 48"

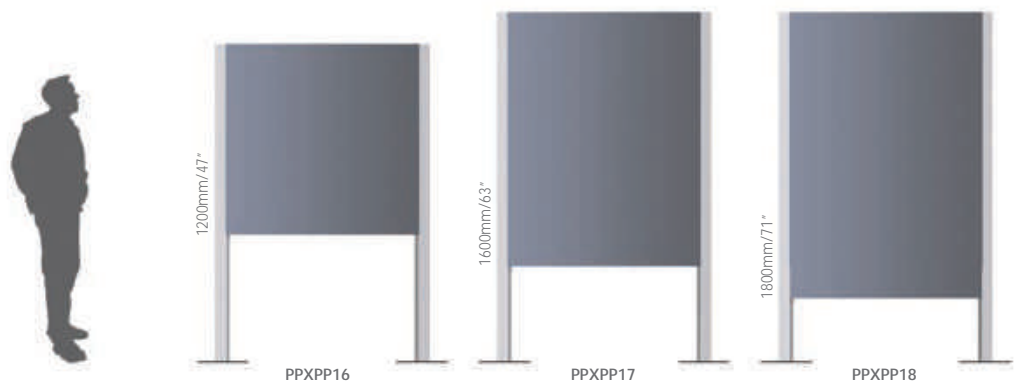

XP 1400 Visible: 1397mm / 55"

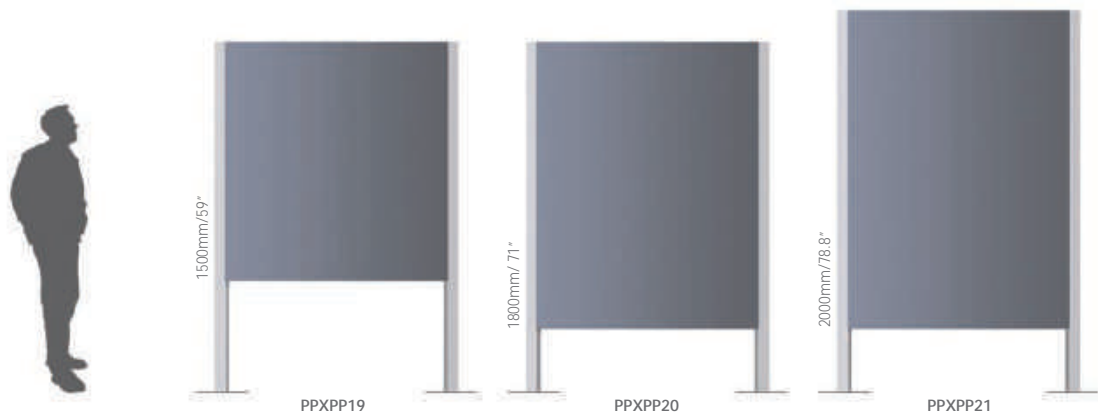

Vista **EXPAND**

Post & Panel - Landscape



Post & Panel - Landscape

There is something bigger than life in Vista Expand's post & panel landscape series. These elegantly designed and impressive signs can be used to display a company name, logo and brand elements in a central location both indoors and outdoors. It can also be used to display eye catching posters and commercial messages that cannot be ignored.

XP 700 Visible: 711mm / 28"

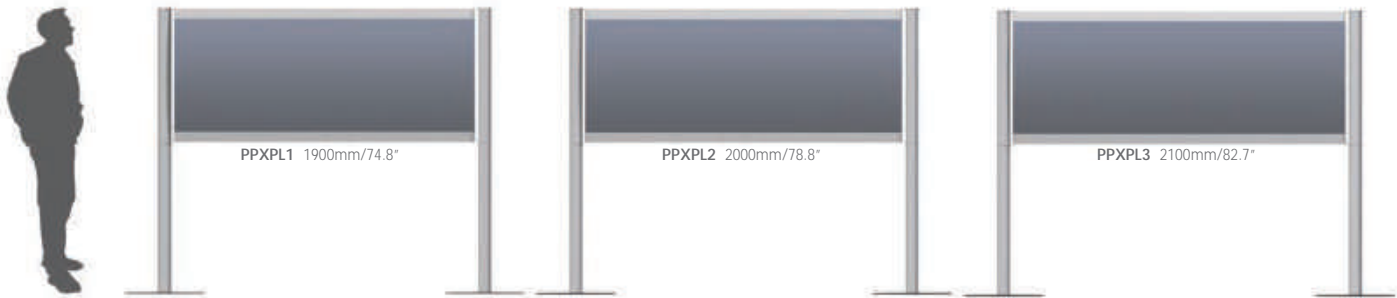

XP 800 Visible: 813mm / 32"

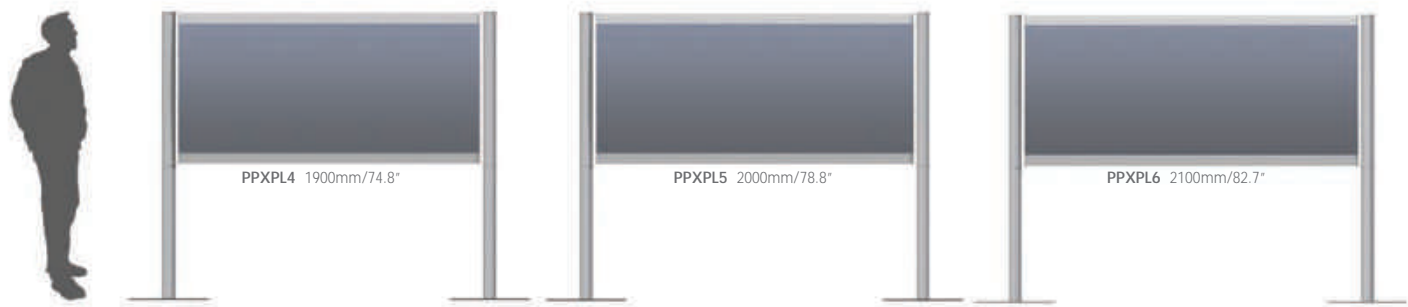

XP 900 Visible: 914mm / 36"



XP 1000 Visible: 1016mm / 40"

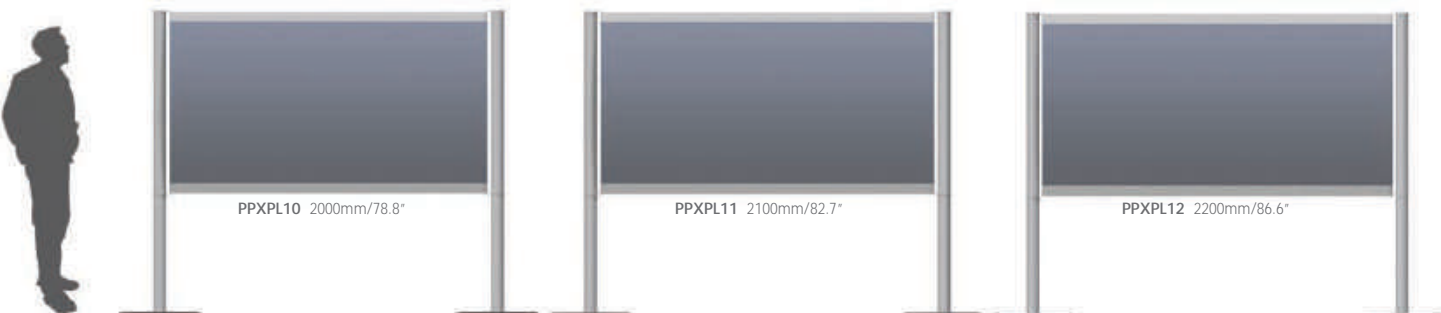

XP 1100 Visible: 1118mm / 44"

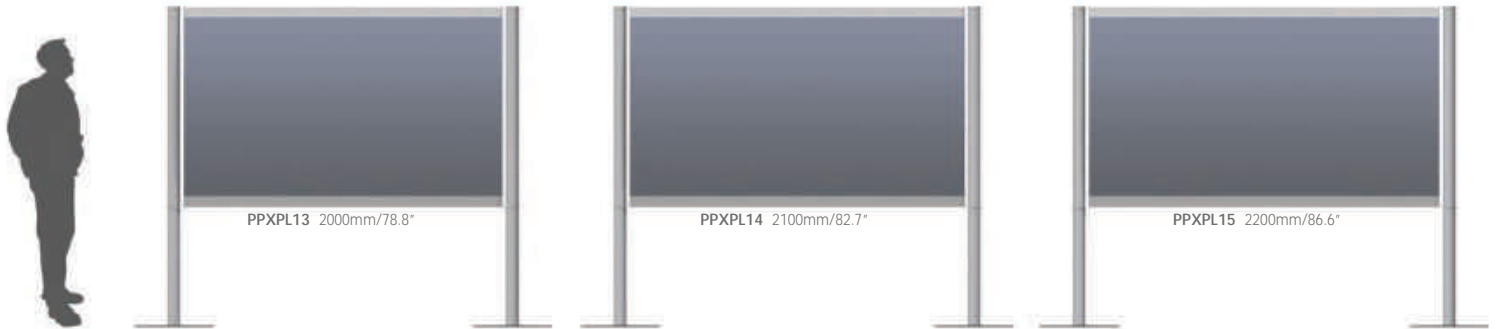

XP 1200 Visible: 1219mm / 48"



XP 1400 Visible: 1397mm / 55"

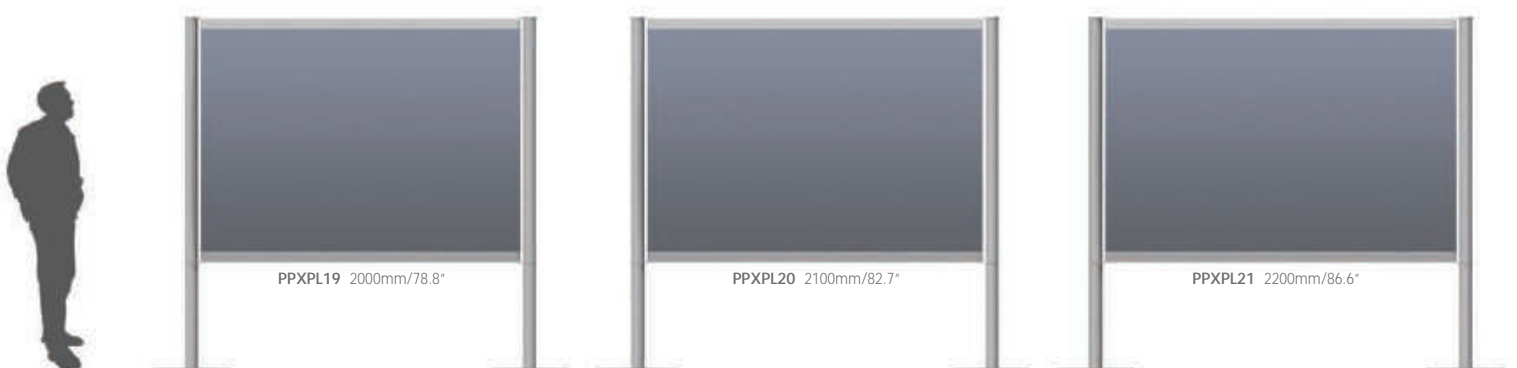

Measurments table				
Sign size	Visible insert	Insert width	Sign width	
			Wall frames	Pylons
XP700	709mm / 27.91"	791mm / 31.14"	858.5mm / 33.8"	841.3mm / 33.12"
XP800	811mm / 31.93"	893mm / 35.16"	934.6mm / 36.8"	943.3mm /37.14"
XP900	912mm / 35.91"	994mm / 39.14"	1039.6mm / 40.93"	1044.2mm / 41.11"
XP1000	1014mm / 39.92"	1096mm / 43.15"	1147.8mm / 45.19"	1144.3mm / 45.05"
XP1100	1115.5mm / 43.92"	1198mm / 47.16"	1254.5mm / 49.39"	1247.3mm / 49.11"
XP1200	1217mm / 47.91"	1299mm / 51.14"	1356.5mm / 53.41"	1346mm / 53"
XP1400	1394.3mm / 54.9"	1477mm / 58.15"	1534.5mm / 60.41"	1527.3mm / 60.13"

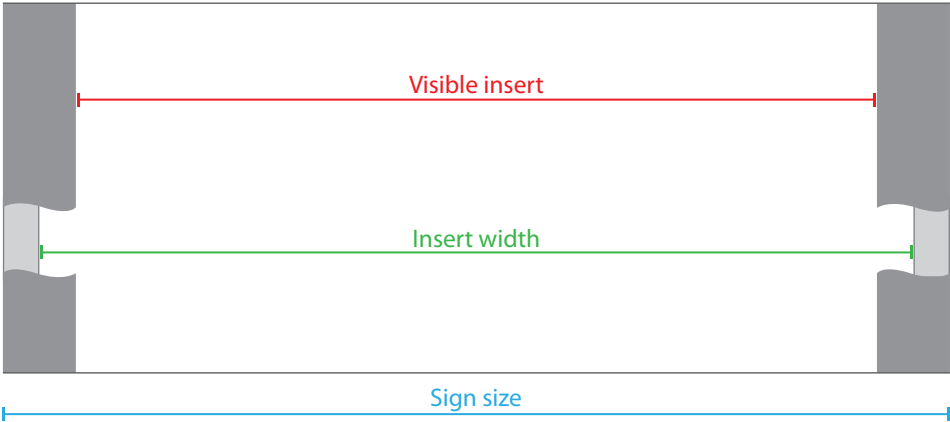

Vista BM

Stores it for you

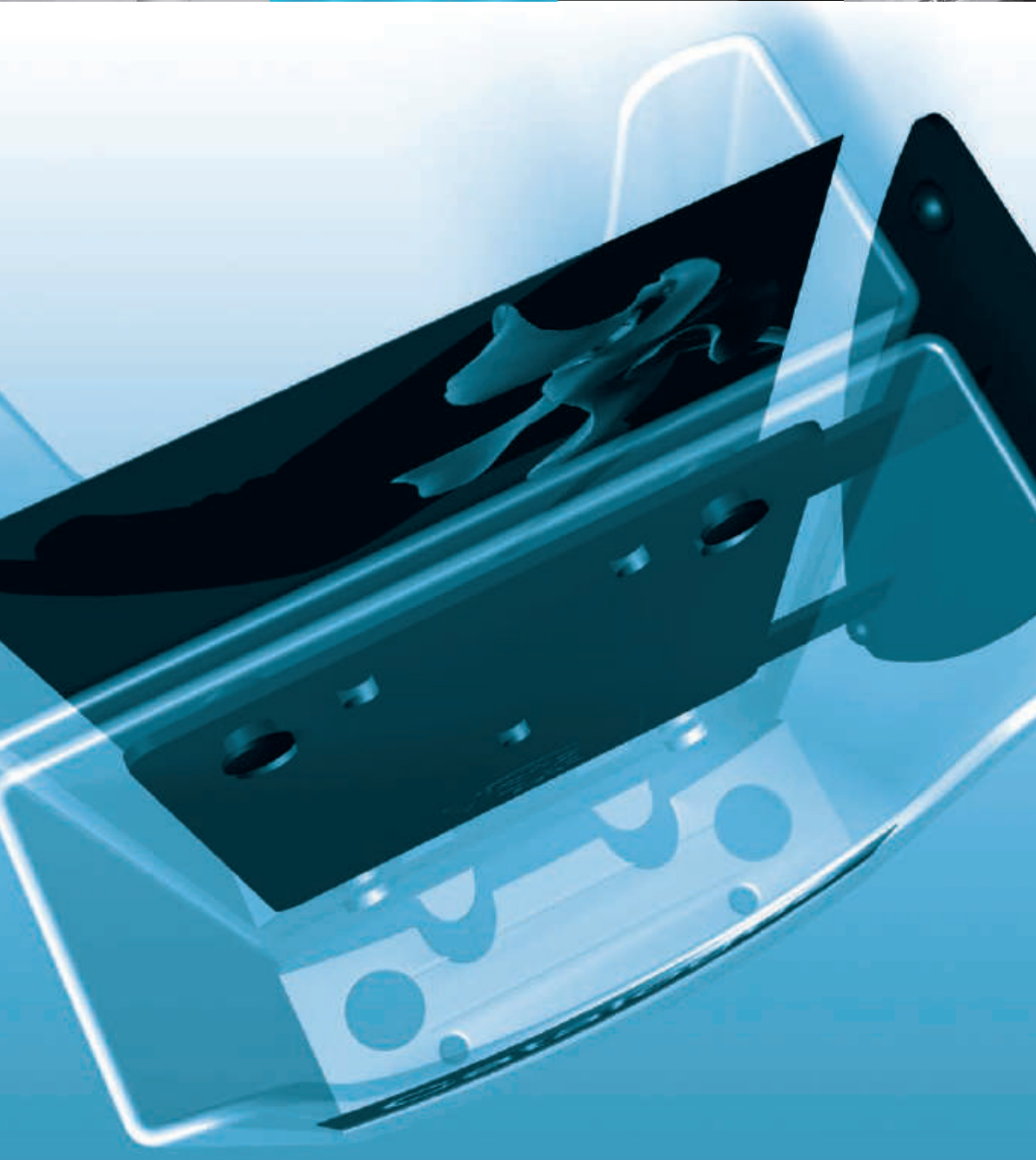
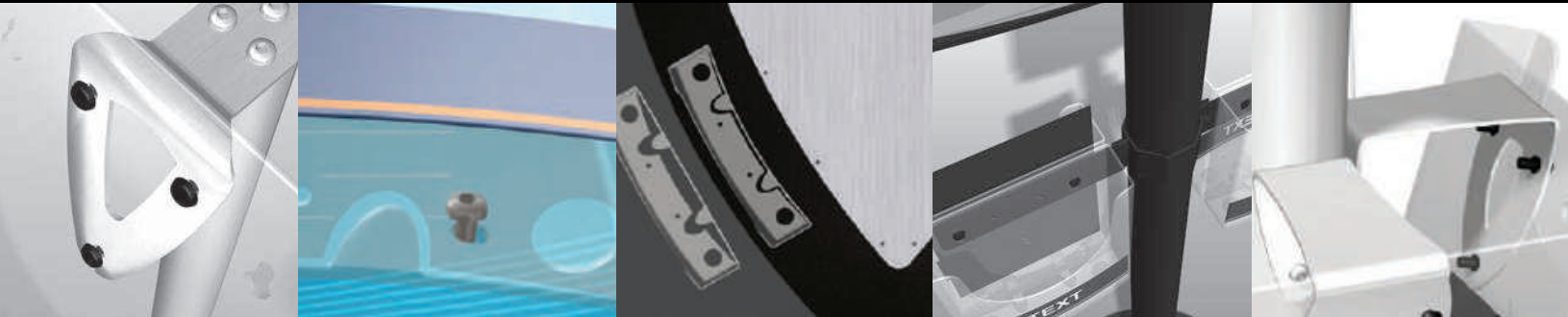

Innovative Brochure Holder

- High quality clear polycarbonate tray
- Fits onto curved and flat surfaces
- Accommodates a removable front insert
- 3 standard sizes
- Combines perfectly with Vista frames

The Vista System Brochure Holder is specifically designed to fit onto curved surfaces, as well as flat ones, to create endless possibilities of displaying brochures.

The brochure holder is elegant and modern, yet non dominant (being transparent) and can be beautifully incorporated with any product or surface it is attached to to create a modular and homogenous new product.

The success of Vista BH is deriving from the ability to renovate and add something extra to the product's function, by way of actually subtracting material. Another aspect where Less is More!

Subtracting material from the bottom of the brochure tray releases the back of the product, allowing it to curve in alignment to the curve of many curved frame sign products. This characteristic allows an easy and convenient attachment of the brochure tray to any sign – be it flat or curved!

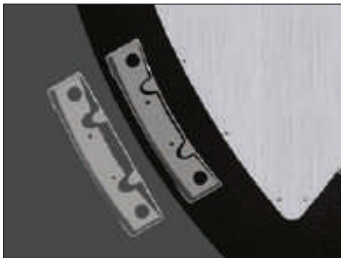

Vista BH in action!

Designed to fit onto curved and flat surfaces, Vista Brochure Holder is a true innovation! Scan this QR and watch this video demonstration to see how it works.

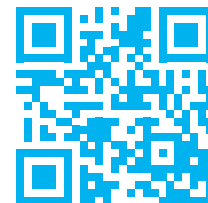
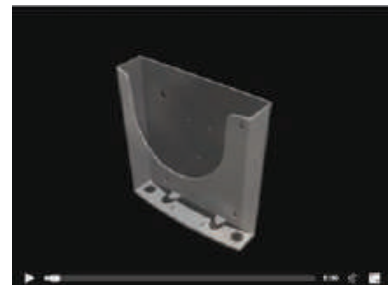

Subtracting material from the tray's two frontal inner corners, creates a "drawer mechanism" which allows printed inserts, containing diverse data, be it wayfinding or other information, in the frontal inner side of the product.



Subtracting material to accommodate the use of removable insert



The brochure tray can be ordered individually or in combination with any Vista System sign frame. View selected products in the following pages.

Each product has recommended connectors for installation. Full product list and connectors information can be found at vistaBH.biz

Brochure Holder KIT



The kit includes one unit of each size and a postcard with offered products. You'll be able to appreciate this beautiful smart product only when you hold it in your hand. Get your BH sample today!

If our Vista BH looks like something that your customers would be interested in,

we urge you to call your Vista representative



and order the kit right away!

For local contact details see last page

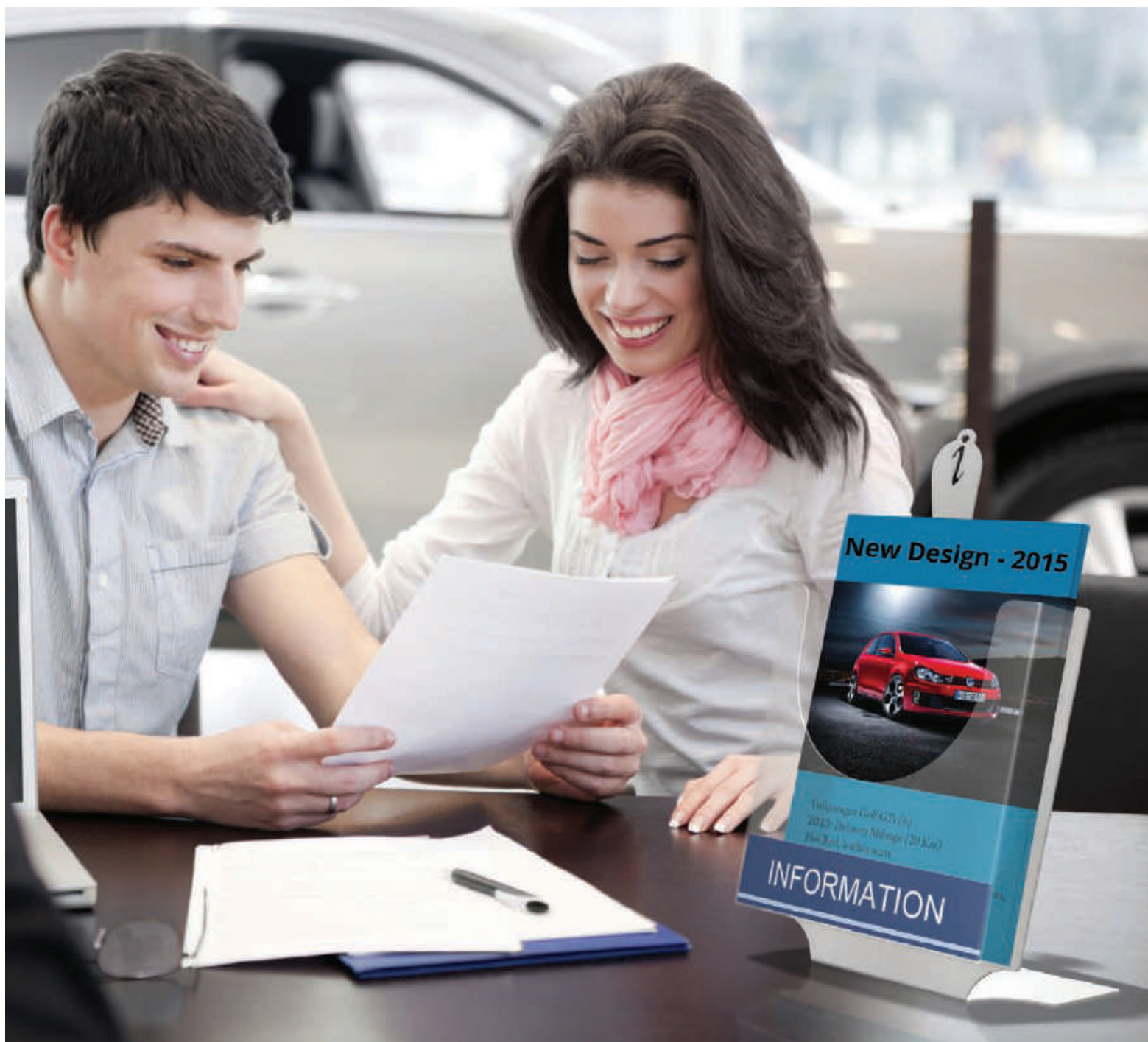

Countertop

Elegant table stands that include the Vista brochure holder are the perfect solution for displaying information on a reception desk, a customer service point or on any other counter providing information. Different products go with different tray sizes.

BH-TS0002



BH-TS0001



BH-TS0003

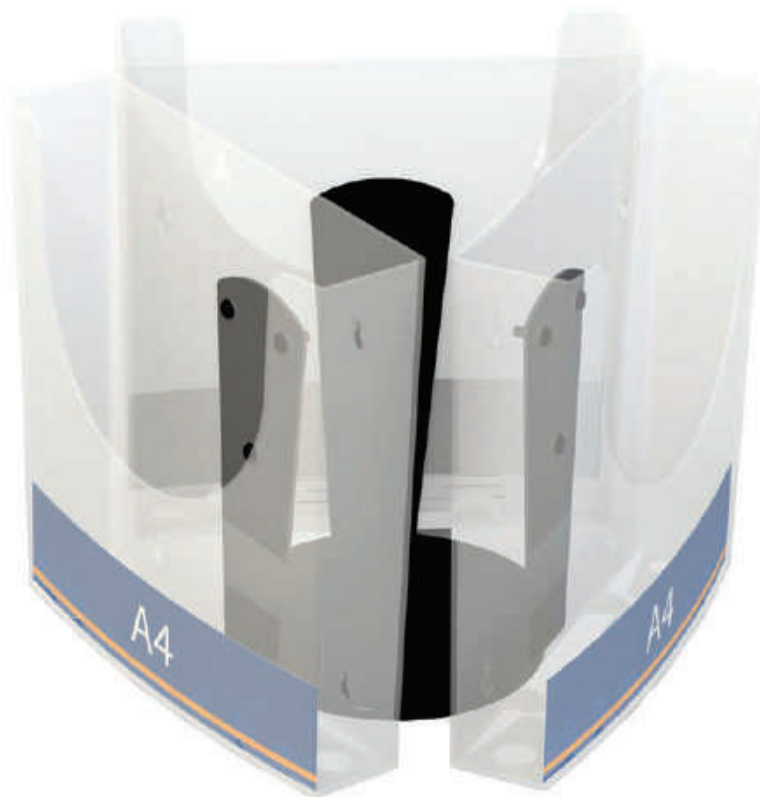

Vista BM

Wall Mounted



Wall Mounted

Vista brochure holders combine perfectly with any Vista wall frame to create an attractive practical display product. The released back of the tray allows it to curve in alignment to the sign frame or easily be attached to a flat board.

BH-WF0003



BH-WF0001



BH-WF0004



BH-WF0002



BH-WF0005





Post Stands

Vista's Brochure Holders on posts are a wonderful platform for displaying information. The freestanding base of these products makes it possible to move and relocate them in crowd crossing areas to display literature. Many of the products are available with all tray sizes.

BH-PS0008



BH-PS0001



BH-PS0003



BH-PS0007



BH-PS0002



BH-PS0004



BH-PS0005





Pylons

Use the impressive Vista pylons for displaying information in our innovative trays. No one will be able to miss this information point. Different products go with different tray size.

BH-DS0002



BH-DS0002



BH-DS0001



BH-TR0001



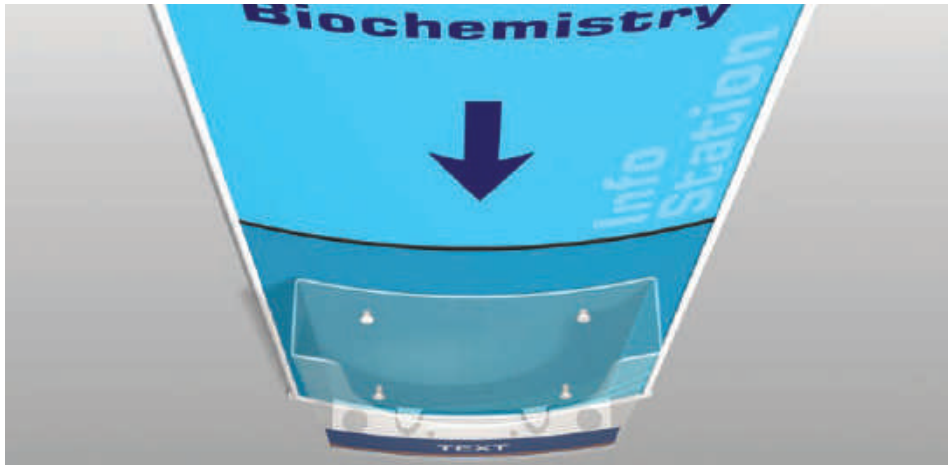

Vista NOVA
Ignites your imagination

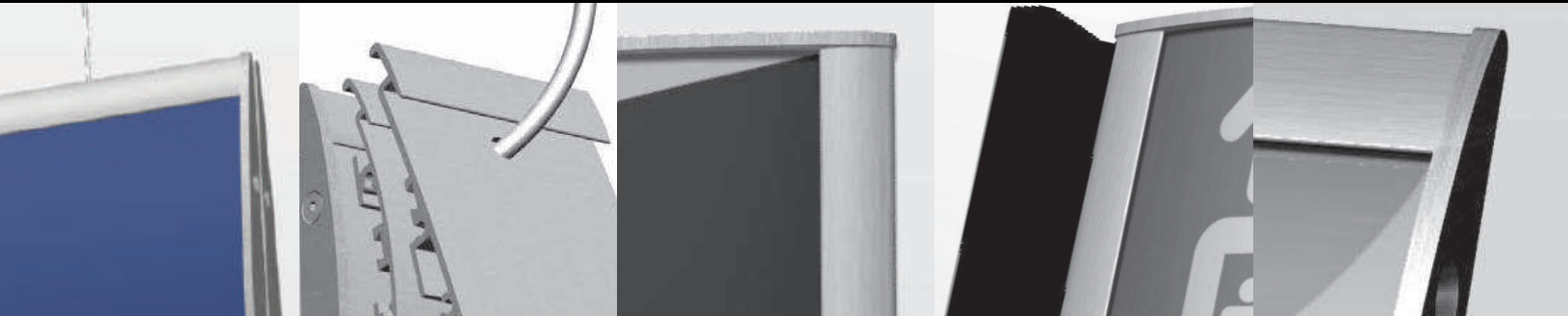

Fresh Curved Way-Finding System

- Curved design
- A variety of sign types
- Fits to standard paper sizes
- Easy to update
- Environmentally friendly

Vista Nova is a newly designed, curved wayfinding signage system.

The side-channels of the aluminium frames give the signs a sleek, elegant look, which cannot be ignored.

The signage types which exist in Vista Nova include:

- Wall frames
- Flag signs (projecting signs)
- Suspended signs
- Table signs

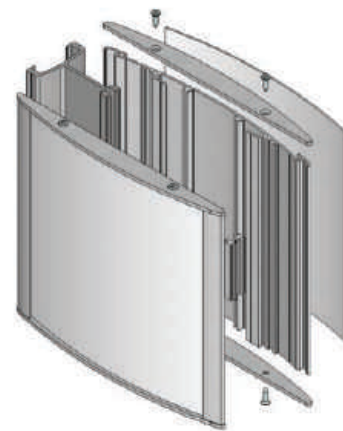
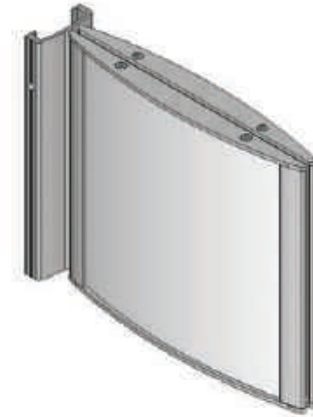
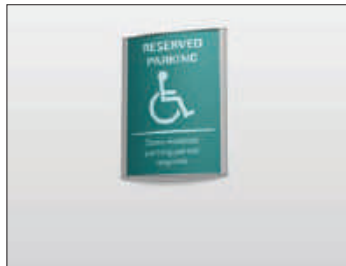

The system is designed to handle most applications and materials used in the sign industry (printed-paper, engraved, embossed, screen-printed substrates, photo-metal, photo-polymer, vinyl graphics, tactile, and more). The materials used include polymers and metals of all types, plastics, paper, etc. Any material with flexibility and the correct thickness may be used as an insert with Vista Nova frames.

This modular system is composed of standard units that can be assembled in different ways to create a wide range of applications that cover the entire signage project. See for example on the right the components of a projecting sign.



Vista Nova frames can accept ADA technology inserts. We supply ADA inserts, ask your Vista rep. about it!

Vista Nova offers modified widths to fit standard paper sizes:

- Standard paper size A8 (52mm)
- Standard paper size A7 (74 mm)
- Standard paper size A6 (105mm)
- Standard paper size A5 (148mm)



Of course, bigger signs can be assembled – such as A4, A3 and beyond using the one sided profile of the system.



Standard finishes for vista profiles are aluminum and black.

Vista Nova comes with modern designed metal end caps. The end caps are available with screws for maximum security to avoid vandalism. The metal end caps are made of aluminum with silver or black anodized finishes and include stainless steel screws.

With the proper graphic implementation on any flexible substrate, these signs are suitable for both indoor and outdoor purposes.

Vista Nova – including the highest standards of Vista System with a fresh, eye-catching look – is definitely the new star in the wayfinding arena!

Nova Sign Sample Case

Nova Sign Samples Case provides you with 6 stunning samples of the Nova Product line of signs.



Nova Display Sign Kit

An elegant presentation featuring a wide selection of signs from the Vista Nova Product mounted on a Large Display Panel. Ideal for reception area, show room or office display.



Must Have It!

TRY it, you'll love it!



Call and ask for Vista Nova kits!

For local contact details see last page

Vista NOVA

Wall Frames



Wall Frames

Wall frames are ideal for displaying information. Vista Nova wall frames are very versatile. They come in many sizes and types and can be easily mounted. Portrait and landscape positions are available. Updating is quick and easy; just remove the printed insert and replace it with a new one. Braille inserts are supported.

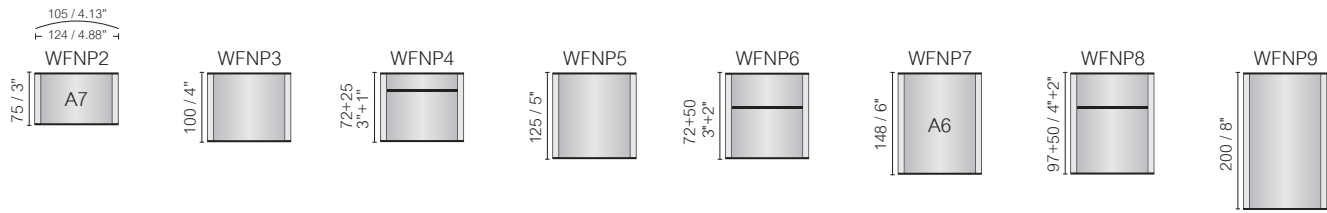

N124

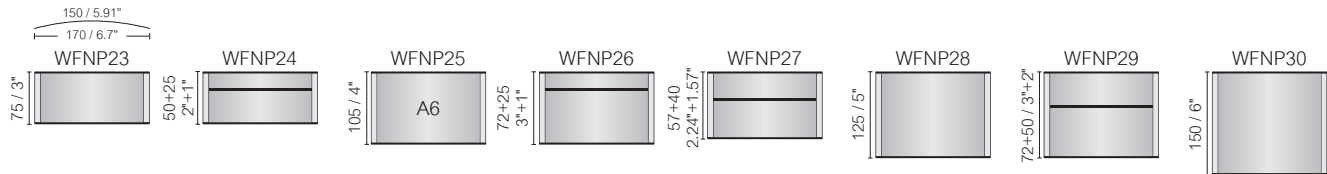

N170

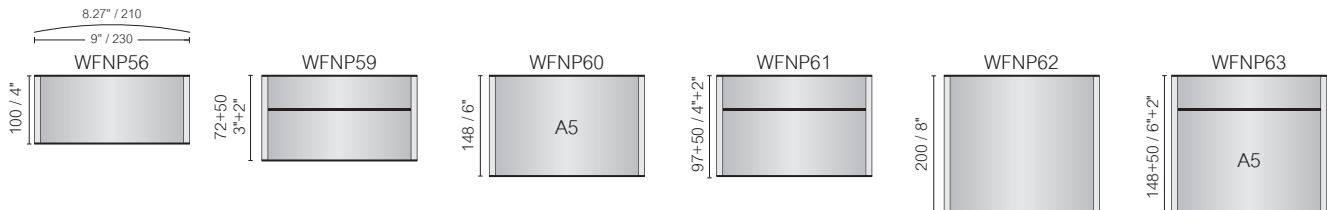
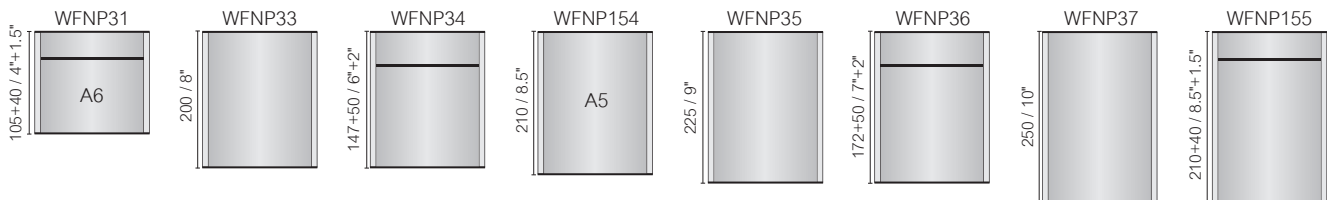

N-A4

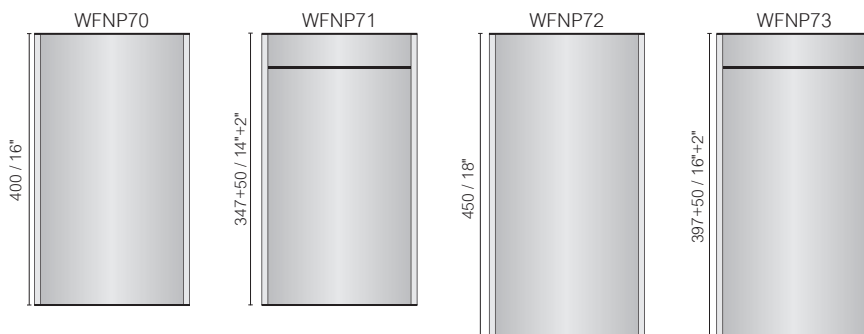
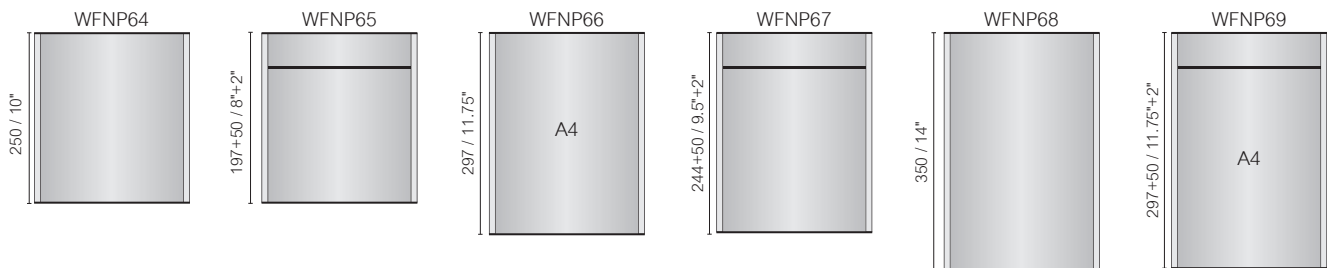

N-Letter

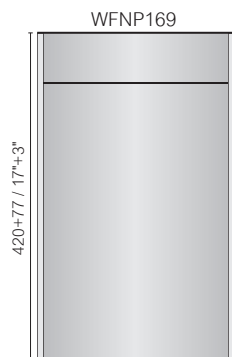
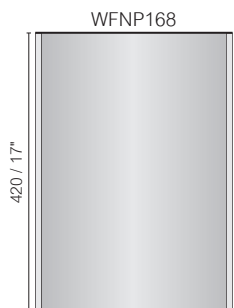
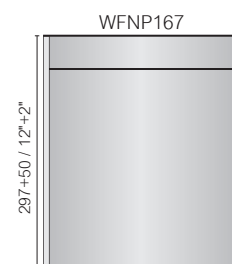
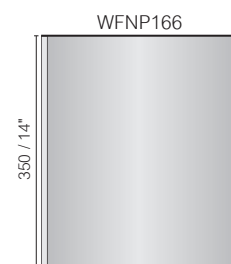
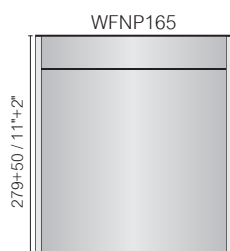
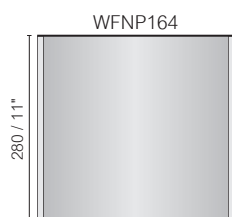
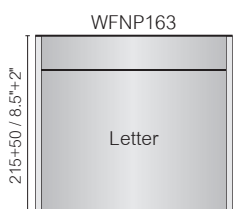
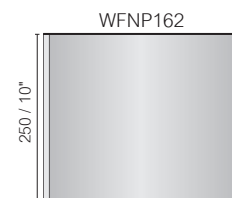
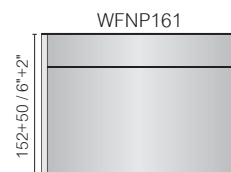
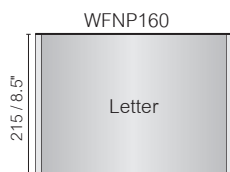
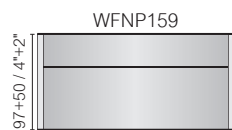
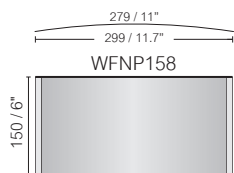
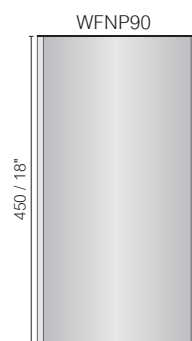
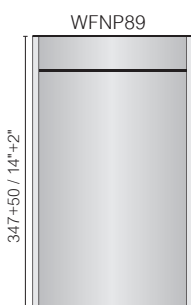
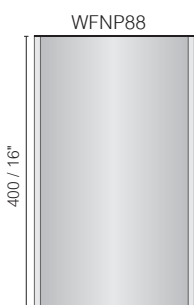
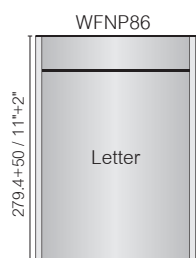
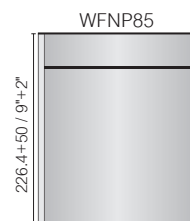
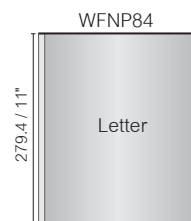
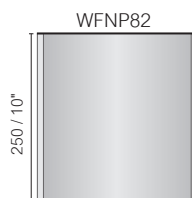
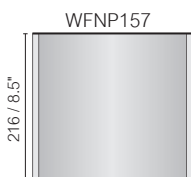
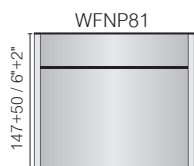
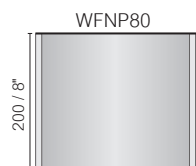
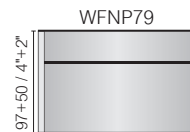
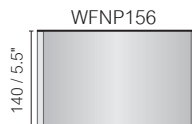
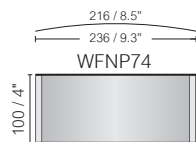

N-11

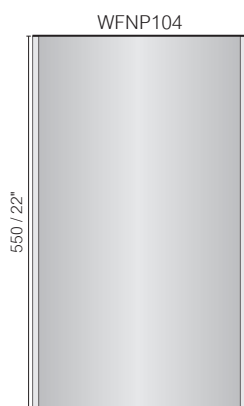
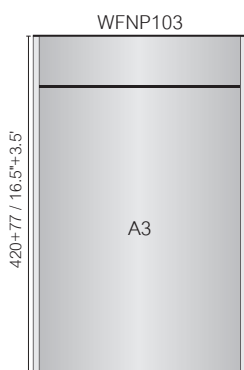
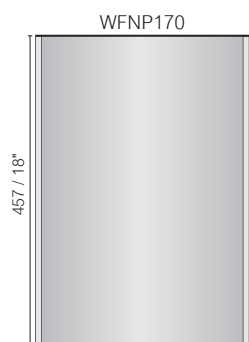
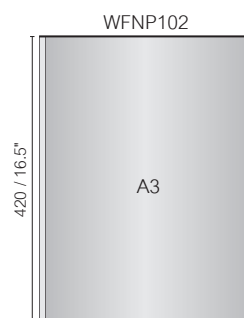
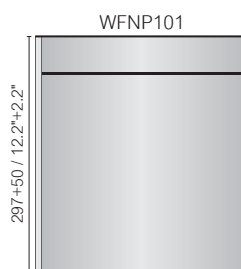
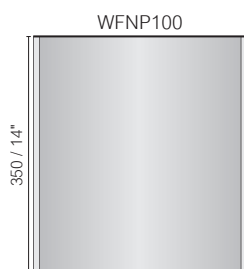
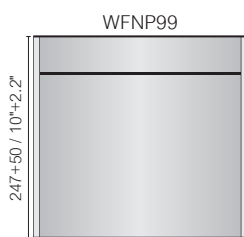
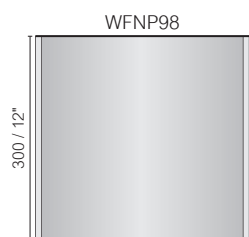
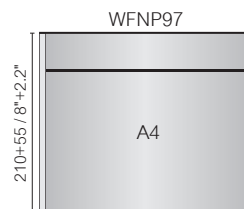
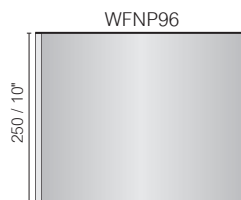
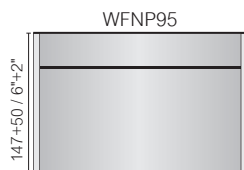
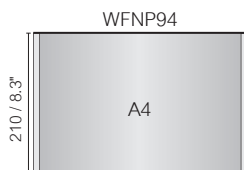
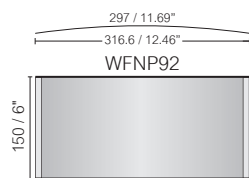

N-A3

N70

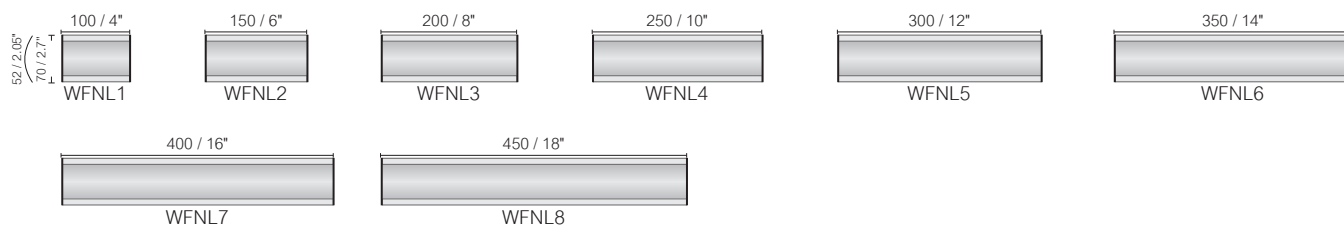

N94

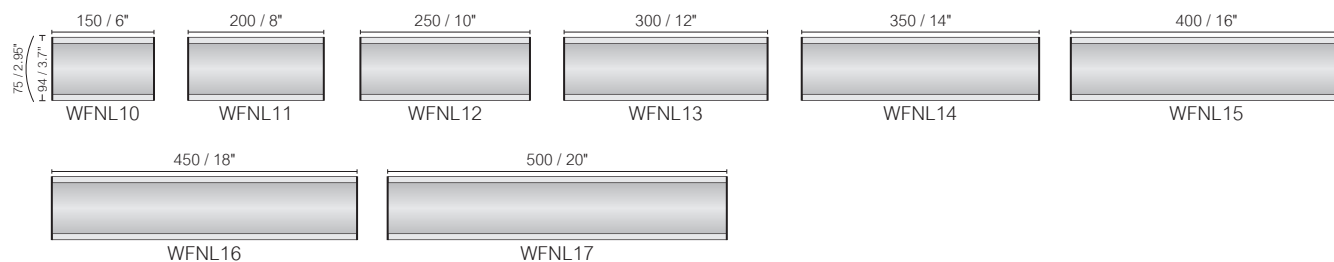

N124

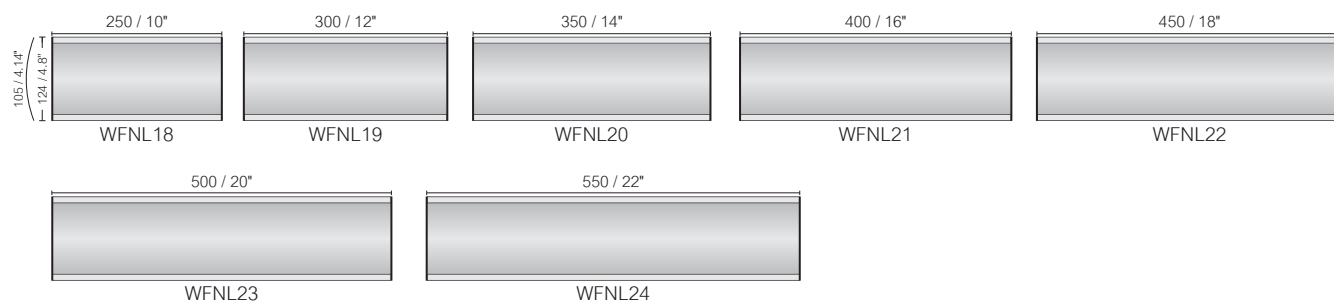

N170

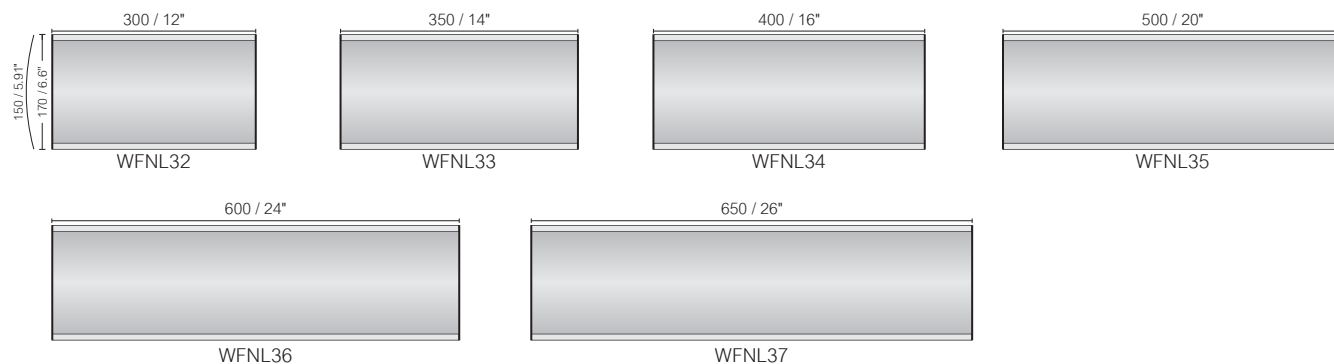

N-A4

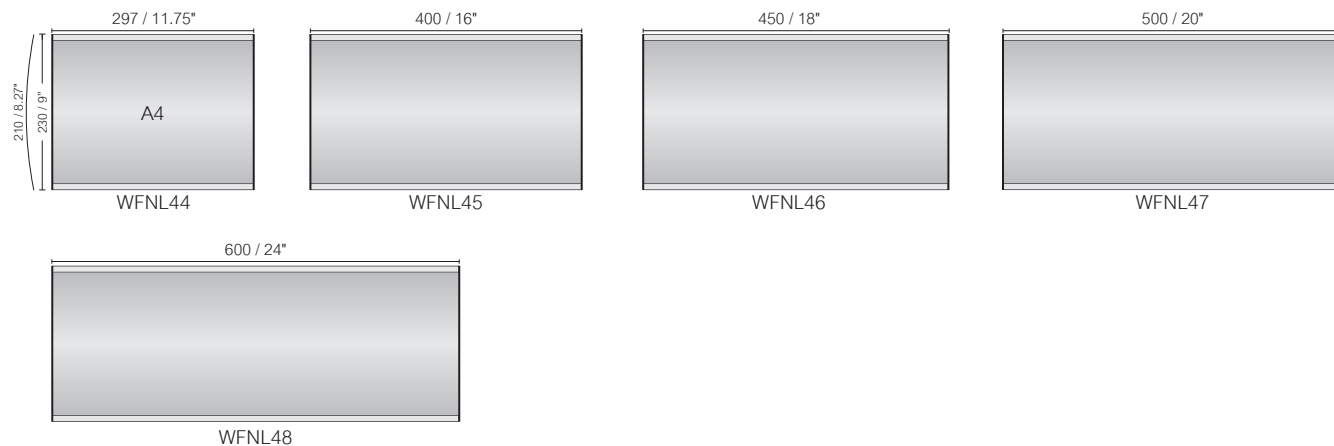

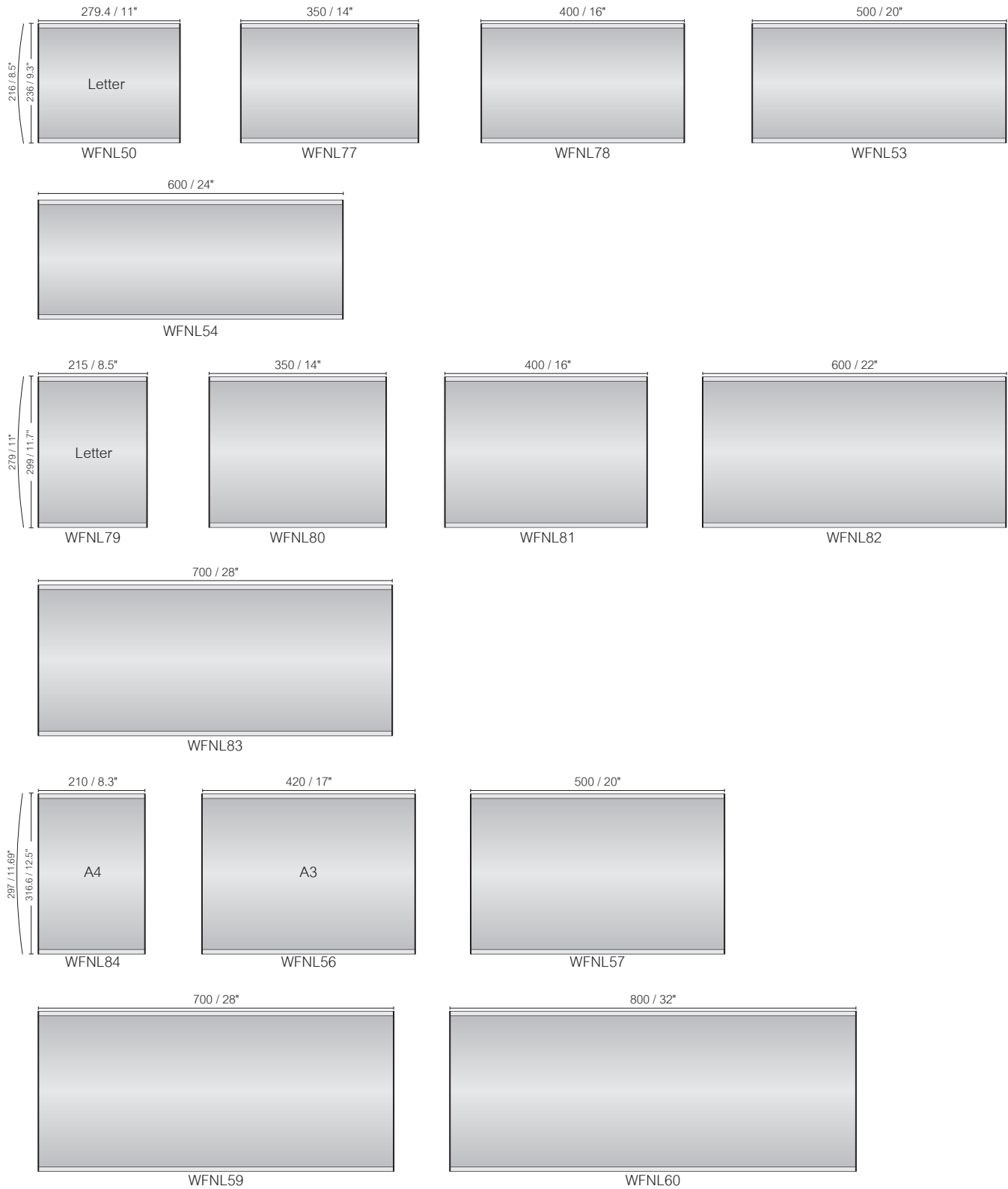

N-Letter

N11

N-A3

Vista NOVA

Projecting Signs



Projecting Signs

Vista Nova projecting signs, being perpendicular to the wall, are beneficial because they provide extra visibility not present in the other sign types and are more visible from a wide variety of angles. This type of signs is ideal for displaying all kind of information: directional, instructional, warning etc.

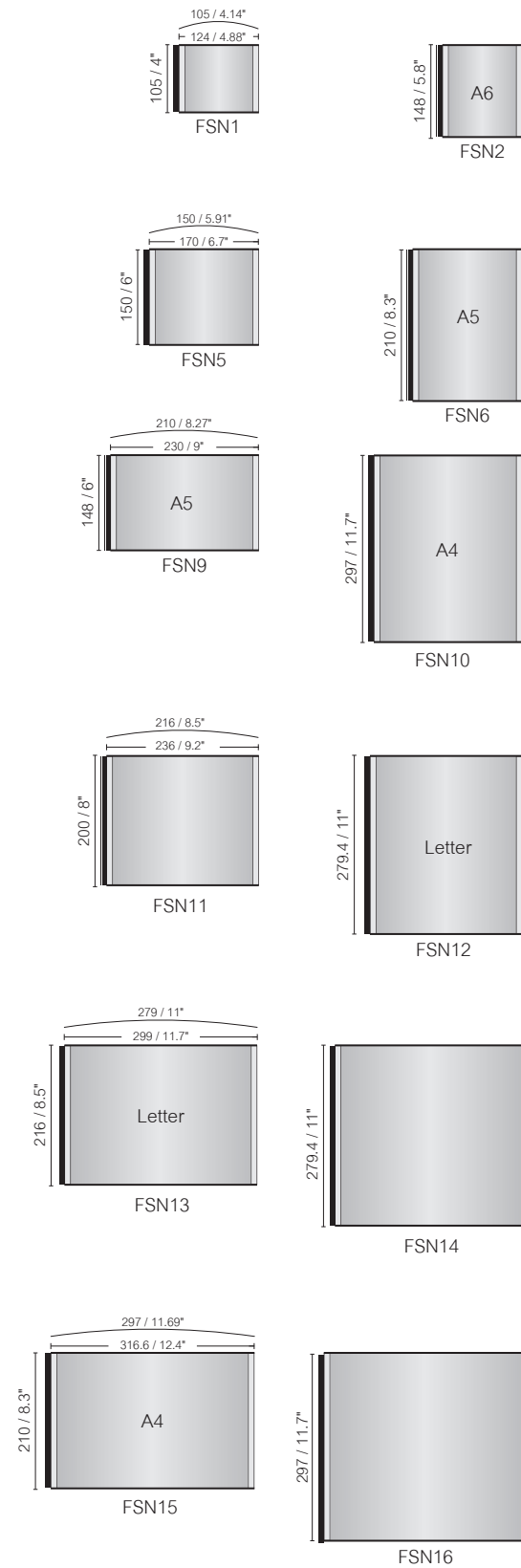

N124

N170

N-A4

N-Letter

N11

N-A3



Directories

Wall directory signs are one of the best solutions for directional purposes and/or at-site entrances to increase visibility and orientation for hospitals, hotels, schools, office buildings, universities, airports, etc. Vista Nova offers several types of wall directories: Single sign directory, multi-panel directory and multi-signs directory.

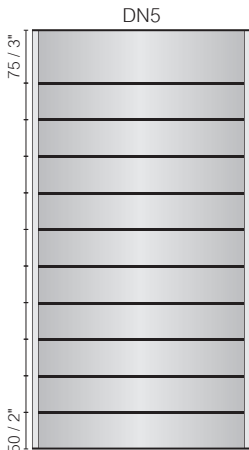
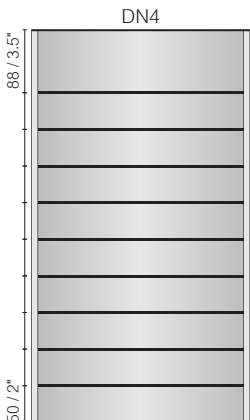
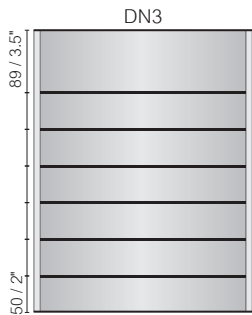
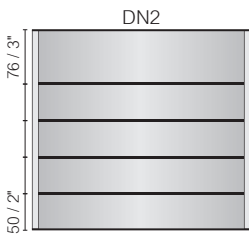
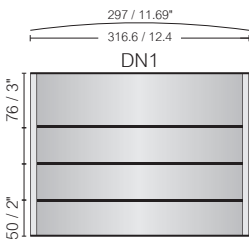
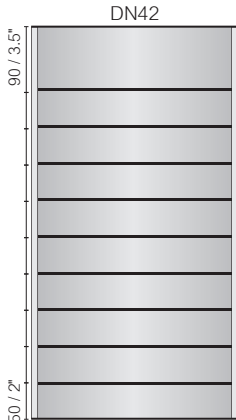
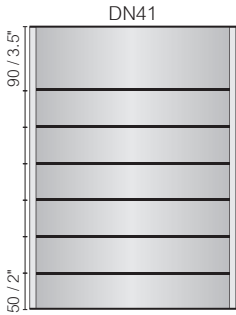
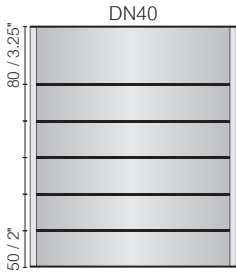
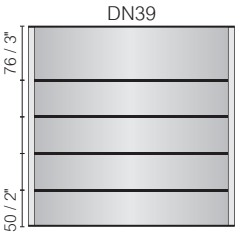
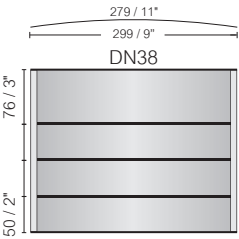

N11

N-A3

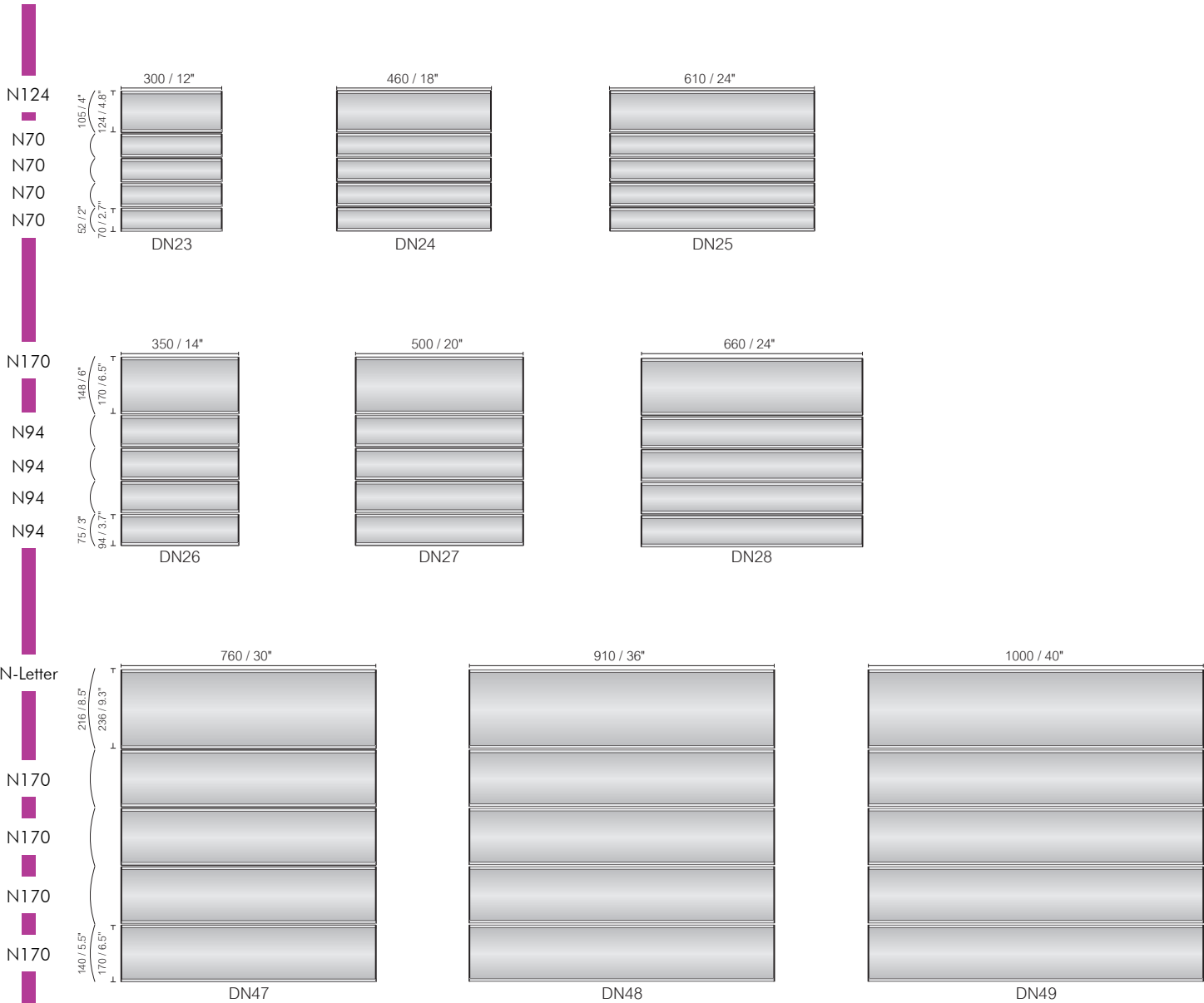

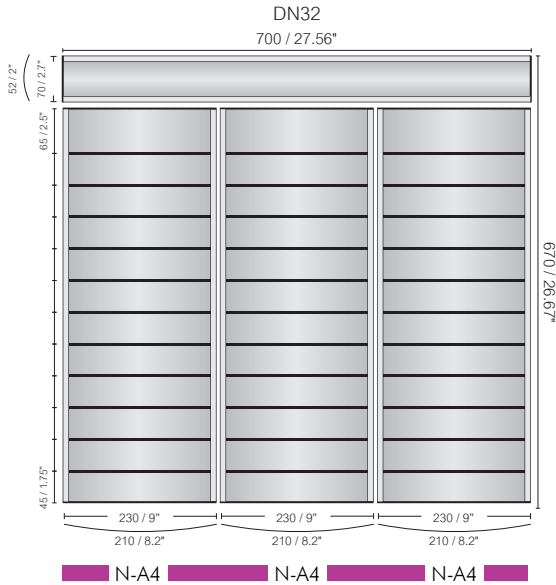

N70

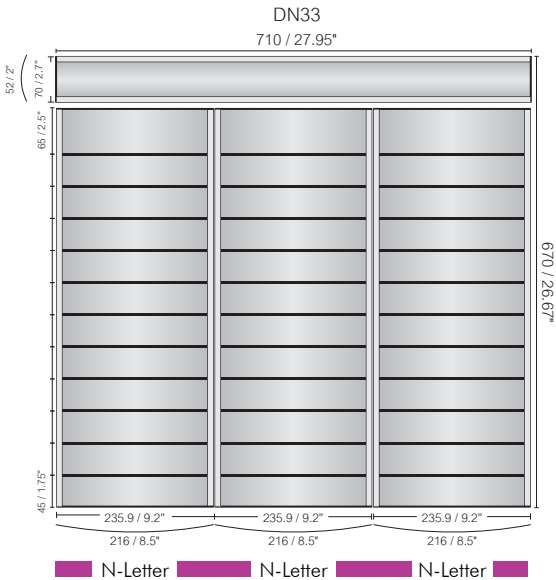

N70

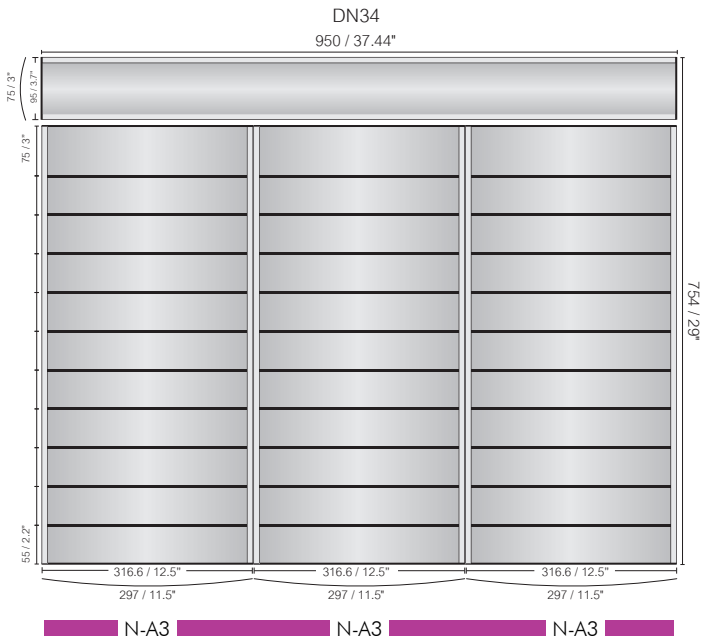

N94

Vista NOVA

Table Stands



Table Stands

Vista Nova table stands come in two different designs:

- Kangaroo style – a portrait positioned table stand
- Boomerang style - a landscape positioned table stand

Both types are designed to accept standard paper or other sign substrates. They are available in many sizes, and are very easy to assemble.

<p>74 / 2.9" TN63</p>	<p>100 / 4" TN21</p>	<p>150 / 6" TN22</p>	<p>200 / 8" TN23</p>	N70
<p>105 / 4" TN24</p>	<p>150 / 6" TN25</p>	<p>200 / 8" TN26</p>		N94
<p>148 / 5.8" TN27</p>	<p>200 / 8" TN28</p>	<p>250 / 10" TN29</p>		N124
<p>150 / 6" TN33</p>	<p>210 / 8.5" TN34</p>	<p>250 / 10" TN35</p>		N170
<p>148 / 6" TN67</p>	<p>200 / 8" TN39</p>	<p>250 / 10" TN40</p>	<p>297 / 11.75" TN41</p>	N-A4
<p>215 / 8.5" TN51</p>	<p>279.4 / 11" TN52</p>	<p>350 / 14" TN53</p>		N-Letter
<p>215 / 8.5" TN54</p>	<p>279.4 / 11" TN55</p>	<p>350 / 14" TN56</p>		N-11
<p>210 / 8.5" TN60</p>	<p>350 / 14" TN61</p>	<p>420 / 16.5" TN62</p>		N-A3

N94



N124



N170



N-A4

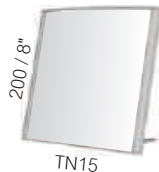

N-Letter

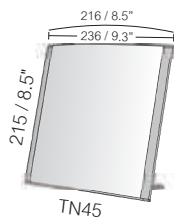

N11

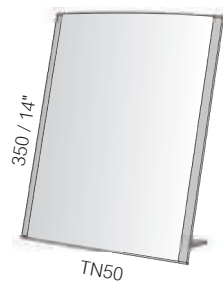
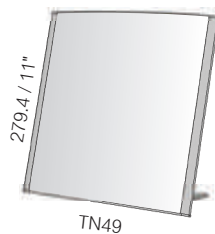
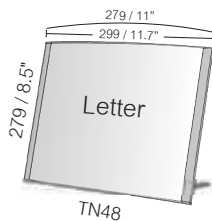

N-A3

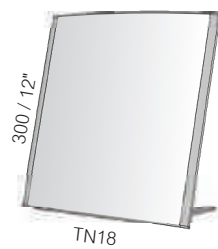
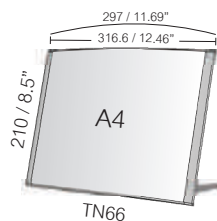

Vista NOVA

Suspended Signs



Suspended Signs

Vista Nova suspended signs are very elegant. They are mounted to the ceiling, so they are visible from a distance and can be seen from a wide range of viewing angles. For this reason they are ideal as way-finding signs at hospital hallways, shopping malls open areas, bank departments and so on.

N70

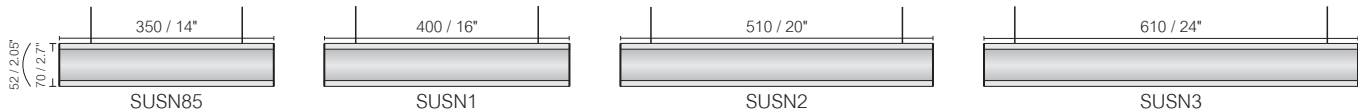

N94

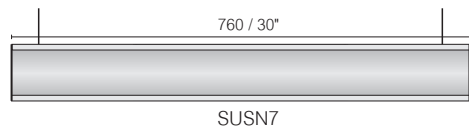
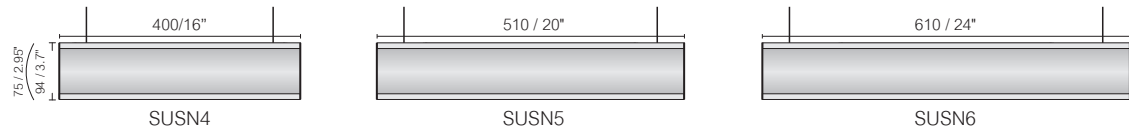

N124

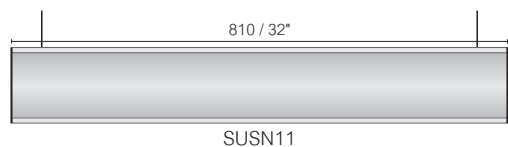
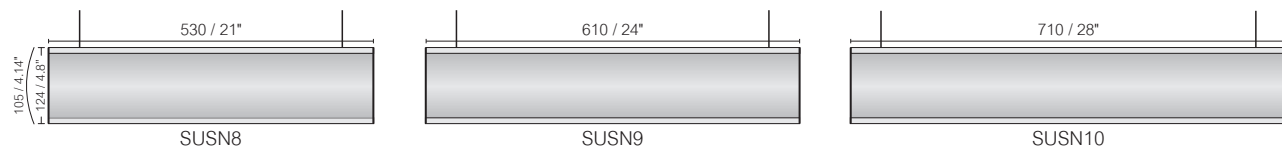

N170

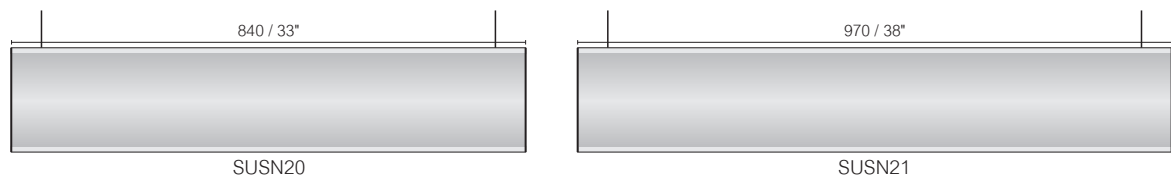
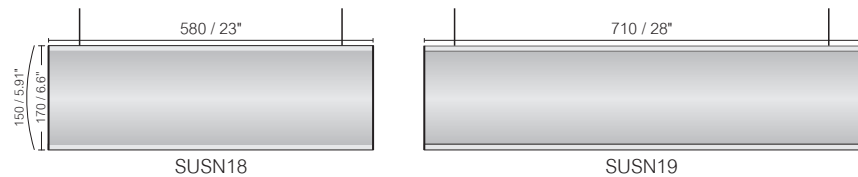

N-A4

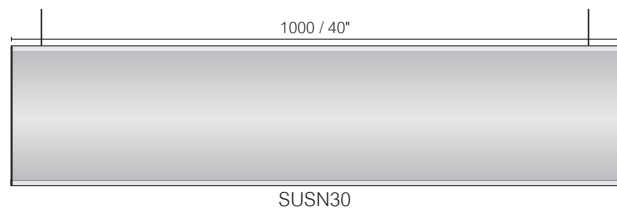
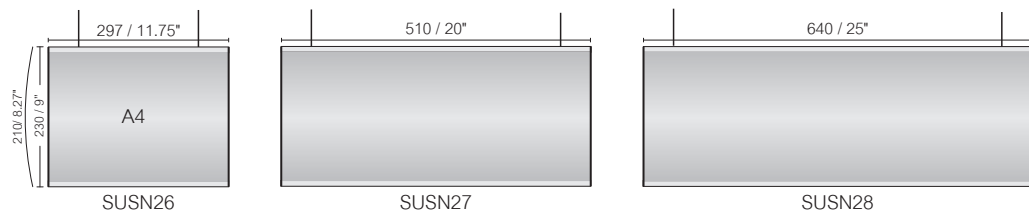

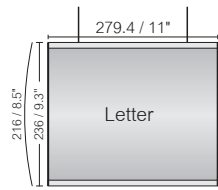

SUSN31

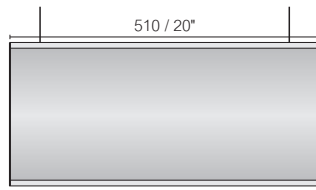

SUSN32

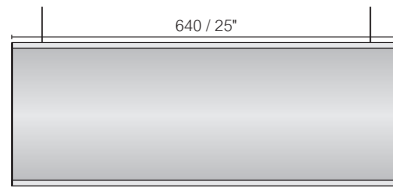

SUSN33

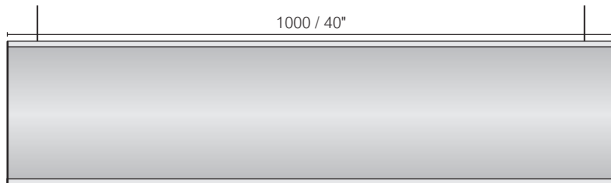

SUSN35

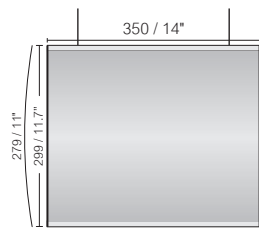

SUSN95

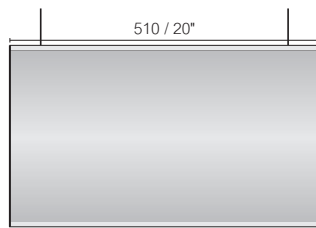

SUSN96

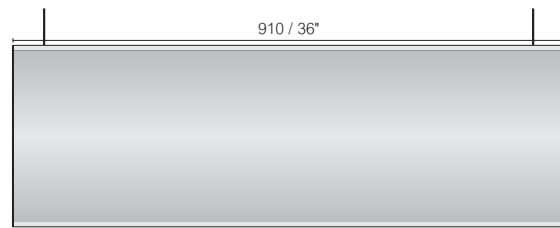

SUSN97

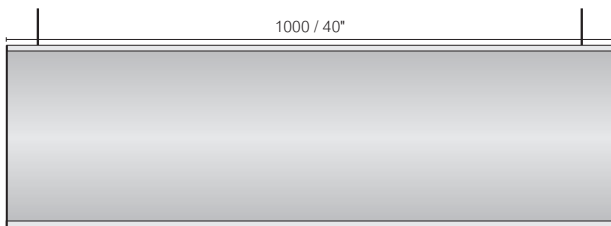

SUSN98

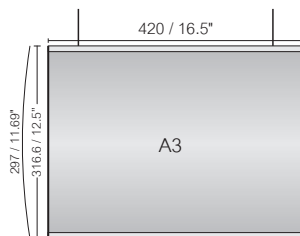

SUSN36

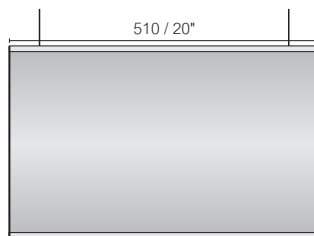

SUSN86

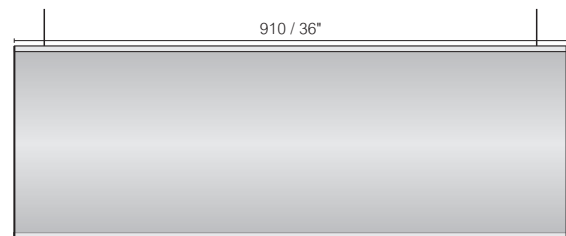

SUSN37

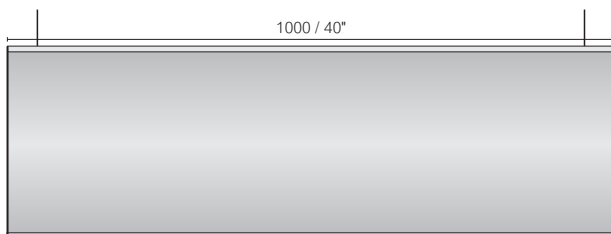

SUSN38

N-Letter

N11

N-A3

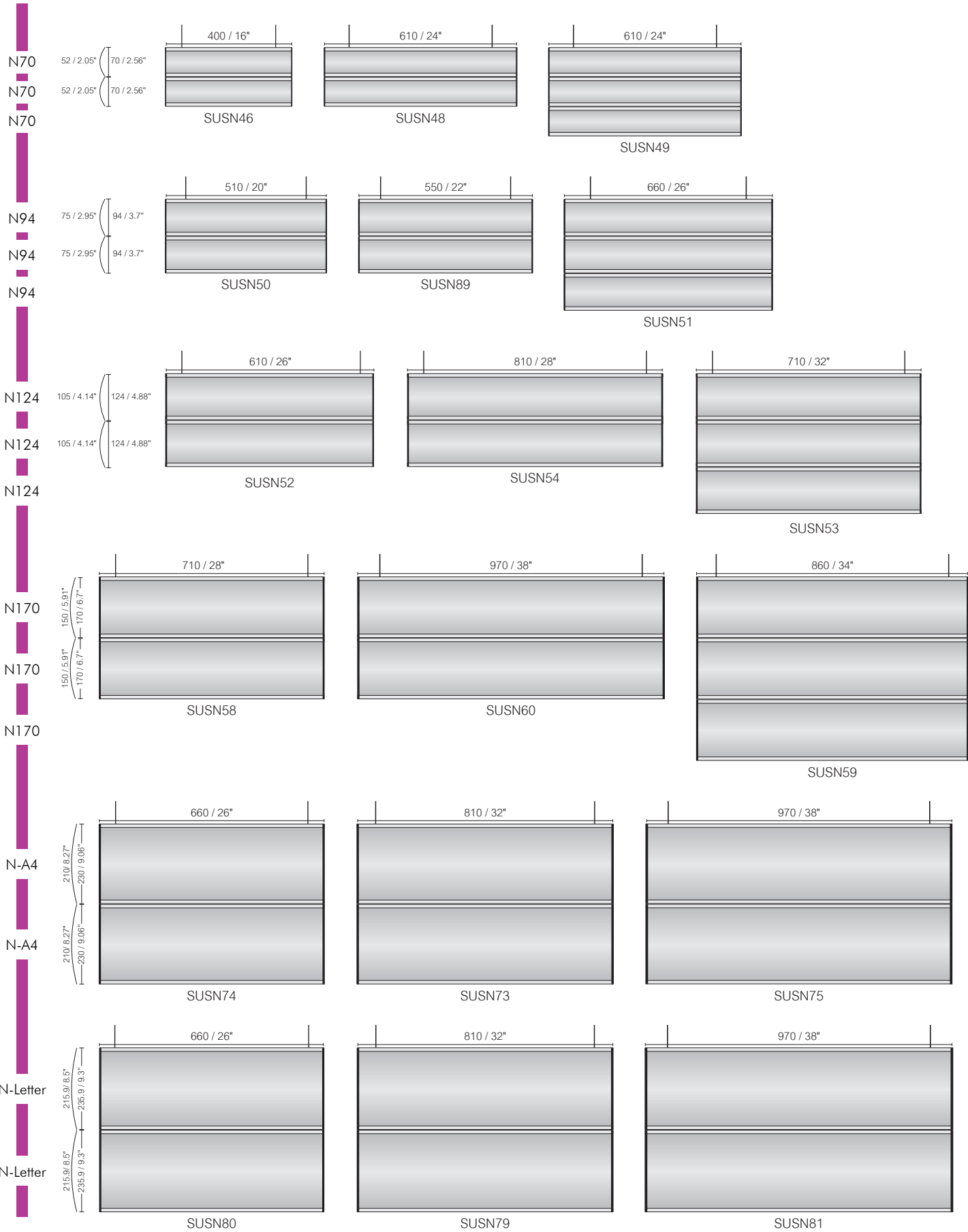

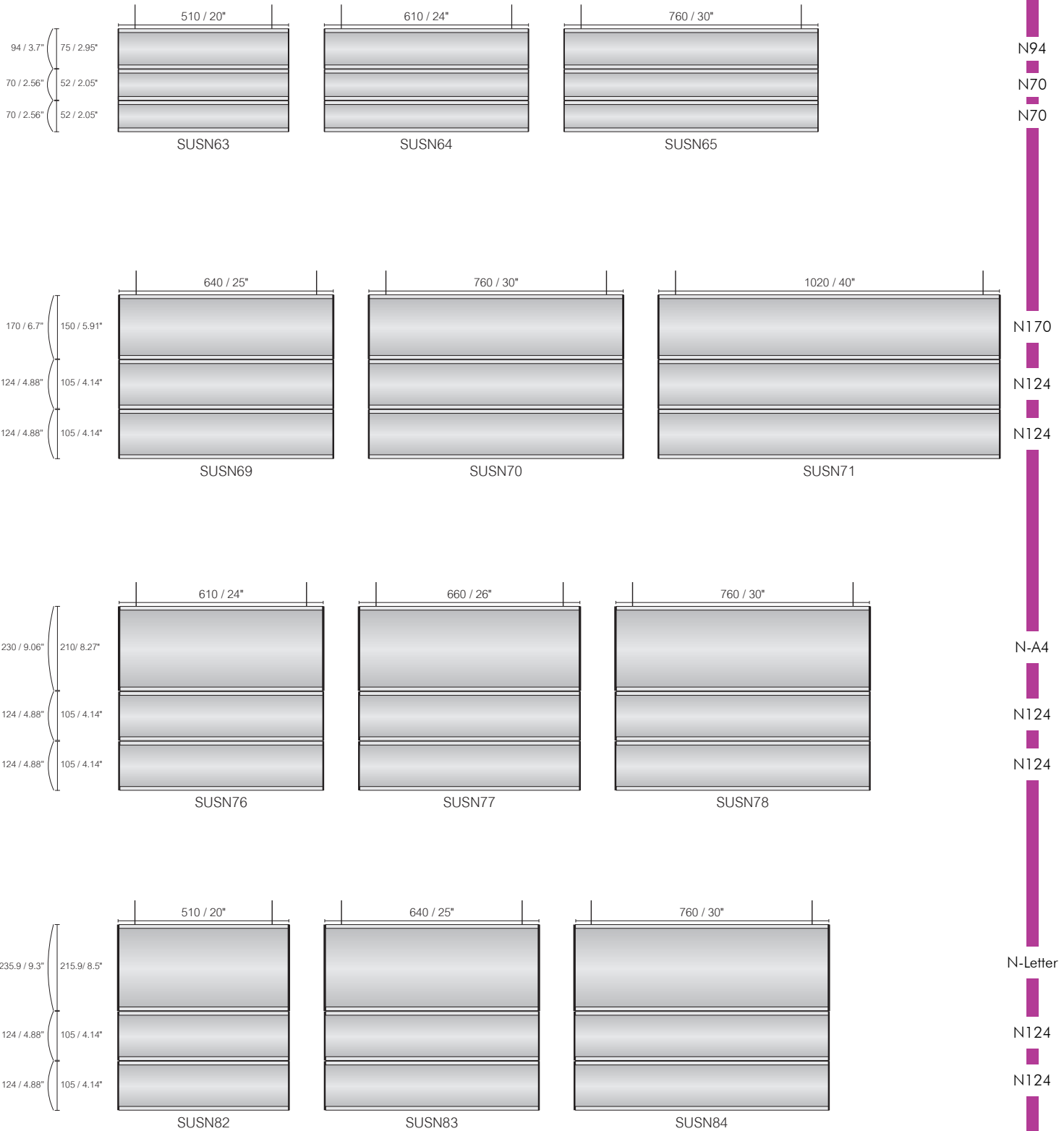

Measurments table

Sign size	Visible insert	Insert width	Sign width	Recommended Max. length
VN70	47.5mm / 1.87"	52mm / 2.05"	70mm / 2.56"	4000mm / 157.5"
VN94	71mm / 2.9"	75mm / 2.95"	94mm / 3.7"	4000mm / 157.5"
VN124	96.5mm / 3.8"	105mm / 4.14"	124mm / 4.88"	4000mm / 157.5"
VN170	142.7mm / 5.62"	150mm / 5.91"	170mm / 6.7"	3000mm / 118"
VN-A4	203.2mm / 8"	210mm / 8.27"	230mm / 9.06"	1500mm/60"
VN-Letter	209.5mm / 8.25"	215.9mm / 8.5"	235.9mm / 9.3"	1500mm/60"
VN11	272.5mm / 10.73"	279mm / 11"	298.9mm / 11.77"	1500mm/60"
VN-A3	289.4mm / 11.4"	297mm / 11.69"	316.6mm / 12.46"	1500mm/60"

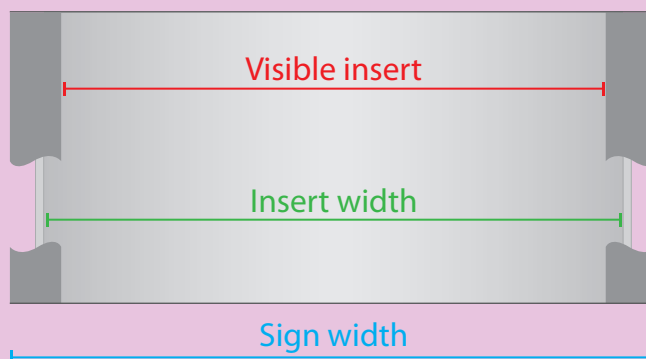

Vista Slider

Simple Communication



Slider solutions for Vista product series

- Alternate message display
- Plastic / Aluminum elements
- Fits to many Vista product series
- Clever and cost effective



As part of its vision to provide a complete solution for any way-finding project, Vista System developed several solutions for slider signs.

Slider signs realize the needs of the workplace: office buildings, educational institutions and medical facilities can benefit from one sign that functions with alternating graphics as a multiple way-finding solution! It is both clever and cost effective.

Type 1: Aluminum Slider

This is a horizontal oriented wall sign with an aluminum slider profile that can be used to display alternating messages! It is perfect for displaying "OCCUPIED/VACANT", and comes in our standard Vista curved frame extrusion.

As you have come to expect from our products, it's smart, elegant and very easy to install and update.

This slider element is available for our V40, V60 and V80 extrusions and in any length required up to 14 feet.

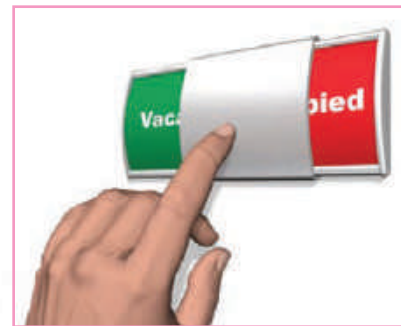

Type 2: Plastic Slider

A combination of a plastic slider element, embedded into an existing aluminum wall sign, allowing interchangeable graphics on top, while the bottom slider provides the necessary "Open / Closed" function.

This option of a plastic slider element comes in 3 width sizes: 200, Letter and A4, and can fit our top three way-finding series:

- Vista System
- Vista Square
- Vista Nova

Scan the barcode to view the slider in action!



<http://goo.gl/7o3KuZ>

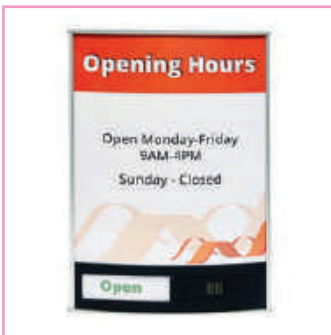

Type 3: Basic Slider

A polycarbonate slider element is inserted into the channels of the sign and moves along those channels. This slider element can be incorporated in the Vista and Vista Square line of products. In this case, the slider element size is a direct derivative of the chosen sign frame. This kind of solution allows a presentation of fixed graphics on the slider element, in addition to the interchangeable graphics underneath.

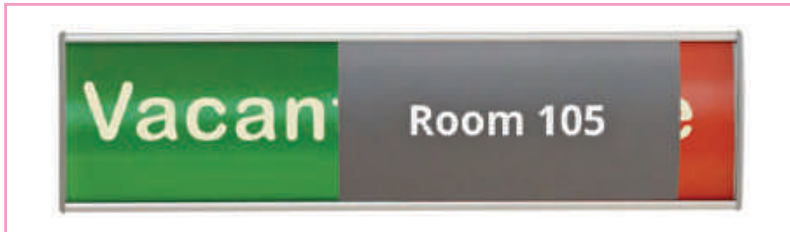

Now it is easier than ever before, to display the availability of offices, clinics, conference rooms and classrooms. The aluminum sign frames are strong, vandal proof, easily maintained and require no special tools for mounting on walls, doors or various other materials.

The slider elements provide yet another personalization element and the frame is providing just the right background, without dominating to message.

Vista Slider signs are now available in a variety of lines: Vista, Square and Nova. They are now more than ever, OPEN FOR BUSINESS!

Vista Slider video campaign is the winner of the Smile Festival, European festival of Publicity and Humor.

Watch the award winning video here!



<http://goo.gl/cCms3p>

Slider Solutions Kit

Purchase our Slider kit and discover all available solutions!



The kit includes 5 different signs:

- Vista sign (V-A4 x 5")
Square sign (F200 x 5")
Nova sign (VNLetter x 4") – with a plastic slider element.
- Vista sign (V60 x 10") with an aluminum Slider.
- Square sign (F80 x 10") with a basic slider.



TRY it, you'll love it!



Call and ask for Vista Slider kit!

For local contact details see last page

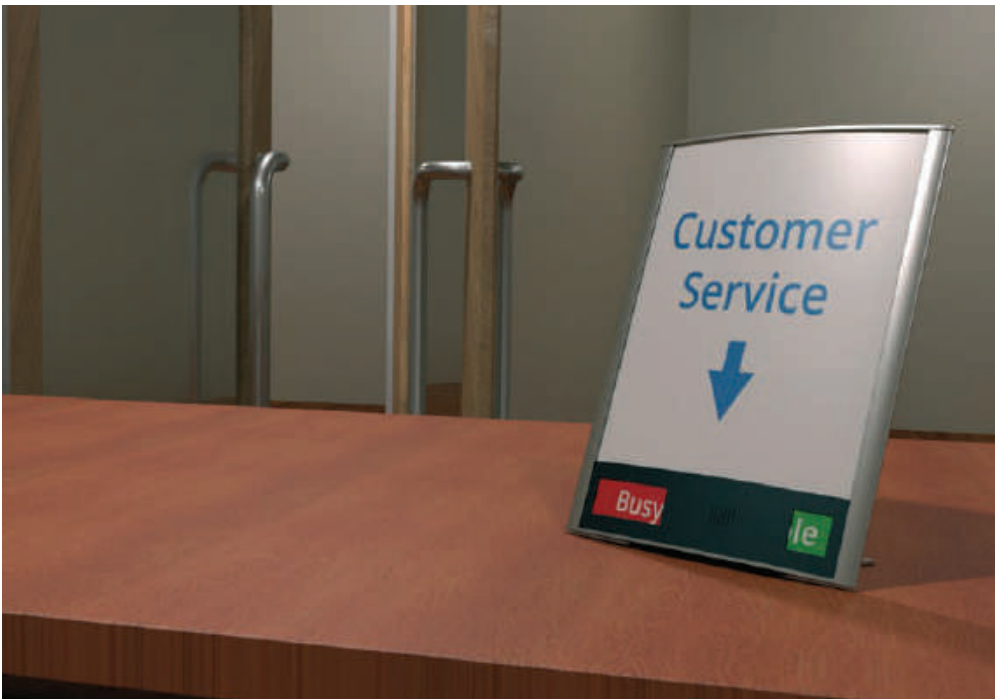

Vista Badge

Just name it



Curved Name Tag

- Practical, high quality name plate
- Elegant and presentable design
- Super strong magnet fastening
- Simple graphic updating

Vista System provides a complete solution for any signage project, from the parking lot signs, through the hallways' way-finding, directional and room signs, up to the name badges that the employees wear.

Vista Badge is an elegant, practical and high quality name plate. This product is designed to improve your communication with your clients - no matter which business sector you are in.

Vista Badge is a small, slightly curved sign, directly linked to the winning design of Vista System's entire way-finding system. It can be attached to any garment. The acrylic insert is held together through 2 side channels, which allow an "open" look for the badge's top and bottom.

Components

Vista Badge, like any other Vista product, is composed of separate materials, joined together to create one final, complete product:

- A frame joining the graphic contents - galvanized plastic with a matte metallic finish.
- An insert for the personal printing of the badge content.
- A highly transparent panel made of scratch-resistant acrylic glass.
- A very powerful magnet back clip, to hold the badge onto the garment.

The Vista Badge size was not a random choice. It is big enough to support the required information at a short glance, yet compact enough to be comfortable rather than cumbersome.

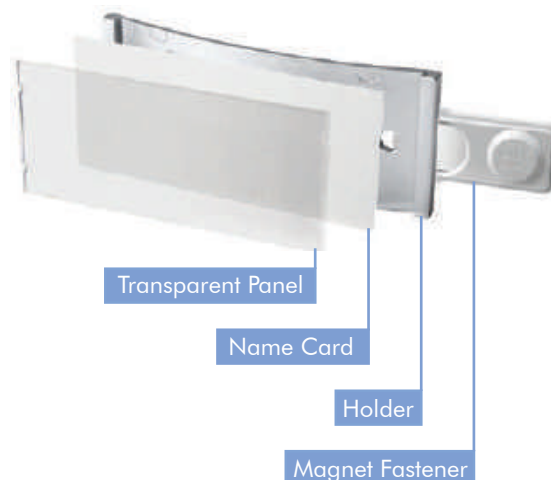

Back view of Vista Badge:



The base magnet and the counter magnet are securely interlocked (twist-proof).



Updating the graphic content of the badge is simple and easily done independently on any computer. The name inserts come as a ready sheet of printed paper, already divided to the exact size. While printing, the insert is held by the sticky back part of the sheet, but can be detached and used individually when required. One may print the content on the sheet by any inkjet or laser printer.

Help your employees be more presentable and enhance the customer service they provide.

Vista Badge is one more product, allowing us to provide a complete solution for any signage project.

Improved Communication

Vista Badge allows any team to connect with its audience immediately, no matter the business sector:

- Sales & Service
- Hotels & Tourism
- Exhibitions & Events
- Healthcare
- Information & Customer Service



**It's beautiful!
It's practical!**

Don't waste more time!



Call and ask for Vista Badge now!

For local contact details see last page

Something new in the sign industry!

Wouldn't it be nice to offer your clients a sign system designed for their specific business instead of showing a general collection of sign types?

A special design team at Vista System has been dedicated to researching, surveying, and designing unique families of products to match specific business segments.

Vista System is the first in the world to offer a unique line of signage products designed specifically for:

- Health Care facilities
- Libraries
- Railway stations
- Hotels
- Gyms
- Management needs

And more...

We feel this is a refreshing breakthrough in the sign industry!

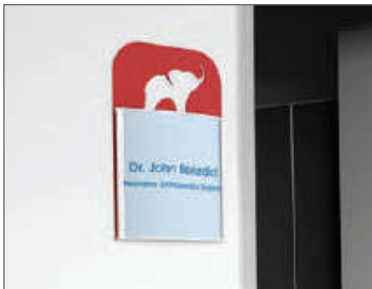

Vista Healthcare Line is a system of wayfinding products that was designed and created with only one focus in mind: the specific signage needs of healthcare institutions.



We don't sell or lend books – this is done by bookstores and libraries. We design and create the signage systems that help you find your way inside the libraries.

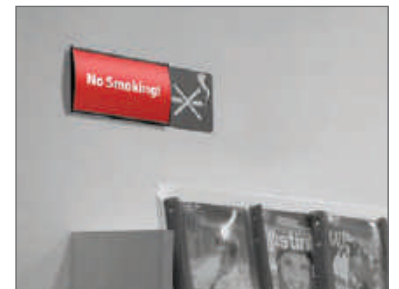



VistaRailways

Innovative sign solutions for the rail industry

There is no need to look further; an entire solution for railway signage is finally here!

Vista Hotel

Five stars signage solutions

Vista System is the first in the world to offer a unique line of signage products designed specifically for hotels.

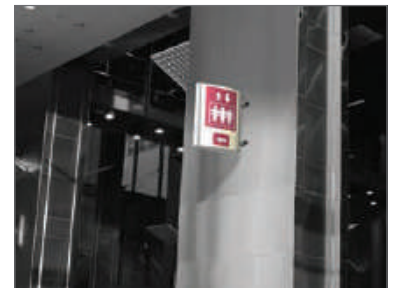

Vista Gym

Shape up your Fitness club signage

A flexible, modernly designed system that covers all the signage needs of any Fitness Club.

Vista Management

A sign of good management

Running a business, establishing an organization, managing employees... If you want it to work, display it!

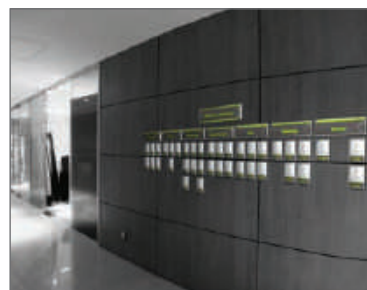

Check out our Vista Line gallery and let us know what you think: www.vistasystem.com/VistaLines

Samples and Display Kits for the Sign Professional

Vista System

- Vista Sample Case - includes 8 sign types + catalog
- Display Panel - includes 8 sign types
- Promo 20 - includes 20 customized samples



Advanced Media Pack

- 4 sample signs on a practical A3 size display board



Vista Square

- Square Sample Case - includes 7 sign types + catalog
- Display Panel - includes 5 sign types
- Promo 20 - includes 20 customized samples



Vista System kit for Architects

- An impressive slipcase - includes 2 display boards with 4 different sample signs



Vista Nova

- Nova Sample Case - includes 6 sign types + catalog
- Display Panel - includes 6 sign types
- Promo 20 - includes 20 customized samples



Slider Kit

- 3 types of slider elements in 5 different signs



Vista Sharp

- Display panel - includes 5 sign types
- Promo 20 - includes 20 customized samples



Light Box Sample Sign

- Single sided flat light box, 16" x 18" (414 x 452 mm) including "cut-out" graphics and LED lenses illumination.



Vista Expand

- Sample Sign XP700*300mm including two types of end caps



Vista Light Sample Sign

- Sample Sign VL250*500mm including two types of end caps



Deluxe combined display board

- 748x1250mm printed board with 14 signs and graphics



Learn how Vista's kits help you sell!



Buying Vista System kits is one of the very best "investments" you can make! Don't wait another minute, make a call and **let the kits work for you!**

Become a vista System Ambassador and get:

- The complete sales tools package that includes more than 10 different kits
- 10% lifetime discount
- Top-notch support and service

Join our success!

Local contact details are on the next page.



Contact us

Vista System is represented throughout the world by a network of competent sales teams



USA

- Tel: +1 800 468-4782, +1 941 365-4646
- eMail: usa@vistasystem.com



Finland

- Tel: +358 800 917 292
- eMail: shawn@vistasign.com



Australia / New Zealand

- Tel: +61 283118203
- eMail: shawn@vistasign.com



Germany / Austria / Switzerland

- Tel: +49 3022957349
- eMail: joram@vistasign.com



Belgium

- Tel: +32 80078297
- eMail: merryl@vistasign.com



Hungary

- Tel: +36 17010658
- eMail: merryl@vistasign.com



Brazil

- Tel: +55 61 9218 0076
- eMail: renato@vistasystem.com.br



India

- Tel: +91 9901234477
- eMail: shrenik@vistasystem.co.in



Canada

- Tel: +1 800 468-4782, +1 941 365-4646
- eMail: canada@vistasystem.com



Ireland

- Tel: +353 402 57259
- eMail: office@vistasigns.ie



Colombia

- Tel: +57 13819981
- eMail: sales-col@vistasystem.com,
sales2-col@vistasystem.com



Israel

- Tel: +972 1 800 218 000
- Fax: +972 1 800 251 222
- eMail: anat@vistasign.com



Costa Rica

- Tel: +506 4000 5168
- eMail: sales-cr@visatsystem.com,
sales2-cr@vistasystem.com



Italy

- Tel: +39 0694800329
- eMail: merryl@vistasign.com



Denmark

- Tel: +45 80 887 833
- eMail: shawn@vistasign.com



Latin America

- Tel: +1 800 468-4782, +1 941 365-4646
- eMail: latinamerica@vistasystem.com



France

- Tel: +33 182881254
- eMail: jonathan@vistasign.com



Malta

- Tel: +356 2143 8963/4
- eMail: info@signservicesmalta.com

Contact us



Mexico

- Tel: +1 800 468-4782, +1 941 365-4646
- eMail: latinamerica@vistasystem.com



Russia

- Tel: +7 499 500 5665, +7 8 800 100 2770
- eMail: sales@vistasign.ru



Netherlands

- Tel: +31 208082721
- eMail: merry1@vistasign.com



South Africa

- Tel: +27 011 614 3933
- eMail: sales@redhand.co.za



Norway

- Tel: +47 23960270
- eMail: shawn@vistasign.com



Spain

- Tel: +34 931767680
- eMail: daniela@vistasign.com



Oman

- Tel: +968 24700-224
- eMail: benson@bishara.com



Sweden

- Tel: +46 10 888 5631
- eMail: shawn@vistasign.com



Poland

- Tel: +48 223 970 827
- eMail: merry1@vistasign.com



United Kingdom

- Tel: +44 2039362520, +44 2031501562
- eMail: info@vistasystem.co.uk



Portugal

- Tel: +351 900 949 787
- eMail: daniela@vistasign.com



Couldn't find your country? Contact our International desk!

- Tel (English): +1 941 256 0753
- Tel (French): +1 941 894 6081
- eMail (English): merry1@vistasign.com
- eMail (French): jonathan@vistasign.com

*Not all product series are available in all territories.

Discover the exciting world of endless
signage opportunities.
Subscribe now to Vista mailing list!

www.vistasystem.com/subscribe



